Hammond Room.

COATES'S

HERD BOOK:

CONTAINING

THE PEDIGREES

OF

IMPROVED

SHORT-HORNED BULLS,

FROM THE EARLIEST PERIOD,

AS GIVEN IN

THE FIRST, SECOND, AND THIRD VOLUMES.

REVISED

BY H. STRAFFORD.

BRITISH MUSEUM
Z 22 D
NATURAL HISTORY.

LONDON:
PRINTED BY JOSEPH ROGERSON, 24, NORFOLK STREET, STRAND.

MDCCCXLVI.

ADVERTISEMENT.

A GREAT and increasing demand being still made for the early volumes of the HERD BOOK has induced the present Proprietor of that Work to undertake another Edition, in order to meet a call so continual and complimentary. From the long period since its first publication by the late respected Mr. George Coates, coupled with the high character the Book, as a work of reference, everywhere obtained, the first, second, and third volumes gradually became out of print. To supply the deficiency thus occasioned is, to a certain extent, the object of the present re-issue; a single volume which contains the whole of the Bulls (from No. 1 to 2897) as found in the three first volumes of the original edition, and which consequently makes, in conjunction with volume the fourth, that portion of the Herd Book complete to the close of 1842. It is proposed also to collect in one volume the Cows and their produce, running over the same space, dividing it into two parts. This, however, it will be impossible to enter upon previous to the publication of the two volumes at present in preparation, and which, comprising the sixth of Bulls and the seventh of Cows, with their produce, carry the work up to and through the year 1845. Beyond this it is only necessary to add that this volume has been got up strictly in accordance with the plan of the author.

PREFACE.

Any consideration as to the necessity for a work of this character, or of the manner in which it has hitherto been prepared, form no subjects for the present proprietor and editor of the Herd Book to usher in his own name with. Both have been long and amply answered. The use of the Book and the ability of its originator can be best estimated by the reception it has met with from the public—a support far too decided to require one word of explanation for either its revision or continuation. The editor is fully sensible that the grand point now rests with himself; the question how far he may be qualified to succeed those who have succeeded so well, and how able he may be to progress in a pursuit, of which the most arduous part has been accomplished. Here again he knows that to a great extent he must turn to the same proof as his predecessors, and that his labours must be looked on as his best arguments. At the same time, however, he may perhaps be permitted to offer a word or two on the reasons which led him to enter on duties for which so much experience, if not indeed natural predilection, is required. For above twenty years, then, has the study of his profession constantly associated him with the most eminent breeders and farmers of the kingdom, while his long intimacy with the Messrs. Coates, has, he flatters himself, been attended with some of that advantage their well-practised observation might be supposed to impart. Thus, with the thorough countenance of those who commenced, and the kind encouragement of a large number of eminent breeders, whose support went so far to establish the Herd Book—amongst the first of whom may be ranked the late esteemed Earl Spencer—its new editor determined not only to revise what appears here,

but to continue the body of the work according to the material he may collect, and the occasion there may be for using it. That this may be effected with something of that feeling of mutual satisfaction which hitherto has passed between its patrons and proprietors is his greatest hope, and one which shall lack no attention or exertion on his part to realize.

The main features in the construction of the Herd Book, it has already been stated, will be adhered to throughout, at the same time that any improvement likely to further the interests of breeders, or assist the reader in his researches, will of course be adopted. Amongst the first and most important of these, it has been suggested that the appearance of the volumes in continuation at much shorter intervals than has yet been customary, would considerably increase the value and utility of the work as one of every-day reference. With this the editor will do all in his power to comply, though, in attempting it, he will be compelled to ask even greater assistance from those kind and constant friends whose labours in its behalf have tended materially to make the Herd Book the correct chronicle of a breed of animals it has become no less a national pride than a profit to produce. "The authority," in fact, of a work which gathers its contents from such a variety of sources and districts depends very greatly on those who consult it: from such we should be indebted for the correction of error and the conveyance of information. Indeed, to the majority of those who have achieved that success which he merely records, the compiler has the happiness to add he *does* stand indebted; and while, as in duty bound, he returns his best thanks for the past, it is accompanied with the hope that he may merit the same able assistance for the future.

4, Moreton Villas, Camden Town,
London, March, 1846.

INDEX TO THE BULLS.

Bulls.	*Breeders.*	*Page.*
Aaron	Mr. R. Booth	117
——		273
Abelard	Major Bower	1
Abernethy	Mr. Whitaker	273
Abram	Earl of Carlisle	273
Accommodation	Mr. Wetherell	524
Achilles	John Cattle	117
——		274
Achmet	Col. Trotter	1
—— (Young)		274
Acklam	Mr. J. Appleton	117
——	J. Appleton	118
Acmon	W. Raine	274
Acorn	Hutchinson	118
Acton	Rev. H. Berry	118
——		274
Adam		118
Adamant, Mr. R. Robson's		118
Addition	Coates and Alderson	1
Admiral	Mr. R. Colling	1
——	R. Booth	2
——	Wetherell	274
—— Hawke	Hutchinson	274
—— Rodney	Whitaker	275
Adolphus	R. Booth	275
Adonis	Wright	2
——	Simpson	2
——	R. Colling	2
——	Champion	118
——	Wright	275
Adrian	Whitaker	118
——	Col. Powel	119
Agamemnon	Mr. R. Booth	2
Agate	Major Bower	275
Agricola	Mr. Crofton	276
Aid-de-Camp	Champion	119
Ainsty, alias Colton		276
Ajax	Major Bower	2
——	Rev. W. Glaister	3
——	Mr. Donkin	119
——		119
Alabaster	Mr. Hutchinson	3
——	Lord Althorp	276
A-la-Mode	Mr. R. Booth	119
Alba	Harrison	119
Albanac	Duke of Rutland	276
Albany	Mr. Arbuthnot	3
Albert	R. Booth	120
——	Col. Powel	120
—— (Young)	Mr. R. Booth	276
Albinus	Short	120
Albion	C. Colling	3
—— (Young)	Booth	3
——	Sir. H. V. Tempest	4
——	Mr. R. Colling	4
——	Smith	4
—— (Young)	Scott	120
—— (Young)	Scott	271
——	Robertson	120
——	Alderson	121
——	Wilkinson	277
——	Williams	277
Album	Captain Davies	277
Alcock's (Ralph) Bull	Mr. Jackson	4
Alderman	Wetherell	121
——	J. Booth	277
Aldwark Foljambe	R. Colling	121
Alert	Major Bower	121
Alexander	Mr. C. Colling	4
——	W. Jobling	4
——	C. Colling	5
——	R. Thomas	121
——	Fitzgerald	122
——	Right Hon. C. Arbuthnot	122
——		277
——	Mr. Wilkinson	277
——	Champion	278
——		278
——	Crofton	278
Alexas	W. Raine	278
Alfred	C. Colling	5
——	Smith	5
——	Whitaker	5
—— Mr. Fawcett's		122
—— (Young)		122
—— Mr. Walesby's		278
——	Mr. R. Bagshaw	278
Algernon	Rev. T. Harrison	279
——	Mr. R. Booth	279
Ali Baba	Sir H. C. Ibbetson	122
Allison's (Mr.) Grey Bull		5

Bulls.	*Breeders.*	*Page.*
Allen-a-Dale	Mr. Dale	122
Almack	R. Booth	123
Alonzo	R. Booth	6
———	Whitaker	6
Alpha		6
——		6
——	Mr. Crofton	279
——		279
Althorp	Watts	279
Ambassador		271
———	Champion	123
Ambition	Lord Althorp	123
Ambo	Mr. Hickson	123
Ambo, or Ambo Dexter		280
Ambulator	Earl Brownlow	280
American Comet	Mr. Williams	280
Amor	Major Bower	124
Ancaster	Mr. Thomas	6
Angus's Bull		6
Anson		280
Antelope	Mr. Smith	124
Anthony	Col. Mellish	6
———	Right Hon. C. Arbuthnot	280
———	Mr. J. Booth	281
Anticipation	Bower	124
———	Marquis of Exeter	124
Anti Pope	Mr. Bower	124
Anti Radical	Lax	281
Antonio	Whitaker	7
Antony, Mr. Clark's		281
Antrim		125
Apis	Mr. Whitaker	7
——	Grey	125
Apollo	Booth	7
———	Lord Althorp	7
———	Mr. Wiley	125
———	Major Bower	125
———	Mr. Champion	125
———	Grey	281
Apperley Blucher	The Misses Strickland	281
Applegarth's Bull		282
Appleton	Earl of Carlisle	282
Arbitrator	Mr. Ellison	282
Arbutus	Lord Althorp	282
——— late Nestor	Lord Althorp	282
Archduke	Mr. Wright	7
Archduke Charles	Jobling	7
Archduke		282
Archer	Mr. J. Booth	126
Archibald	Lord Althorp	283
Argo	Mr. Whitaker	126
Argus	R. Booth	126
Argyle	Gibbons	283
Armin	Mr. E. Thompson	283
Armitage	Rev. J. A. Rhodes	283
Arnett's Bull		284
Arrow		284
Arrowsmith's Bull		284
Arthur		8
———, Mr. Binn's		126
———	Mr. R. Booth	126
Asparagus	Smith	127
Aston	Attenbrow	284
Astyanax	Grey	127
Athelstan	J. Hutchinson	8
Atlas	Wright	8
——	Earl of Lonsdale	8
——	Sir C. Ibbetson	284
Attraction	Mr. Smith	127
———		284
Augustus	J. Booth	284
Aylesby	R. Colling	8
B.	Mason	8
Bacchus	Edge	285
———	Bower	285
Bachelor	Smith	127
———	Angus	285
———	Crofton	285
———	W. Bartholomew	285
———	Bower	286
———	Right Hon. C. Arbuthnot	286
———	Mr. Bower	286
Bacon's Son of Comet		9
Bacon's Bull		286
Badsworth	Mr. G. Coates	9
——— (Y.)	Mitton	127
Bainton	G. Coates	9
Baker's, John, Bull	G. Coates	9
Balance	Mr. Bower	286
Banker	Smith	127
———	Attenbow	287
Banquo	Colonel Powel	128
Bard Bracy	Mr. Hutchinson	9
Barden	J. Temple	287
Bardolph	Lax	128
Barefoot	Hepworth	128
———	Bower	287
Bargeman	Rev. H. Berry	287
Barker's, William, Bull		10
Barker's, Richard, Bull		10
Barker's Bull of Layton		10
Barmpton	Mr. R. Colling	10
Barmpton (Y)	R. Colling	10
Barmpton, Son of		128
Barmpton	Mr. C. Colling	287
Barnaby	James	288
Barnby	Bower	288
Barnes	T. Jobling	10

Bulls.	*Breeders.*	*Page.*
Barningham	Mr. G. Coates	10
Baron	Colonel Trotter	11
——	Mr. Earnshaw	11
——		128
——	Bellamy	288
——	Cattley	288
——		288
——	Crofton	288
——	Bower	289
Baronet	Mason	11
——		11
——	R. Colling	11
—— (Y)	Assheton	128
——	Sir H. C. Ibbetson	129
——	Mr. Cattley	129
——	Bower	289
——	Crofton	289
——		289
——	Dudding	289
Barrister	R. Booth	129
——	R. Bagshaw	290
——	W. Smith	290
Bartle	Charge	11, 129
—— (Young)	Charge	130
Barton	Lax	130
Barwick	Hutchinson	12
Bashaw	W. Jobson	130
——	Crofton	290
——	Bower	290
Bassetlaw	Bower	291
Baylock	Bower	291
Bearl	A. Wailes	12
Beauclerk	Hutchinson	12
Beauchamp	Rev. Henry Berry	130
Beaudle		291
Beaufort	Mr. Whitaker	291
——	Bower	291
Beaumaris	Captain Hampton	292
Beaumont	Mr. Hunt	524
Beaupont		292
Beautiful	Hutchinson	12
Beckingham	Bower	292
Bedford	Sir H. C. Ibbetson	12
——, Jun.	Mr. Radcliffe	292
Bedlamite		130
Bellerophon	Mr. Brown	13
Belgrave	Wiley	292
Belshazzar	Booth	293
——	Earl of Carlisle	293
Belus	Mr. Dawson	293
Belvedere	Stephenson	293
Belvizer, see Belvedere		294
Belvoir	Duke of Rutland	294
Belzoni	Mr. Holmes	130
——	W. Wetherell	294
Ben	R. Colling	13
——	D. Briggs	131
Ben	Mr. Paley	131
Benedict	Rev. Henry Berry	131
Bengal	Mr. R. Colling	13
Benjamin	Earl of Carlisle	294
Benlomen		294
Beppo	Right Hon. C. Arbuthnot	295
Beresford		295
Bergami		295
Bersham, Mr. Lloyd's		295
Bertram	Mr. Whitaker	295
——	Bower	295
Berwick	Lee Norman	296
Bilsdale	Duncombe	13
Billy	Charge	131
—— Pitt	Alderson	131
Bingham	Bower	296
Birmingham	Bower	296
Bishop	Curwen	13
—— Burton	Parrington	13
—— Bruno-	Hutchinson	131
Blacklock	Bower	296
Black Prince	J. Chrisp	296
Blagdon		132
—— (Young)		132
Blaize	Mason	13
——	Champion	14
——		132
——	Bower	297
Blanchard's Bull	C. Colling	132
Blast	Major Bower	297
Blossom		14
Blot	Major Bower	132
Blucher	Mr. Parker	14
——	Earl of Strathmore	14
——		14
——	Rev. T. Harrison	14
——	Mr. Booth	14
——	G. Coates	14
——	Major Bower	15
——	Mr. W. Jobson	132
——	R. Thornton	132
——	J. Stephenson	297
——	Earl of Carlisle	297
Bluebeard		298
Blyth Comet	Mr. Champion	15
Blyth	Champion	133
——	Colonel Powell	133
—— Adonis	Mr. Champion	133
—— Champion	Toosey	133
—— Favourite	Champion	133
—— Eclipse	Champion	298
Bob		134
Bolingbroke	C. Colling	15
—— (Young)		134
Bolivar	Mr. Whitaker	134
——	Robertson	134

Bulls.	*Breeders.*	*Page.*
Bolivar	Mr. Wetherell	134
———		298
———	Grey	298
Bollam	Bower	298
——— Comet	Bower	299
Bonny Face	Mason	135
Booth		15
Booth's, Mr., Son of Twin Brother to Ben		15
——— Old White Bull		16
———, Mr. Thos., Bull		135
Borderer	Mr. Barker	135
———	Bower	299
Border Willie	Robertson	299
Boreas	R. Jobson	135
Boston	Curry	299
Boughton		16
———		524
Bounce	Fortescue	135
Boxer	Bower	300
Boynton Dun	Sir G. Strickland	300
Bracken	Mr. Grimston	16
Braganza	Hutchinson	135
Brampton	Wetherell	136
Brandon	Assheton	136
Brandsby	Wiley	136
———	Wiley	136
——— (Y.)	Wiley	300
Bright	Benson	300
Brigade Major	Champion	136
Brilliant	Donkin	16
———	Smith	137
———	Whitaker	300
———	Cattley	301
Brisk		16
Briton	Champion	301
Britton's Bull		137
Broadwood	J. Crofton	301
Brocklesby	Simpson	16
Broken Horn	R. Colling	16
Broomfield	R. Colling	17
Brother to Mr. Cattle's Fat Cow		301
Brougham	Mr. Tempest	302
———	J. Chrisp	302
Brown's, James, Old Red Bull		17
——— White Bull		17
——— Bull of Aldborough		137
Brownlock	Mr. Bower	302
Broxstone	Bower	302
Bruce, Mr. Curwen's		17
Brunswicker	Bower	302
Brutus	Miss Wright	17
———	Mr. R. Thornton	137
———	Grey	137
———		303
———	L. Ellison	303
———	R. Booth	303
Buccleugh	Mr. Bower	303
Buckingham	Pilkington	137
———	Attenbrow	304
———	Paley	304
———	J. Raine	304
———	Bower	304
——— (Y.)	Rowlandson	304
Budget	G. L. Ridley	304
Bulmer	Earl of Carlisle	305
Bumper	Mr. Mason	17
———	Short	137
———	Adamson	138
Bunus	Wiley	305
Buonaparte	Fortescue	138
———		305
Burdon	R. Thornton	305
Burgess	W. Smith	305
Burleigh	Marquis of Exeter	138
———		305
Burley	Colonel Powel	138
———	Mr. J. C. Maynard	306
Burlington	Botterill	306
Burrell's Bull		306
Burstwick		138
Bustler		17
Buskin	Mr. Assheton	306
Buston's (Son of) Styford		17
Butterfly	Mr. C. Colling	18
Buzzard		18
Cadet	Mr. Wiley	307
Cæsar	Wetherell	18
Caithness	J. Chrisp	307
Calder	Rev. J. A. Rhodes	307
Calendar		307
Caliph	Mr. Robertson	307
Cambrian, Sir C. Morgan's		308
Camden	Mr. Whitaker	308
Camillus	Smith	138
———	Grey	308
Candidate	W. Smith	139
———	Smith	139
———	Crofton	308
Candour	Major Bower	18
Canning	Mr. Whitaker	139
———	Ellison	309
Cantab	Thomas	139
Canteen	Champion	139
———, Jun.	Attenbrow	309
Canterbury	Paley	309
Cappy	Colling	309
Captain	Raynes	18
———		19
——— Candid	Alderson	19
———		139
———	Scott	139
——— Parry	J. Booth	140

Bulls.	*Breeders.*	*Page.*
Captain -		- 309
——— -		- 309
——— Ross -	Mr. Cattley	- 309
Caradoc -	Dawson	- 310
Cardinal -		- 19
——— -	G. Coates	- 19
——— -	White	- 19
——— -		- 140
——— (Young)		- 140
——— -		- 140
Carham -	Compton	- 19
Carleton -	Burrow	- 140
——— -	Burrow	- 141
Carlisle -	C. Colling	- 19
——— (Young)	Compton	- 19
——— -	Curwen	- 20
Carlos -	Rodman	- 310
——— -	Grey	- 310
——— -	Fox	- 310
Carlton -	Rev. Henry Berry	- 141
——— Comet	Mr. Slater	- 141
——— Favourite	Slater	- 141
——— Warrior		- 141
——— -		- 311
Carnaby -	Geo. Coates	- 20
Carn -	Adamson	- 141
Carolus -	Thomas	- 141
Carter's Broken Legged Bull		- 141
Carter's Bull -		- 311
Cartwright's Bull		- 311
Cassius -	Major Bower	- 142
Castello -	Mr. Rodman	- 311
Castle -	Major Bower	- 142
Castor -	Mr. Grey	- 142
Cato -	Mason	- 20
—— (Young) -	Wetherell	- 142
—— -	Champion	- 142
—— -	R. Thornton	- 143
—— -	Wiley	- 143
—— -		- 143
—— -		- 311
—— -		- 311
—— -	Bloor	- 311
—— -	Radcliffe	- 312
Cattley -		- 143
Cattley's Grey Bull	J. Newby	- 312
Catton -	Mr. R. Booth	- 143
Cavalier -	W. Jobson	- 143
Cawdor -	Major Bower	- 144
Cawton -	Mr. Wiley	- 312
CC. -	H. Beasley	- 312
Cecil -	C. Colling	- 20
Cedric -	Tibbitts	- 312
——— -	Wiley	- 312
Challenger -	Champion	- 144
——— -	Whitaker	- 524
Champagne -	Robson	- 313
Champion -	Champion	- 144
Champion -	Mr. Rennie	- 144
——— -	Slater	- 145
——— -	Robson	- 145
——— -	Cattley	- 313
——— -	Earl of Carlisle	- 313
Chance -	Mr. Wiley	- 145
——— -	Morritt	- 271
——— -	Mundy	- 313
——— -	W. S. Gill	- 313
Chancellor -	Champion	- 20
——— -		- 145
——— -	Wetherell	- 145
——— -	Smith	- 145
——— -		- 314
——— -		- 314
Chapman's Son of Punch		- 21
Charge's Grey, or Roan Bull -		- 21
———		- 145
——— Premium Bull		- 21
——— Red Bull		. 21
———		- 314
——— Bull -		- 146
Charles -		- 21
——— -	Mr. Mason	- 21
——— II. -		- 21
——— -	G. Robinson	- 21
———, Mr. Porritt's		- 146
——— -	Major Bower	- 146
——— -	Mr. Fortescue	- 146
——— -	Grey	- 146
——— -	Whitaker	- 146
——— II. -	Cattle	- 146
——— Bull -		- 314
——— -		- 314
——— -		- 314
——— -	J. Lawson	- 314
——— -	J. Lawson	- 314
——— -	Earl of Carlisle	- 315
Charly -		- 22
——— -	Mr. Whitaker	- 22
——— -	J. Appleton	- 147
——— -	Wetherell	- 147
Charley -		- 315
——— -	L. Ellison	- 315
Charlie -	Captain Davies	- 315
Charmer -	Mr. Briggs	- 147
Chatham -	Whitaker	- 315
Chatsworth -	Lord Althorp	- 147
Checks, Mr. Wright's		- 22
Cherokee -	Colonel Powell	- 147
Chester -	Mr. Thomas	- 147
Chesterfield -	Thomas	- 22
Chester's Son of Alexander		- 22
Chevalier -	Mr. Hirst	- 316
Cheviot -	Rev. T. Harrison	- 316
Chieftain -	Mr. Bates	- 22
——— -		- 148

Bulls.	*Breeders.*	*Page.*
Chieftain	Right Hon. C. Arbuthnot	316
Childers	Mr. Mason	316
Chilo	Niblett	316
Chilton	Mason	22
———	Smith	22
Chilton's Old Red Bull		317
Chorister		317
Christmas		317
Christopher	Lord Althorp	317
Cicero	Mr. Thomas	23
——	Champion	317
——	Whitaker	317
Cimon	Whitaker	318
Cinnamon	G. Coates	23
Citizen	Smith	148
Clan Albin	Gibbons	318
Claremont	Major Rudd	23
———	Right Hon. C. Arbuthnot	318
Clarence	Mr. R. Thornton	148
———	Whitaker	148
Cleasby	Wright	23
———	Miss Wright	23
———		148
———	Mr. Gresham	148
Clermont Bull	Sir H. Goodrickes	319
Cleveland	Mr. C. Colling	23
———	R. Colling	24
———		24
———	T. Bates	24
———		149
———	Major Rudd	149
———		319
Clifton	Mr. C. Colling	24
———	Pilkington	149
Clipper	Earl Spencer	319
Clown	Right Hon. C. Arbuthnot	319
Clyff		149
Coates's, John, Bull		24
Coates's Bull		319
Coatham		149
———	Mr. Buston	319
Cobourg	Earl of Lonsdale	320
Codrington	Mr. Donkin	320
Cœlebs	Priestly	149
Cœur-de-Lion	Bower	149
Colley Mellow	Booth	150
Colling's, Charles, Grandson of Bolingbroke		24
———	White Bull	24
———, Robert, White Bull		24
Colling	Hon. J. Simpson	150
——— (Young)	Hon. J. Simpson	150
———	Mr. Smith	150
——— (Young)	J. Colling	320
Collison's Bull		320
Colney	Duke of Buccleugh	525
Colonel	Colonel Simpson	25
———	Mr. Pilkington	25
——— Commandant	Major Bower	25
———	Mr. R. Colling	320
———		320
Colossus	J. Woodhouse	320
Colostra	Whitaker	321
Colton		321
Columbus	Whitaker	150
———	J. Chrisp	321
———		321
Columella	R. Booth	151
Comet	C. Colling	25
——— (Young)	Wright	25
——— (Young)	Booth	26
——— (Young)	Teesdale	151
——— (Young)	Wiley	151
——— (Young)		322
——— (Young)	Reed	322
———	Crofton	322
——— Halley	J. C. Maynard	322
———, or Cornet	Sir H. C. Ibbetson	26
Comical	Mr. Short	322
Commander	Champion	151
Commissioner	Laxton	323
Commodore	Charge	151
———	Ostler	323
——— Perry	Ohio Company	323
Competitor	Mr. W. Smith	152
Compton's Son of Carlisle, or Young Carlisle		26
——— Son of Cupid		26
——— Son of Favourite		152
Comrade		323
Comus	Mr. Parrington	26
———	Ostler	152
———		152
———		152
———	Hutchinson	152
———		323
———	Ostler	323
———	Right Hon. C. Arbuthnot	323
———	Mr. Assheton	324
Conqueror	Wetherell	26
———	Champion	152
Conrad	Donkin	152
Conservative	J. Parrington	324
———	Sedgwick	525
Consol	R. Bagshaw	324
Conspirator	Major Bower	153
Constantine	Major Bower	153
Constellation	Major Rudd	26

Bulls.	*Breeders.*	*Page.*
Constellation -		- 27
——— -	Marquis of Exeter-	153
Constitution -	Mr. Ferguson -	27
——— -	Hutchinson -	27
Consul -	Wiley -	324
——— -	Assheton -	325
Contract -	R. Bagshaw -	325
Convalescence-	Wiley -	325
Copeland -		- 325
Copeland's Bull		- 325
Corinthian -	Hutchinson -	154
——— Tom	Paley -	154
Corner's Flecked, or Roan Bull		- 325
——— Red Bull		- 325
Corporal -	Mr. White -	27
——— -	Fortescue -	154
——— Trim		- 326
Corrector -	Wiley -	326
Corregio -		- 326
Corrisor -		- 154
Coryphœus -	Hutchinson -	154
Cossack -	Colonel Mellish -	27
——— -	Mr. Champion -	155
——— (Young)	Dudding -	326
——— (Young)		- 326
——— -	R. Booth -	326
Cotes -	White -	155
Cottager -	Mason -	27
Cottam -	Walker -	327
Counsellor -	Cattley -	155
——— -	Crofton -	327
Count -	Earnshaw -	28
——— -	Crofton -	327
——— -	Dawson -	327
Coxcomb -	Rev. T. Harrison -	155
Craven -	Mr. Tempest -	328
Cricketter -	Thomas -	155
Crimston -	R. Thomas -	155
Cripple -	Mason -	28
——— -	Seymour -	28
——— -	Wetherell -	28
——— -	R. Thomas -	156
——— -		- 328
——— -	Crofton -	338
Crispin -	Champion -	28
Crocus -		- 29
——— -	Rev. T. Harrison -	156
Croft -	Mr. Robinson -	328
Crokin's White Bull		- 329
Crosby's Dun Bull		- 156
Crumstane -	Mr. Chrisp -	329
Crusader -	W. Jobson -	156
Cucumber -	Shaw -	329
Cully's Son of Comet		- 156
——— Grey Bull		- 156
Cumberland -		- 29
Cupid -	Mr. C. Colling -	29

Bulls.	*Breeders.*	*Page.*
Cupid -	Mr. Hutchinson -	29
——— -	Seymour -	29
——— -	General Simpson -	29
——— -	Mr. Geo. Coates -	30
——— (Young)-	Earnshaw -	30
——— -	General Simpson -	156
——— -	Mr. Bolden -	157
——— -	Champion -	157
——— (Young)-	Hinde -	157
——— -	Cattley -	157
——— -	Wiley -	157
——— -		- 329
——— -		- 329
——— -	Hutton -	330
——— -		- 330
Cupido -	Webster -	330
Custard -	Baker -	30
Cymro -	Rev. Henry Berry-	158
——— -		- 331
——— -	Mr. Dawson -	331
Cyrus -	Miss Wright -	30
Cyprus -		- 158
Czar -	Marquis of Exeter-	158
Dagon -	Earl Spencer -	331
Dainty Davy -	Major Bower -	30
——— -	Mr. Thomas -	158
Daisy Bull -	C. Colling -	31
——— (Young)-	Whitaker -	158
Dale's Bull -		- 31
Dalton Duke -	J. Charge -	31
Damascus -	Rev. T. Harrison -	159
Damon -	Major Bower -	31
Danby -	Mr. Wetherell -	31
———, Mr. Poole's		- 159
———, Son of		- 159
——— -		- 331
Dandy -	Lord Althorp -	159
——— -	Lord Huntingfield	331
——— -	Right Hon. C. Arbuthnot	- 331
——— Pratt -	Mr. Paley -	332
Daniel -	Wetherell -	159
——— -	R. Bagshaw -	332
——— O'Connell	Ellison -	332
Darius -	T. Robinson -	159
——— -	Edmunds -	159
Darling -		- 332
Darlington -	Smith -	160
——— -	Wetherell -	160
Dart -	Barker -	332
Dash -	Mason -	31
——— -		- 333
Daunus -		- 333
Davenport -	Major Bower -	160
David -	Mr. Pilkington -	160
——— -	Lord Althorp -	333

Bulls.	*Breeders.*	*Page.*
David	Mr. Wiley	333
——	R. Bagshaw	333
Davison's Bull		31
Davy	Thomas	160
Dawson's Grey Bull		32
Dawson's Bull		334
Defender	Major Bower	32
Defiance	Colonel Powell	161
De Grasse	Mr. Simpson	32
Deighton's Bull		32
Delville	Lord Althorp	32
Denby	Mr. Bosville	525
Denis-de-la-Motte	J. Monday	334
Denmark	Hepworth	161
——	Smith	161
Denton	J. Wetherell	32
——		33
—— Junior		33
—— Comet	Sir H. C. Ibbetson	33
—— Young	Mr. Wetherell	161
—— (198), Son of		161
Derby	Mr. Wetherell	33
——	Thomas	162
Desmond	Whitaker	33
Despot	Right Hon. C. Arbuthnot	334
Detchart		33
De Veaux	Mr. Whitaker	334
Devizes	Attenbrow	334
Devonshire	Whitaker	162
Diadem	Whitaker	162
Diamond	Col. Trotter	33
——	Mr. R. Colling	33
——	Sir H. C. Ibbetson	34
——	Mr. Smith	34
——	Duncombe	34
——	Sir Geo. Cooke	34
——	Mr. Alderson	34
——, Mr. Spedding's		162
Dick	J. Cattle	162
Dickson's, Francis, Son of Magnum Bonum		35
Dickson's Grandson of Punch		35
Die Reich		162
Dilston	Mr. Grey	334
Dimple (Young)	Allison	162
Dinmont	Hepworth	163
Dinnings' Bull	Dinnings	163
Dinnington		35
Dinsdale	Wetherell	35
Diomed	Colonel Mellish	35
——	Mr. Robertson	163
——	Sir H. C. Ibbetson	163
——	Mr. Champion	163
Director	Smith	164
Discount	Smith	164
Dishley	Smith	35
Dishley	Mr. Smith	164
—— Comet	Smith	164
—— Grange	Smith	164
—— Ketton	Smith	165
Dispatch	Marquis of Exeter	165
Dobson's Bull	Mr. W. Dobson	35
Doctor	Simpson	36
Dr. Johnson	Whitaker	334
Dr. Syntax	Mason	36
——	Champion	165
Doddington		165
——		335
Dolphunby	J. Crofton	335
Don	Lady Strickland	36
—— Bertram	Duke of Leeds	335
—— Cossack	Mr. Champion	165
—— Juan		335
—— Quixote		165
—— Pedro	Benson	336
——	Paley	336
——	Rodman	336
Doncaster	Wetherell	36
Draco	Earl Spencer	336
Dreadnought	Mr. Smith	166
Driffield	G. Coates	36
Drinkow's Bull		166
Driver	Mason	337
Dromeo	Rotch	337
Drover	Rotch	337
Druid	Lord Althorp	337
Dublin	Duke of Buccleugh	525
Dudding's Old Red Bull		338
Duke	Mr. C. Colling	36
——	J. Charge	37
——	C. Colling	37
—— II.	T. Bates	37
——		37
——	Lady Strickland	37
—— Humphrey	Mr. Morritt	37
—— Wellington	A. Wailes	38
——		166
—— (Young)		166
—— of Leeds' Bull	Sir G. Strickland	166
——	Mr. Crofton	338
——	The Misses Strickland	338
——	Mr. R. Dudding	338
——	J. Chrisp	338
—— of Cleveland	T. Bates	339
—— of Leeds	Duke of Leeds	339
—— of Norfolk		339
—— of Northumberland	Mr. T. Bates	340
—— of York	Whitaker	340
Duncan	R. Bagshaw	340
Dundas	Earl of Strathmore	341

Bulls.	*Breeders.*	*Page.*
Dunston	Mr. Thomas	166
Duplicate		166
Dyon's Roan Bull		166
Earl of Darlington	T. Bates	341
——— 2nd	T. Bates	341
Earwig	Captain Shawe	341
Easby	Mr. Booth	38
Eastthorpe	Botterill	342
——— (Y.)	Bosville	525
Eastern Comet	Parker	38
Ebor	R. Thomas	166
———	Wiley	167
Echo	Alderson	167
Eclipse	Colonel Mellish	38
———		38
———	Colonel Trotter	38
———	Mr. Mason	38
———	R. Colling	39
———		167
———, Jun.		167
———	Marquis of Exeter	271
———		342
———	Mr. Crofton	342
———		342
Eddlethorpe	Tatton Sykes	39
Edgar	Smith	342
———	Whitaker	343
Edgcott	Attenbrow	343
Edmund	Whitaker	39
———	Parrington	167
———	Whitaker	343
———		343
Edward	Whitaker	167
———	Thomas	167
———	Colonel Powell	168
Edrom	Mr. Carnegie	343
Edwin	Earnshaw	39
———	Whitaker	168
———	Burrow	168
———	R. Booth	344
Effingham, Mr. Raine's		344
Egremont	Rev. J. A Rhodes	344
Eldon, Mr. Wetherell's		344
Election	Mr. Hutchinson	39
———	Smith	168
———	Bolden	344
———	Crofton	345
Elector	Smith	345
———	Ellison	345
Elemore	Baker	345
———	G. Wood	345
Elford		345
Ellison's Bull		346
Elmsthorpe		526
Elton	Hutchinson	168
Elvine		346
Elwick	Mr. Hunt	346
Embleton	Hunt	346
Emilius	Smith	346
Emperor	Right Hon. C. Arbuthnot	40
———	Mr. Champion	169
———	Binns	169
———	Curry	169
———		169
———	Lord Feversham	169
———	Marquis of Exeter	169
———	Mr. Stapylton	170
———	Champion	170
———		346
———	Crofton	347
———	Parrington	347
——— (Y.)	Lord Feversham	347
———	Mr. Cattley	347
———	Topham	347
Enchanter	T. Bates	40
——— (Son of)	Briggs	170
Erin		348
Equinox	Hutchinson	40
Eryholme	R. Thomas	170
———, Mr. Maynard's,		348
——— (Y.)		348
Eryx	Mr. Tempest	348
Esk		170
Essex	Whitaker	348
Ethelred	Smith	348
Eton		170
Euredale	Smith	348
Evergreen		40
Evelyn	Rev. J. A. Rhodes	349
Ewart		349
Exmouth	Mr. W. Charlton	171
Expectation	G. Coates	40
———	Waldy	349
Fabius	Grey	349
Factotum	Major Bower	40
———	Mr. Smith	171
———		349
Fairfax	Whitaker	171
——— (Young)	J. Woodhouse	349
Falcon	Major Bower	41
———	Fortescue	171
———		350
Falstaff	Mason	41
———	Mason	350
———	Misses Strickland	350
———	Major Bower	350
Fanatic	Mr. Short	171
———	Earl Spencer	351
Farmer	Mr. Mason	41
——— (Young)		171
———	Farrer	351

Bulls.	*Breeders.*	*Page.*
Farmer	Mr. Smith	351
———	R. Dudding	351
———	Dawson	352
Farmer	Mr. Grofton	352
Fashion	R. Booth	171
Favourite	C. Colling	41
——— (Son of)	C. Colling	41
——— (Y.)	C. Colling	42
——— (Y.)	Grant	42
———	J. Newby	42
———	Geo. Coates	42
———	R. Thomas	172
———		172
———	J. Woodhouse	172
———	Burrow	172
———	Robertson	172
——— (Son of)	R. Colling	173
——— (Son of)		173
——— (Son of)		173
———, Mr. Seaton's		352
———, Mr. Charge's		352
——— (Young)		352
———, Mr. Taylor's		352
———, Colonel Trotter's		352
——— (Y.)	Mr. Walker's	352
———	Mr. Hustler	353
———	Munson	353
———	Attenbrow	353
———	Marquis of Exeter	353
Felix	Mr. Assheton	353
———	Right Hon. C. Arbuthnot	354
———	Mr. Edge	354
Felton		354
Ferdinand	Lord Althorp	42
Fergus	Lord Althorp	354
Field Marshal	Mr. W. Jobson	173
———	R. Jobson	173
Fieschi	Tempest	355
———	Parrington	355
Fifeshire	J. Chrisp	355
Fingal	Beasley	173
Finis	Champion	355
Firby	Rev. T. Harrison	174
———	Rev. T. Harrison	174
Firebrand	The Misses Strickland	355
Fisher's Old Red Bull	Mr. Fisher	356
Fitz Duke, Mr. J. Gray's		43
——— Marske	Mr. Hutchinson	43
——— Charles	Pilkington	174
——— Favourite	Binns	174
——— Midas	Webster	174
——— Sultan	Jobson	175
——— William	Oates	175
——— Edmund	Earl Brownlow	356
——— Form		356
Fitz Ivor	Mr. Beasley	526
——— Remus	Shaftoe	356
——— Roslyn		356
Flambeau	Edge	357
Flammock	Lord Althorp	175
Flash, Mr. Gibson's		43
———	Mr. Seymour	43
———	Wiley	175
Fleance	Colonel Powell	175
Fleatham		357
———	Mr. Poole	526
Florian	Colonel Powell	176
Florizel	Mr. Thomas	176
Foljambe	C. Colling	43
———'s Bull		176
Ford	Greenwell	357
———	J. Chrisp	357
Forester		44
———	Thomas	176
———	R. Booth	176
———	Smith	177
———	J. Booth	177
Fortune		177
Foster's Bull		358
Fowberry	Culley	177
Francisco	J. C. Maynard	358
Frank	Colonel Trotter	44
———	Major Bower	177
———	Mr. R. Booth	177
———	Grey	358
———	Paley	358
———	Chrisp	358
Franklin	Whitaker	359
Frederick	Miss Wright	44
———	Mr. Charge	44
———	Charge	178
———	Hutchinson	178
———	Mason	359
———	Munson	359
———	Smith	359
Freebooter	Smith	359
Freedom		44
———		360
Freeman	Mason	44
———	Cattley	178
———	Smith	178
———	Smith	360
Freemason	Wetherell	178
Frontinus	Niblett	360
Furioso	Hutchinson	44
Gainford	Colonel Cradock	360
Gainsborough	Mr. Baker	361
Gambier	Whitaker	361
Gambler	Earl of Carlisle	361
Gamut	Mr. Mason	361
Ganthorpe	Earl of Carlisle	361

Bulls.	*Breeders.*	*Page.*
Gardham	Mr. Wiley	362
Garland	Donkin	45
Garrick		362
Garton	Botterill	362
Gem	Iveson	362
General	General Simpson	45
———	Mr. Paley	179
———	R. Dudding	362
George	Mason	45
———	G. Coates	45
———	R. Colling	45
———	C. Colling	45
———	R. Colling	179
———, Mr. Codd's		179
———	Marquis of Exeter	179
———	Marquis of Exeter	179
———	Mr. Wetherell	179
——— (Son of)		179
———	Champion	363
———		363
———	J. Chrisp	363
———	J. Dolby	363
———	Wood	363
Germanicus	Paley	363
Girlington		180
Gledhow	Paley	364
———	Paley	364
Glenarvon		46
Glendower	Lord Althorp	180
Globe		46
Gloucester	Mr. Whitaker	180
Gog	Rev. E. Metcalfe	364
Goldfinder		180
———	Mr. Edmunds	364
———	Mason	364
———	J. Lawson	365
Goliah	Cattley	180
———		365
———	Ohio Company	365
Governor	Mr. Booth	180
———	Smith	180
———	Champion	181
———		365
———	Cattley	365
Granby	Beasley	181
———	Wiley	181
Grandee	Cotterell	366
Grandison	Right Hon. C. Arbuthnot	46
Grandson of Bolingbroke	Mr. C. Colling	46
——— of Comet		46
——— of Comet	Miss Wright	181
——— of Hermit	Mr. Baker	181
——— of Lancaster		182
Grandson of Favourite	Mr. J. Newby	366
——— of Favourite	Wright	366
——— of Wellington		366
Grazier	Wiley	182
———	W. Smith	182
Greenholme	Whitaker	182
——— Experiment	Whitaker	366
Grenadier	Champion	182
Grey Bull	R. Colling	182
Grey Diomed	Robertson	366
Grey Roan Comet, Mr. Mason's		366
Grey Robin	Mr. Ostler	183
Griff	Wiley	367
Grimaldi	Cotterell	183
Grimstone's Bull		46
Grimston	W. S. Gill	367
Grizzle		367
Grog		47
Guido	Wiley	367
———		367
Gunthwaite	Bosville	526
Gustavus		367
Guy		183
———	Whitaker	368
——— Fawkes, Mr. Harris's		368
——— Mannering		47
———, Mr. Mannering's		368
Hackfall	Alderson	183
Hagg		368
Halley's Comet	Dawson	368
Halton	T. Bates	47
Hamilton		183
Hamlet	Spours	47
———	Woodcock	47
Hanover	Hutchinson	47
Haphazard		369
Hardicanute		183
Harlequin	Gibson	47
Harlsey	J. C. Maynard	369
———	J. C. Maynard	369
Harmonis	Ellison	369
Harold	C. Colling	48
———	R. Colling	48
———, Jun.	Wiley	183
——— (Son of)	Wiley	184
Harpham	W. Cattle	184
Harrison's Bull	Wastell	48
Harrison	Whitaker	369
Harry	Rev. T. Harrison	184
———	Mr. Edwards	368
———Bertram	Fawkes	370
Harston	White	184

Bulls.	*Breeders.*	*Page.*
Hastings	Major Rudd	48
Haughton	Mr. Geo. Coates	48
Hautboy	Charge	184
Hawdon's Bull		49
Hawser Trunnion	Hutchinson	370
Hawthorn	Brown	49
Hayfarm		49
Hazard	W. Raine	370
Hazelwood	Paley	370
Headlam	Wade	184
Healing	Skipworth	371
Heart of Oak	Grey	371
Heathpool	J. Chrisp	371
Hecatomb	Earl Spencer	371
Hector	Major Bower	49
———		49
———		49
———	Mr. Wilks	184
———	Donkin	185
———	Wiley	185
——— the First	Claridge	185
——— the Second	Claridge	185
———		372
——— (Y.)	Curry	372
———	E. Mostyn	372
Heddon	J. Chrisp	372
Helicon	Lord Althorp	373
Helmsley, Lord	Feversham's	373
Helmsman		373
Hemsworth	Mr. Fox	373
Henderskelf	Earl of Carlisle	373
Hendon		526
Henllys	Captain Hampton	374
Henry	Mr. Mason	50
———	Alderson	50
———	J. Chrisp	374
Henwood	Rev. H. Berry	374
Herald	Right Hon. C. Arbuthnot	374
Hercules	Mr. Compton	50
———	Smith	185
———	Radcliffe	374
Herdsman	Mason	50
———	Mason	375
Hermes	Lord Althorp	375
Hermit	Mr. Baker	50
Hero	Champion	50
———	Owst	185
———	Wiley	186
———	Paley	375
———, or Wiseton Hero	Earl Spencer	375
Herrington	Mr. M. Ryle	376
Herod	Hutchinson	51
———	Earnshaw	51
Hewick	J. Woodhouse	185
Highflyer	Charge	186
Highflyer	Mr. Mason	376
Hill		51
———		376
———'s Bull	Hill	186
——— Red Bull	Hill	51
Hirst's Son of Velvet		376
His Grace	Mr. T. Bates	51
——— Highness	Whitaker	376
——— Honour	Hutton	377
———	Wiley	377
——— Majesty	Cottrell	377
Hobson	Whitaker	377
Hodsack		186
Holderness	Owst	378
Holkam	Pilkington	52
Hollings	Hutton	378
Hollon's Bull		52
Hollyhock	Hon. J. Simpson	186
Holywell	Mr. Crofton	378
Holme's (Cr.) Bull		52
Homer	Mr. Ellison	378
———	Earl Spencer	379
Honest John		52
——— ———	Mr. Wetherell	186
Hopewell	W. Raine	379
Horatio	Champion	52
———	Whitaker	379
Horncastle's Bull	Paley	379
Hotspur	Rev. T. Harrison	187
———	Mr. Fortescue	187
Houghton		52
———	Mason	52
——— (Y.)	Mason	187
Houley's Bull		380
Houndille	J. Chrisp	380
Howgrave		187
Howthorpe	Earl of Carlisle	380
Hubback	Mr. Hunter	52
———	Champion	380
———	J. Woodhouse	380
——— (Y.)	Edge	381
Hulton	Charge	187
Hunt's Roan Bull		188
Hunter's Red Bull		381
Hutton	Seymour	53
———		53
———		188
———'s Bull		53
———'s Red Bull		188
———'s Son of Comet		188
———'s Son of Mince		188
———'s Bull of Marske		53
———'s Bull of Marske		381
Hyacinth		381
———	Earl Spencer	381
Hymen	Mr. Compton	53
———	Champion	188

Bulls.	*Breeders.*	*Page.*
Hymen	Lord Althorp	381
Hyppolyto	Mr. Whitaker	53
Ilex		381
Imperator	Lord Althorp	382
Imperial	Mr. J. Woodhouse	382
Inclination	Smith	54
Independence	Ohio Company	382
Indian Chief	Mr. Grey	382
Innocent	Hutchinson	54
Introduction	Spours	54
Ireland		188
Irishman	Mason	54
Isaac	Mr. R. Booth	188
—— (Young)		383
Ivanhoe	Donkin	188
———	Lord Althorp	189
Jack Cade	Mr. Hutchinson	189
—— Tar	J. Booth	189
James	Col. Powel	189
Jamie	Mr. Bainbridge	383
Jaques's Bull of Easby		383
Jason	Mr. Smith	54
——	Laxton	189
Jasper	Major Bower	55
Javelin	Mr. W. Jobson	190
Jem or Jim, Mr. Charlton's		190
Jeremy	Earl Spencer	383
Jerome	Mr. Chrisp	383
Jerry	Alderson	190
——		190
——	Hustler	190
——	Booth	384
——, or Old Red Bull		527
Jesse	Mr. Hutchinson	384
Jobling's Bull		55
——— Red Bull		55
Jocelyne	Mr. Grey	190
Johannot		55
———	C. Colling	191
John	W. Jobling	55
—— Bull	Ohio Company	384
—— Talbot	Mr. Brown	55
Jolly's Bull	Jolly	55
Jonathan Martin	Col. Craddock	384
Josephus	Mr. Grey	384
Juba	Beasley	385
Julius	Hutchinson	55
———	Col. Mellish	55
——— Cæsar	Mr. Booth	191
Juniper		56
———	Col. Mellish	56
———	Mr. Mason	191
———	Sir Geo. Crewe	191
———	Right Hon. C. Arbuthnot	385
Juniper	Mr. Grey	385
Junius	W. Jobson	191
———	Grey	385
Jupiter	Mason	56
———	Wright	56
———	Major Bower	56
———	Mr. R. Colling	57
———		191
——— (Young)	Mason	191
———	Ostler	385
———	G. Clarke	386
———		386
———		386
———	Rotch	386
——— Ammon	Rowell	191
Justice	Cottrell	386
Kehema	Hutchinson	192
Kenulph	White	192
Ketton	C. Colling	57
——— (Young)	Major Bower	57
——— I.	Mr. T. Bates	115
——— II.	T. Bates	57
———	T. Bates	115
——— III.	T. Bates	57
———	Hepworth	192
Killerby (Mr. Dent's)		386
Killham		192
Kilnshaw	Rev. J. A. Rhodes	387
Kimblesworth		387
Kingsey	Mr. Short	192
Kingston	Thomas	192
Kirkby	Wetherell	193
Kirkburn	Wiley	387
Kirkharle		387
Kirklevington	Hutchinson	58
Kitt	Charge	58
——	Charge	387
Knight's Bull		58
Lack-a-day	Cotterell	387
Ladrone	Wetherell	58
Ladurlad	Hutchinson	193
Lady Bull	C. Colling	58
Ladykirk	Charge	58
Lady Maynard's Bull	C. Colling	58
Laird	T. Bates	193
——	Cattley	193
Lambton	J. Wood	388
Lame Bull	G. Best	58
———	R. Colling	59
———	Booth	59
———	Scott	193
———	J. Crofton	388
Lamplight		388
Lancaster	R. Colling	59

Bulls.	Breeders.	Page.
Lancaster (Young)	Mr. Thompson	59
——— II.	Smith	59
——— Jun.	J. C. Maynard	59
———		194
———(Young)	R. Colling	194
———	Sir W. B. Cooke	388
——— Comet	Mr. Wilkinson	388
Lancer	Mr. Paley	389
Latham		60
Latimer	Grey	389
Laureate	Hutchinson	194
Laurel	Wiley	389
Lawnsleeves		60
Lax	Lax	389
Layton		60
———		389
———		390
———	J. Colling	390
Leatham		390
Learmouth	Thompson	60
Lefevre	T. C. Beasley	390
———	J. Beasley	390
Legacy	Champion	194
Leicester	Wetherell	194
Lemon Horns		390
Lenny		390
Lenox	Hon. J. Simpson	195
Leon	Mr. Thomas	60
Leonidas	Thomas	195
———	Rotch	390
Leopold		60
———	Compton	60
———	G. Robinson	60
———	Major Rudd	61
———	Alderson and Coates	61
———	Mr. T. Jobling	391
———	Wood	391
Leven	T. Bates	61
Liberal	Lord Althorp	391
Liberator	Mr. Bradshaw	391
———	Thompson	392
Lilburn	Curry	392
Lilliput	Woodcock	61
———	R. Thomas	195
Lillyput	Thomas	195
Lincoln	Wetherell	61
———	Smith	392
Lindrick	R. Harrison	62
———	R. Harrison	195
Lindsey	Smith	393
Linton	Wiley	392
Linwood	Smith	393
Lion	Bloor	393
Lionel		196
Lisbon	Claridge	196
Liston	Parrington	393
Littleburn	Mr. J. Crofton	393
Little John	Hon. J. Simpson	196
Little Red Rover	Mr. G. L. Ridley	393
Liverpool	Sir C. Mostyn	393
Llewelyn	Mr. Lloyd	394
———	Dawson	394
Lochinvar	Grey	394
Lockington	Smith	196
Lofty		62
———	J. Woodhouse	394
Logan	Ohio Company	395
Longwaist	Mr. Robertson	196
Longhoughton	Chrisp	395
Lonsdale		62
Lord	Lady Strickland	62
——— Belleisle	Mr. Alderson	62
——— Brougham	Grey	395
——— Henry P.	R. Jobson	197
——— John		395
——— Nelson	Sir H. C. Ibbetson	62
———	Mr. Rowell	197
——— North		62
——— Roland	Hutchinson	63
Lorenzo	Champion	63
———	Wiley	197
——— (Young)	Fortescue	197
L'Orient	Hutchinson	395
Lot	R. Booth	396
Lothario	Compton	63
Lottery	Pears	396
———	Frank	396
———		396
———	Smith	397
Lowther		63
Loyalty		197
Lubin	Wright	63
———	Morritt	63
Lucien	Grey	197
———	Chrisp	397
Lucifer	Champion	397
Lucius	Hutchinson	63
Luck's-all	Cattley	397
Luminary	Robertson	198
———	Cotterell	398
Lumley	Bainbridge	398
Lunesdale	Harrison	398
Lycurgus	Beasley	398
Mac George	Rev. J. Benson	198
——— Gregor	Mr. W. Bagshaw	399
———		399
——— Ivor	Lord Althorp	399
Madoc	Mr. Hutchinson	64
Maggot	Rev. H. Berry	399
Magic	Mr. Bosville	527
Magician	Curwen	198

Bulls.	*Breeders.*	*Page.*
Magistrate	Mr. Flintoff	399
Magnet	Champion	64
———	Wetherell	400
———	R. Smith	400
——— Junior	Attenbrow	400
Magnum Bonum		64
———	Col. Cradock	400
———, Mr. Scotson's		400
———, Col. Trotter's		527
Mago	Mr. Wiley	400
Magog	Mason	401
——— (Young)	Wood	401
Mahomet	Col. Trotter	64
Majestic	Major Rudd	64
———	Mr. Topham	401
———	Crofton	401
Majesty		65
———	R. Thomas	198
———	Crofton	402
Major	C. Colling	65
———	R. Colling	65
———, Mr. Wright's		65
———	Col. Trotter	65
———	Mr. Challoner	65
———	Challoner	402
———	Woodcock	65
——— (Young)	Grant	198
——— (Young)	Wetherell	198
———	Thomas	199
———	Challoner	402
———, Lord Feversham's		402
——— (Young)	Mr. Topham	402
———		402
———, Mr. Lambert's		403
Malbro'	Mr. Whitaker	199
Malcolm	Whitaker	199
——— Græme		199
Mameluke	Codd	403
———	Wiley	403
Manby		403
Mandeville	Sir H. C. Ibbetson	66
Manfield	Mr. G. Wright	66
Marcellas	Right Hon. C. Arbuthnot	403
March	Major Bower	66
Marcus	Mr. Claridge	404
———	J. Booth	404
Marfleet's Old Red Bull		199
Margrave	Mr. Wood	404
———	Booth	404
———	Lord Althorp	404
Mariner	Mr. R. Briggs	199
Mark		404
Marmaduke	Earl of Carlisle	405
Marmion	Mr. Seymour	66
——— (Young)	Harrison	199
———	The Misses Strickland	405
Marmion	Mr. J. Crofton	405
Marplot	Rev. H. Berry	200
Marquis		66
———	Mr. Whitaker	67
———	Thomas	67
———	Earnshaw	67
———	Sympson	200
———, Mr. Baker's		200
———	Mr. Smith	200
———	Crofton	405
———	The Misses Strickland	405
———	Mr. Topham	406
———	G. Wood	406
Mars	Gen. Simpson	67
———	Mr. Wright	67
———	Mason	67
———	Wiley	200
———	Hutchinson	201
Marshal	Chaloner	68
——— Beresford	Major Bower	68
——— Blucher	Mr. Wright	68
——— Ney	Mr. Thompson	406
Marske	C. Colling	68
———	R. Colling	68
——— (Young)	T. Bates	68
———		201
———, Mr. Bowmer's		201
——— (Young)	Earl of Lonsdale	406
———, Mr. Powell's		407
———	Mr. Hutton	407
Marksman	Bower	201
Marston	R. Thornton	201
——— Champion	Dolby	407
Martin Aylesby	Ostler	201
——— Bree		201
———	Whitaker	407
———, alias Partner	Shaftoe	407
Marton	R. Colling	69
Mr. Mason's White Bull	C. Colling	69
Master Barke	Thomas	202
Masterman's (Jas.) Bull	Walker	69
Matchem	J. Appleton	202
———	Mason	408
——— (Young)	J. Booth	408
———	J. Woodhouse	408
Matchless	Whitaker	202
Matt	Dyon	202
Maximillian	Whitaker	202
Maximus	Thomas	203
———	Smith	203
———		480
Maxwell	Whitaker	409
Mayday	Bateman	69

Bulls.	*Breeders.*	*Page.*
Mayday	Mr. Edwards	409
Mayduke	C. Colling	69
———		203
———	R. Thornton	203
Mayflower	Geo. Coates	69
Maynard's Red Bull		409
Maynardus	Mr. Thomas	203
Meek's Bull		409
Melbourne	J. Crofton	409
———	Paley	409
Mellow	Dyon	203
Melmoth	W. Raine	410
Melville	Wiley	410
Memnon	Robertson	204
———	Lax	204
———	Baxter	204
———	J. Booth	204
———	Wetherell	204
———	Whitaker	205
———	Harrison	410
———	Codd	410
———		410
———	R. Crofton	411
———	Rodman	411
———	Edwards	411
Menia	Whitaker	411
Mentor	Right Hon. C. Arbuthnot	70
———	Mr. Whitaker	70
———	Dyon	205
———	R. Crofton	412
Mercury	Gibson	70
———	Wiley	205
———	Mason	412
Merlin	Mason	70
———	Seymour	70
———		412
Merrington	Mason	412
Meteor	R. Colling	70
———	Booth	71
———		71
———	Whitaker	71
———	Champion	205
———	Cattley	205
———		413
——— 2nd	Sir C. Ibbetson	413
———	Mr. Dolby	413
Mexican	Mr. Webster	205
Meynell	F. Meynell	206
Michael	Lord Althorp	413
Midas	Mr. R. Colling	71
——	Grant	71
——	Thompson	72
——	Sir H. C. Ibbetson	206
——	Mr. Wiley	206
——, Son of		206
—— (Young)		206
Midas		413
——	Mr. Hutton	413
Middlesbro'	Parrington	207
Middleton		207
———		414
Middleton's Bull		72
Mid Lothian	Curry	414
Milfield		414
Milo	Smith	72
——	Robertson	207
——	Frank	414
Milton	Smith	414
———	Wiley	414
Mina		207
——	Donkin	207
——		207
——	Grey	208
——		414
Mindrum	Thompson	72
Miner, or Minor	Mr R. Colling	72
———		415
———	Dawson	415
Minor	D. Briggs	208
Minos		208
Minotaur	Lord Althorp	72
Minstrel	Rev. H Berry	415
Miracle	Mr. Wiley	208
———	Mason	415
———	Dudding	415
——— (2nd)	Crofton	416
Mirza	Rev. H. Berry	208
Miser	Mr. Whitaker	416
Misfortune		73
Misson Lancaster		209
Mitton's Old Bull	Geo. Coates	73
Mona, Mr. Vansittart's		209
———	Sir H. C. Ibbetson	209
Monarch	Mr. Mason	416
———	Norman	416
———	Crofton	417
——— (Young)		417
———	Buston	417
———	J. Woodhouse	417
Monitor	Buston	417
———	J. Crofton	418
Monk	Humble	209
———	Col. Powel	209
———	Mr. Whitaker	209
Monkey	Short	209
Monmouth		418
Montford	Mr. Whitaker	418
Montgomery		418
Morden		418
Morey	Tempest	419
Morisco	Bolden	419
Morning Star		419
Morpeth	Paley	419

Bulls.	*Breeders.*	*Page.*
Mortimer	Rev. T. Harrison	419
———		420
Morton		527
Mountaineer		210
———	Mr. Assheton	210
Mowbray's Bull		420
Mowthorpe	Earl of Carlisle	420
Mundy's Bull		210
Municipal Bill	Earl Spencer	420
Mynheer	Rev. H. Berry	210
———	Rev. H. Berry	420
Myrtilus	Mr. Wiley	420
My Thunder	Hutchinson	210
Myton	J. Walker	73
Nafferton	Bosville	527
Nailer	Scroope	421
Napier	Ellison	421
Napoleon	Owst	210
———		421
Narcissus		73
———	C. Colling	73
———	Sir H. C. Ibbetson	73
———		211
———	Mr. Cattley	421
Navarin	Champion	421
Navarino	Lord Althorp	211
———	Mr. Bolden	422
———		422
Navigator	Booth	211
Neesham	J. C. Maynard	211
Negociator		422
Nelson	Simpson	73
———	Smith	74
———	White	211
———	Lord Althorp	422
Neptune	Mr. Donkin	212
Nero	Gen. Simpson	74
———	Mr. Thomas	212
———	Wiley	212
———	Champion	422
———	R. Booth	423
———	Earl Spencer	423
Nestor	Mr. Whitaker	74
——— (or Arbutus)	Lord Althorp	423
Neswick	Mr. Grimston	74
———	Grimston	212
——— (Young)	Simpson	74
——— (Young)		212
——— (Young)	Champion	212
Netherby	Bradshaw	213
Newborough	Cattley	423
Newby	Lord Grantham	213
———		424
———'s Grey Bull		424
——— (Young)		424
Newlands		424
Newnham	Mr. Beasley	424
Newton	Mr. Charge	213
———		424
———	Spearman	425
Newtonian	Newton	425
Nichols's Bull		213
Nicholson's Bull		213
———		425
Nimrod		213
———	Marquis of Exeter	213
———	Earl of Carlisle	425
———	Mr. Tempest	425
———	T. Woodhouse	426
Noble	Sir H. V. Tempest	74
———	Mr. W. Cooper	426
———, Henry	Champion	426
Nocton	Codd	427
Nonpareil		427
Norfolk	Whitaker	427
Norland	Robertson	427
Norman Willy	Hutchinson	75
———	Claridge	213
———	A. Maynard	214
———	Right Hon. C. Arbuthnot	427
Normanby	Mr. W. Smith	214
Northampton		214
———	Mason	427
Northern Light	Wetherell	75
———	Barker	214
———	Radcliffe	214
Northings	J. Cattle	214
North Pole	Wiley	215
North Star	C. Colling	75
———	R. Colling	75
———	Wetherell	75
———	Seaton	76
———	Thompson	76
North Star, Son of		215
———	Appleton	215
North Star		428
———	Munson	428
———		428
——— (Y.)		428
Northumberland	Mason	76
———	C. Colling	76
———	Compton	76
———		76
———		215
Norton		76
———, or North	Earnshaw	215
Nutmeg		77
Nottingham		216
Novelty	Pawlett	216
Oberon	Grey	428
O'Callaghan's Son of Bolingbroke		77

Bulls.	*Breeders.*	*Page.*
Occator		216
Ohio	Col. Powel	216
Oliver	Right Hon. C. Arbuthnot	429
——	Col. Powel	429
Olympus	Mr. Ellison	429
Oran	J. Booth	429
Orator	Earl Spencer	429
Orestes	Earl Spencer	430
Orion		77
——	Mr. Hutchinson	216
Orlando	Hutchinson	77
Orloff	Lord Strathmore	77
Orpheus	Mr. Booth	78
——— (Young)	Appleton	216
Orville	Cattley	527
Osage	Col. Powel	217
Osberton		217
———	Mr. Dodd	217
Oscar	Lord Lonsdale	78
——	General Simson	78
——	Mr. Beasley	430
Osmond	Wiley	217
Osrich	Beasley	430
Ossian	C. Colling	78
Osterman	Owst	431
Ostler's Brindled Bull		217
Ostorius	Mr. Short	217
———	Owst	431
Oswy	Owst	431
Oswyn	Owst	431
Otley	Rodman	431
Otterington	R. Woodhouse	431
Ottrington	Owst	432
Oughtred	Rev. H. Berry	432
Overton	Mr. Baker	217
Owstwick	Owst	432
Oxford	Attenbrow	432
Oxonian	Attenbrow	432
Paddock Bull	J. Brown	78
Paganini		432
Palatine	Major Bower	78
Palemon	Sir H. C. Ibbetson	78
Palmflower	Mr. G. Coates	79
———		79
Palm		218
Palmsun		218
Pam	Champion	79
Pan	Ellison	433
Pancake	Hutchinson	433
Paragon	Smith	218
———		218
———	Col. Trotter	433
Paris	Mr. Geo. Coates	79
——	Major Bower	79
Parrington		218
Parson	Mr. Barker	218
Partner	Mr. Hutton	433
Partner, or Martin	Shaftoe	434
Pastor	Major Bower	434
Patriarch		79
Patriot	Mr. Geo. Coates	79
———	J. Munson	434
Paul	J. Booth	218
Paul Pry	Edwards	434
Paymaster	Smith	219
———	Mason	435
———	Smith	435
Peacock's Bull		435
Pearl	Smith	219
Pearson's Bull		219
——— ——		435
Peebles	J. Chrisp	435
Pelias	R. Booth	219
Pengwern		435
Pepin	Tempest	436
Percival	Bainbridge	436
Percy	J. Cattle	219
——	J. Booth	219
——	Rev. T. Harrison	220
——	Sir C. Ibbetson	220
——		436
Perth	Mr. J. Chrisp	436
Peter	Booth	80
Peter Bell	Hutchinson	220
Petrarch	C. Colling	80
——— (Y.)	Brown	80
Petronius	Hutchinson	80
Peveril	Alderson	220
Phantasie, Mr.	Stokes's	436
Phantom	Right Hon. C. Arbuthnot	436
———	Mr. Bosville	527
Phenomenon	R. Colling	80
——— (Y.)		81
———	Major Rudd	81
———	Mr. Wiley	221
Physician	Wiley	436
Pilot	Sir H. V. Tempest	81
——	Mr. Champion	81
——	R. Colling	81
—— (Young)		82
——	A. Wailes	82
——	Smith	82
——	R. Thornton	221
——		221
——, late Jupiter	Codd	437
——	Cattley	437
——	Hunt	437
Pink	Morritt	271
Pioneer	Booth	221
Pirate	Rev. H. Berry	82
——	Mr. R. Thornton	221
——	Colonel Cradock	437

Bulls.	*Breeders.*	*Page.*
Pirate	Mr. R. Bagshaw	437
Pitcorthie	Curwen	82
Pizarro, Mr.	Fawcett's	222
Planet	Colonel Trotter	82
———	Sir H. C. Ibbetson	82
———		222
———		222
———	Lord Grantham	222
———	Mr. G. Raynes	438
Plastic	Champion	82
Plato	Colonel Trotter	83
———	Mr. Alderson	83
———	Cattley	438
Platoff	Lord Strathmore	83
———	Colonel Mellish	83
———	Mr. Woodcock	83
Plenipo	Major Bower	438
———	Earl Brownlow	438
Plenipotentiary	Mr. Codd	439
———	R. Booth	439
———	Sherwood	439
Ploughboy		83
———	Mason	439
Plumpton	J. Crofton	440
Plutarch	Wiley	222
———	Thompson	440
Plutus	Champion	440
Points	T. Sayle	84
———	Champion	84
Pole Star	Adamson	222
Policy		222
Pollux	Grey	223
Pompey	Champion	84
———	Earl of Carlisle	440
Pope	Mr. Mason	84
———		440
Porritt's Bull		441
Posthumous	Cattley	441
Poteightoes	Harrison	441
Premier	Smith	441
———	Grey	441
———	R. Booth	223
———	Grey	223
———	Rev. Henry Berry	223
President	Mr. Geo. Coates	84
———	Champion	84
———	Mitton	85
———	Cattley	223
Preston	J. Chrisp	441
Pretender	White	224
———		442
Priam	Booth	442
———	Wiley	442
Primate	Major Bower	85
Prime Minister	Mr. Rennie	224
———	Rev. Henry Berry	224
———		442
Prime Minister	Mr. Cattley	442
———	W. Raine	443
Primitive	Lee Norman	443
Primo	Whitaker	443
Primus	Hutchinson	85
———	Col. Trotter	85
Prince	Mr. Champion	85
———	J. Walker	85
——— Charles	Whitaker	86
——— Cobourg	Major Bower	86
——— Edward	Mr. Whitaker	86
——— of Orange		86
——— Regent	Major Bower	86
——— of Waterloo	Mr. Whitaker	86
———	Major Bower	224
———	Mr. R. Jobson	224
———	Fortescue	224
———	Major Rudd	225
——— Comet	Mr. Gaunt	225
——— Hal	Rev. Henry Berry	225
——— William	Mr. Whitaker	225
——— (Y.)		443
———	J. Woodhouse	443
——— Charles	Whitaker	444
——— Edward	R. Jobson	444
——— Eugene	J. Chrisp	444
——— George		444
——— Regent	G. Raynes	445
——— William	Paley	445
Prize	Pears	445
Proclamation	Hutchinson	87
Prospero	Whitaker	87
———	Fortescue	225
Protector	J. Cattle	226
———	R. Booth	226
Prudhoe	Trotter	445
Publicola	Hall	226
Punch	R. Colling	87
———		445
———	Walker	445
———	Mason	446
Pyramus	Colonel Trotter	87
———	Sir H. C. Ibbetson	87
———	Lord Althorp	446
Quality	Messrs. Alderson & Coates	88
Quaker	Mr. Slater	226
Quality	Champion	226
Quaternion	Champion	227
Quixote	Lord Althorp	528
Rabbi	Mr. Short	227
Raby	Pilkington	227
———		446
———	J. Colling	446
Radical	Lord Althorp	88

Bulls.	*Breeders.*	*Page.*
Rain's Son of Denton	Mr. Wetherell's	88
Rainbow	Earl of Chesterfield	227
Rambler	Mr. Paley	446
Ramillies	Whitaker	227
Ranger		228
———	Cattley	447
———	Ellison	447
Rantipole	Paley	447
Ranunculus	Earl Spencer	447
Rasen Comet	Mr. Smith	448
Ratify		448
Rawcliffe	Buston	448
Raymond	Colonel Powel	228
———	Mr. Whitaker	228
Raynes's Red Bull		448
Raywood	Earl of Carlisle	448
Reality	Mr. Cottrell	228
Reasby Bull	Wiley	449
Red Brandsby		229
Redness Favourite		88
Red Fairfax	Mr. J. Woodhouse	449
—— Gauntlet	Fawkes	449
—— Highflyer		449
—— Prince	J. Chrisp	449
—— Robin	Skipworth	450
—— ———	Right Hon. C. Arbuthnot	450
—— ———	Mr. R. Booth	450
—— Rose Bull	T. Bates	450
—— Rover	J. Booth	451
—— ———	Cattley	451
—— ———	Baker	451
—— ———	Hutchinson	451
—— ———	Hargreaves	451
—— Simon	Earl de Grey	452
Reed Anthony's Bull		88
Referee		452
Reform	Mr. C. Charge	229
———		452
Reformer		88
———	Morritt	88
———	Wood	452
———	Crofton	452
———	Wiley	452
———		452
———	Hutchinson	453
———	Crofton	453
———	Earl of Carlisle	453
———	Mr. Grey	453
———	J. Colling	454
———	Cattley	454
———	J. Woodhouse	454
———	Chrisp	454
Regent	Hutchinson	89
———		89
———		89
Regent	Mr. R. Colling	89
———	Colonel Mellish	89
———	Messrs. Alderson & Coates	89
———		89
———	Mr. Champion	229
———		229
———		229
———	Sir H. C. Ibbetson	229
———	Rev. John Benson	230
——— (Y.)	Mr. Scott	230
———	Cattley	230
———		455
———	Edwards	455
———		455
———	Crofton	455
———	Sir C. Ibbetson	455
———	Mr. J. Colling	455
Registration	Whitaker	456
Regulator	R. Thomas	90
Remnant	Mason	456
Remus		90
———	Wright	90
———, Jun.	J. C. Maynard	90
———	Right Hon. C. Arbuthnot	230
———	Mr. Smith	230
———	Thomas	231
———	Short	231
———	Harrison	231
——— (Y.)		456
——— (Y.)	Hutton	456
———	Cattley	456
Renown	Smith	457
Reveller	Bellamy	457
——— (Y.)	Assheton	457
———	Wiley	457
———	Right Hon. C. Arbuthnot	457
Reviewer	Mr. J. Appleton	231
Revolution	Clarke	458
Rex	Farrer	231
Rhadamanthus	Donkin	90
Richard	Mason	232
———		232
——— Plantagenet	Cottrell	232
Richardson's Bull		232
Richmond	Hon. J. Simpson	458
———	Mr. Rennie	233
Rifleman	Clay	458
Risby		458
Rival	Ostler	90
——	Champion	91
——	Bellamy	459
——	Cattley	459
Roall	Earnshaw	528

Bulls.	*Breeders.*	*Page.*
Roan	Mr. R. Colling	233
—— Robin	Slater	233
—— Fairfax	J. Woodhouse	459
Robert	W. Jobling	91
———	Wood	459
Robertson	R. Jobson	459
Robin	Scott	233
—— Adair	Cottrell	233
—— Hood	Hon. J. Simpson	233
—— ——		234
—— (Young),	Lord Yarborough's	459
——	Mr. Wood	460
—— Hood	Champion	460
Robinson's Bull		234
Rob Roy	Gibson	91
———	Miss Wright	91
———	Mr. Alderson	234
———	R. Thornton	234
———	Beasley	460
———		460
———	Edwards	460
———	Hargreaves	461
Robson William's Bull		91
Rocket	Mr. Champion	234
———	Hepworth	234
———	Hargreaves	461
Rockingham	Booth	91
———	T. Jobling	91
——— (Young)	R. Raine	461
——— (Young)	Dent	461
——— (Young)	W. Raine	461
———	Earl of Carlisle	461
———	Mr. Booth	462
———, now Harry	Edwards	462
———	Wiley	462
Roderic	Whitaker	462
———	J. Colling	462
Rodney	Simpson	92
———	Lord Althorp	235
Roland	Mr. J. Colling	462
———	R. Booth	92
Rolla		92
——	Wiley	235
——	Whitaker	463
——	Hargreaves	463
Roman	Laxton	235
———	Hepworth	235
———	Kelk	463
———	W. Bartholomew	464
———	Earl Spencer	464
Romeo		235
———		235
Romper	Mr. Paley	464
Romulus	J. C. Maynard	92
———	Right Hon. C. Arbuthnot	236
———	Mr. Thomas	236
Romulus	Mr. Short	236
———	Harrison	236
———	Robertson	236
———	Cattley	237
———	Smith	464
Ronald	Miss Wright	92
Rosario	Mr. Spedding	93
———	Webster	464
Roscius	Major Bower	464
———		465
——— (Young)	Mr. Cattley	465
Roseberry	Major Rudd	93
Rose's Red Bull		465
Roslyn	Mr. Paley	465
Rough Robin		237
Rover	Cattley	465
Rowland	Wood	466
Rowley	Pilkington	237
———	Payne	466
Royal Duke	Gresham	237
Royalist	Scott	237
Royal Prince	Alderson	237
Royston	Grey	238
Rubens	Sir George Cooke	93
———		466
Rubini	Mr. Tempest	466
Ruby	Iveson	466
——	Bosville	528
Rudby	Hutchinson	93
Rufus	Hutchinson	93
——	Farrer	238
——	Right Hon. C. Arbuthnot	466
——	Mr. Chrisp	467
Ruler	Hepworth	94
——	Right Hon. C. Arbuthnot	467
Rumps		467
Rupert	Mr. Bellamy	467
Rydale		467
Ryedale		467
Sackville	Whitaker	468
Sailor	Dyon	238
St. Albans	Wood	238
———	Wood	468
— George	Bower	239
— John	Mason	94
— Leger	W. Wetherell	239
— —— (Y.)	Wetherell	468
— Louis	Rodman	468
— Patrick		239
— ———	J. Booth	469
— Peter	Hutchinson	469
— Stephen	Hutchinson	94
Saladin	Farrer	239
———	J. Richmond	239

Bulls.	*Breeders.*	*Page.*
Saladin	Right. Hon. C. Arbuthnot	469
Salisbury		94
Salis	Mr. Fortescue	240
Salway's Bull		469
Sampson	R. Booth	469
———	Earl of Carlisle	470
———	Right Hon. C. Arbuthnot	470
———	Mr. Dawson	470
Samson	Paley	470
———	Fawkes	470
Sancho	Rotch	470
Sandoe	Donkin	471
San Martin		471
Sapperton		471
Satellite	Colonel Mellish	94
———	Sir H. C. Ibbetson	94
———		240
———	Mr. Robertson	240
Scarlet		471
Sceptre	Rev. J. A. Rhodes	471
Scipio	Mr. Donkin	240
Scotchman	Col. Simpson	95
Scott's Grey Bull		240
Scremerston	Mr. Chrisp	472
Scrip	R. Crofton	472
Scroope's Bull		472
———		472
Sea Gull	Robertson	472
Seaton's Son of North Star		95
———'s White Bull		95
———		473
Second Hubback	Mr. T. Bates	240
Sedbury		241
——— (Young)	Mr. F. Moyser	241
Selim	Lord Strathmore	95
———	Sir B. Graham	241
———	Right Hon. C. Arbuthnot	473
Senator	Mr. Alderson	241
———	Smith	473
Sergeant Major	Codd	473
Serpent	Ellison	473
Severs's Bull		474
Shadow	Rennie	241
Shakspeare		95
———	Booth	95
———	Hutchinson	95
———	J. Allison	241
———		242
———	Ostler	474
Shannon	Wetherell	95
Shedlaw	R. Jobson	474
Sherburn		96
Sheridan	Smith	474
Sherwood	Champion	474
Sherwood, or	Mr. Burnell's Bull	528
Shift		96
Shipley	Mr. Curry	474
Shipperley		475
Shipton, Mr. Booth's		96
———	Mr. Edwards	475
Short-tail	Bates	475
Shylock	Sir H. C. Ibbetson	242
———	Mr. J. Woodhouse	475
Signior	Robertson	96
Silenus	Parrington	96
Silkworm	Smith	242
Simpson's Red Bull		475
Simon		96
Simon, Son of		242
Sir Alexander	Mr. J. C. Maynard	96
Sir Andrew	Rennie	242
Sir Anthony	Smith	242
Sir Arthur	Rev. John Benson	243
Sir Charles	Mr. Wright	96
———	Seymour	97
——— (Y.)		243
———		243
———	Cottrell	243
———	Curry	243
Sir Christopher	Rennie	244
Sir Cloudesley Shovel	Hutchinson	476
Sir Dimple	C. Colling	97
———, Son of		244
Sir Francis B.	Mr. R. Jobson	244
———	Grey	476
Sir George	Major Rudd	97
Sir Harry	Mr. Theakston	97
———		244
———		244
Sir Henry	Booth	97
———	Champion	244
———	Bradshaw	476
Sirius	Robertson	97
Sir Isaac	Hutchinson	98
Sir Jacob	Hutchinson	98
Sir John	Alderson	245
Sir John Trollope's Bull	Fisher	245
Sir James Pennyman's Bull		98
Sir James		476
Sir Joseph		245
Sir John	Mr. Paley	476
Sir Joshua		476
Sir Kenneth	R. Thornton	245
——— (Young)		477
Sir Launcelot	Mr. Hutchinson	98
———	Hall	245
Sir Leoline	Hutchinson	98
Sir Lion	Bosville	529
Sirloin	Lord Althorp	99

Bulls.	*Breeders.*	*Page.*
Sir Mark	Mr. Alderson	245
Sir Marton	A. Maynard	245
Sir Oliver	Mason	99
———		477
Sir Peter	Major Rudd	99
Sir Peter Teazle		477
Sir Rowland	Mr. Stainforth	99
Sir Ralph	Whitaker	246
Sir Rowland	Jobling	246
Sir Robert	Smith	477
Sir Roger de Coverley		477
Sir Stephen, or Stephen	Mr. Charge	246
Sir Samuel Trefan		477
Sir Thomas	Mr. Thomas	246
———		477
Sir Walter	Mr. Farrer	246
———	Paley	247
———	Pilkington	478
———		478
———	R. Crofton	478
Sir William	Raine	478
———	Codd	478
Skerningham		478
Slater's Prize Bull		479
Slingsby	Earl of Carlisle	479
Smith's (Jacob's) Bull		100
Smith (T.'s) Bull		100
Smith's Bull of Togston		247
Smith's Premium Bull		479
Smuggler	Mr. Smith	247
Snadon		247
Snap	Mason	479
Snowball	Wetherell	100
———	Duncombe	100
———	Harrison	247
———	Fortescue	247
———		247
———	Scott	248
———	Hunt	479
———, Lord Grantham's		479
———		480
———		480
———	Earl of Carlisle	480
———	Earl Brownlow	480
Snowberry	Mr. Smith	248
Snowden's Bull	G. Snowden	100
Snowdrop	Colonel Mellish	100
———	Colonel Trotter	100
———	Mr. Parker	100
———, Mr. Simpson's		101
———	Mr. Jobling	248
———	Crofton	480
———	Ohio Company	480
Sol		481
Soldier	Mr. Ostler	481
Solicitor		481
Solicitor	Mr. Smith	481
Somerville	Whitaker	481
Son of Achmet		482
—— of Brampton, Mr. Ostler's		482
——— ———		482
—— of Baronet	Mr. Cattley	482
—— of Blyth Comet		482
—— of Commodore		482
—— of Countess, Mr. Hunt's		482
—— of Young Daisy	Rev. J. A. Rhodes	483
—— of Dash		483
—— of Denton		483
—— of Eclipse		483
—— of Emperor	Mr. Parrington	483
—— of Fairfax	J. Woodhouse	484
—— of Favourite	Worth	484
—— of Gloucester		484
—— of Ivanhoe		484
———		484
—— of Young Major		484
—— of Matchem		484
—— of Memnon, Mr. Harbottle's		484
—— of Orlando	Mr. Smith	485
—— of Pilot		485
—— of Satellite	Mr. Barker	485
—— of Second Hubback	T. Bates	485
—— of Snowball (2647)		485
—— of Waddingworth	Mr. Brown	485
—— of Whitworth, Mr. Hunt's		486
South Star	Mr. Cottrell	486
Sovereign	Rose	248
———	Mitton	248
Spanker	Wiley	248
Spectator	Mason	486
Spectre	R. Bagshaw	486
Speculation	Champion	249
——— Roan		486
Speedwell	Mr. Bower	249
Spencer		487
Splendid	Williams	487
Sportsman	Champion	249
Spylaw	Hunt	487
Squib	Cotterell	249
Squirrel	Earl of Carlisle	487
Stainton		487
Stamford	Mr. Wetherell	249
———		487
———	Chrisp	488
Stanwick	Wetherell	250
Stapleton		488
Star	Champion	101
———		101
—— (Young)	General Simson	101
——	Mr. Farrer	250
——	Rev. John Benson	250

Bulls.	*Breeders.*	*Page.*
Star	Mr. W. Bagshaw	488
Starling	Mason	101
Statesman	Messrs. Alderson & Coates	101
———	Mr. Smith	488
Stearsby, Mr. Frank's		488
———	Mr. Cattley	489
———	Cattley	488
Stephenson's Bull		250
———		489
Sterling	Smith	102
Stirling		489
Stittenham	Earl of Carlisle	489
Stocksfield		250
Stourton's Bull		102
Strathspey		250
Streamer		102
Strephon	Sir H. C. Ibbetson	102
Studley Bull	Mr. Sharter	102
——— White Bull		103
———	Mr. R. Booth	103
——— Grange	Judson	250
———	Woolin	489
——— Grange		529
Styford	R. Colling	103
———	Wailes	103
———	Jobling	489
Sudeley	White	251
Sultan	Robertson	103
——— (Y.)	Robertson	103
———		104
———	General Simson	251
———	Col. Trotter	251
———	Mr. Fortescue	251
———	Assheton	251
———	Williams	590
——— Selim	R. Jobson	490
Sunnyside	Curry	490
Superb		490
Superfine, Mr. Ostler's		490
Superior	Mr. Orne	491
Surly		251
———, Mr. T. Jobling's		491
Surplice	Mr. C. Colling	104
———	Mason	104
Surprise	Horncastle	251
———	Fortescue	252
———, Mr. Ostler's		491
———		491
Suworrow	Mr. R. Colling	104
———		491
Swap	Richardson	491
Sweepstakes		104
Sweetbrier	Mitton	252
Sweet William	Mr. Whitaker	252
———	Right Hon. C. Arbuthnot	491
Sweet William	Mr. Pilkington	252
Swing	Sir C. Knightley	492
Swinburn		104
———	Mr. Spours	104
Sydney	Gibson	104
Sylvan	Grey	492
Symmetry	Mason	105
———	Wetherell	105
———		105
———	Champion	252
———	Slater	252
———	Cattley	492
———	Ellison	492
Syntax	R. Thornton	253
———, Mr. Wright's		493
Taffy	Mr. Dawson	493
Talacre	Dawson	493
Talbot	Simpson	105
Talisman	W. Jobson	253
———	Farrer	253
Talleyrand	Paley	493
Tamboff	Lord Feversham	493
Tamerlane	Lord Althorp	494
Tancred	Mr. Langlands	253
Tanfield	Wood	494
Tapper		494
Tarquin	Beasley	494
———	R. Booth	495
Tarrare	Wiley	253
———	Robertson	254
———		495
——— (Young)	Assheton	495
Tartar	Benson	495
———	R. Booth	495
Tasso	Wiley	496
Taurus	Harrison	496
———	T. Beasley	496
Tavistock	Sir H. C. Ibbetson	254
Teasdale's Bull		105
Teasdale		496
Tecumseh	Colonel Powel	254
Tempest	Mr. Hutchinson	496
Terrington	Earl of Carlisle	497
The Alderman	Mr. Adamson	254
The Baronet	Earl of Carlisle	497
The Beau	Mr. Grey	497
The Captain	Edmonds	254
The Chieftain	Bosville	529
The Count	Assheton	497
The Dandy	Major Bower	255
The Doctor	Mr. Whittaker	497
———	Wiley	498
The Earl	T. Bates	105
———	Beasley	529
The Kicker	Baker	498

Bulls.	*Breeders.*	*Page.*
The Lord High Admiral	Mr. R. Jobson	255
—— Milller	Right Hon. C. Arbuthnot	498
—— Monk	Mr. Claridge	498
—— Peer	Smith	498
—— Planet		499
Theodore	Grey	255
The Red Prince	R. Jobson	255
—— II. Earl	T. Bates	255
—— Squire		256
—— Young Squire	Edmonds	256
—— III. Earl	T. Bates	256
Thirkleby	Wiley	499
Thompson's Bull		499
Thorpbasset	Parker	105
Thorpe, Mr. Newby's		256
———	Mr. Raine	499
Thriver	Benson	499
Throckley	W. Jobling	106
Tickle Toby	Major Bower	256
Timour the Tartar	Major Bower	256
———	Mr. Benson	500
Tippoo	Smith	106
——	Langlands	257
Tippor		500
Titian	Earl Spencer	500
Titlington		106
Togstan		500
Tom	Mr. C. Colling	106
——, Mr. Wright's		106
——	Mr. Alderson	257
—— Paine	Hutchinson	257
——	Edwards	500
Tomboy	Right Hon. C. Arbuthnot	501
———	Mr. R. Booth	501
Tommy	Major Bower	501
Toneham	Mr. Pears	502
Top Knot	Bolden	257
Topper	Cattle	502
———, Jun.	Walker	502
Tory	Cottrell	502
Touchhole	Hutchinson	257
Touchstone	Rev. H. Berry	258
———	Mr. A. L. Maynard	502
Toy	Seymour	106
Trafalgar	Cottrell	258
Transit	Colonel Trotter	106
Traveller	Mr. W. Jobling	106
———	Parrington	258
———	Col. Cradock	503
Tremaine	Mr. Champion	258
———	Langlands	259
Trimmer	Mason	503
Trinculo		503
———	R. Bagshaw	503
Triptolemus	Mr. Farrer	259
Triton	Whitaker	259
Triumph	Whitaker	259
Triune	Champion	259
Trojan	Lord Althorp	259
Trotter's Thick-horned Bull		107
——— Son of Baron		107
——— Son of Windsor		107
Trotter		504
Truman		529
Trunnell	Mr. Mason	107
Tullochgorum	Major Bower	504
Turk	Mr. Wiley	260
——	Major Bower	260
——	Mr. R. Booth	504
Turnell	Bower	260
Turnell's Old Red Bull		260
Turtle	Mr. Edge	504
Twin Brother to Ben	R. Colling	107
Tyrant	Lord Althorp	260
———	Right Hon. C. Arbuthnot	504
Tyro	Mr. Beasley	260
——	Wiley	505
Tyrone	Lord Althorp	505
Umpire		505
Uptaker	Mr. Shaftoe	505
Vacant	Major Bower	261
Vachamour	Major Bower	505
Valentine	Mr. Robertson	107
———	Simpson	107
———	Slater	261
———	Hutchinson	261
———, Mr. Ostler's		506
Valiant	The Misses Strickland	506
Vampire	The Misses Strickland	506
———	Mr. Edge	506
Vandal	The Misses Strickland	506
Vandyke	Mr. Edge	507
Vanguard	Hutchinson	507
Vanquish	The Misses Strickland	507
Vantol		507
Vardy's White Bull		261
Varro	Mr. Champion	508
Vaunter	Major Bower	261
Velocipede	Mr. Maynard	508
Vendor		508
Venice	Major Bower	261
Venones	Major Bower	262
Vertumnas	Mr. Whitaker	262

Bulls.	*Breeders.*	*Page.*
Vesper	Colonel Mellish	107
———		108
———	Major Bower	262
———	Mr. Bloor	508
Viceroy		262
Victor	White	108
———	Champion	262
———	Major Bower	263
———	The Misses Strickland	506
Victory	Mr. J. Appleton	263
———	Earl Brownlow	509
Villiers	Mr. Pilkington	263
Viscount	Donkin	108
———	Lady Strickland	509
———	Mr. R. Bagshaw	509
Voltaire	The Misses Strickland	509
———	Mr. Wiley	509
———	Paley	509
Volunteer	J. Booth	263
———	J. Appleton	263
———	Mason	510
Vortigern		264
Vulcan	Brown	108
———		264
———	Champion	264
———	Bloor	510
———	Major Bower	510
Vulpes	Major Bower	264
Waddingworth	Mr. G. Coates	108
——— (Y.)		511
Waistell's Bull		108
Walker's Bull	Mr. Walker	109
Wallace	Lax	264
———	Whitaker	264
———	Bower	265
Walter	Ellison	511
———	Lord Althorp	511
Walton	Mr. Thomas	109
Wamba	Bower	265
Warden	Rev. Henry Berry	265
Warlaby	Mr. Booth	109
——— (Y.)		511
Warrior	Champion	109
———	Slater	265
Warrior 2nd	Beasley	512
Warter	Bosville	529
Warwick	Colonel Powel	265
———	Rev. J. A. Rhodes	512
———		512
Washington	Mr. C. Colling	109
———	R. Colling	109
———		266
Wastell's Bull		266
Waterloo	Parker	110
Waterloo	Mr. R. Thomas	266
———	Stephenson	512
——— (Y.)	Bates	512
Wat Tyler	Hutchinson	266
Wauldby	Wiley	513
Waverley	Gibson	110
———		266
———	Crofton	513
———	Mason	513
Waxy	Rev. H. Berry	514
Weeton	Mr. Whitaker	514
Weighton	Edwards	514
Wellesley	Rev. John Benson	266
——— (Son of)	Rev. J. Benson	267
Wellington	Mr. Wetherell	110
———	C. Colling	110
———	R. Colling	110
———	G. Coates	110
———	Col. Mellish	111
———	Mr. T. Jobling	111
———	Sir H. V. Tempest	111
———		111
———	Sir H. C. Ibbetson	111
———	Mr. Parker	111
———	Champion	112
———		267
———		267
———	T. Jobling	514
———		514
——— (Y.)	Crofton	515
——— 2nd	Buston	515
Wentworth	Paley	515
Western Comet	J. Charge	112
——— (Y.)		267
Weston	Right Hon. Earl Bradford	267
West Herrington		515
Wetherell's, Thomas, Bull		112
Wetherell and Maynard's Bull		112
Wetherell's, M., Bull		515
———, T, Bull		515
——— Old Red Bull		267
Wharfdale	Mr. Whitaker	267
———	Fawkes	515
Wharton	Crofton	516
Wharncliffe	Rev. J. A. Rhodes	516
Whisker	Mr. Booth	267
———	Mason	516
Whitaker	Whitaker	516
Whitenose	R. Colling	112
White Boy		268
——— Bull		268
——— Comet	J. Charge	268
——— Daisy	Rev. J. A. Rhodes	268
——— Boy	Mr. J. Berry	517
Whittington		112
Whitton	Hutchinson	112

Bulls.	*Breeders.*	*Page.*
Whitworth	Mr. Mason	113
———	Cattley	268
Wilkinson's Red Bull		517
William, Mr. Hindley's	Cocking	113
———		268
———	W. Raine	517
———	Earl Spencer	517
———	Mr. R. Booth	518
——— IV.	Rev. J. A. Rhodes	518
Willingham		269
Willoughby	Mr. Beasley	530
Wilson's Bull		518
Winchester	Thomas	113
Windfall	Mason	518
Windham	Earl Spencer	519
Windsor	Mr. C. Colling	113
——— (Y.)	Parker	113
———	Mason	519
Winston		269
———	Raine	519
Wiseton	Earl Spencer	520
Wizard	Right Hon. C. Arbuthnot	520
———	Lord Althorp	520
Woldsman	Mr. Botterill	520
Wolsington	Flintoff	521
Wonderful	Major Rudd	114
——— (Son of)	Lord Feversham	269
Wonder		521
Wooburn	Mr. Pilkington	114
Wooden Walls	Thomas	269
Woodford	Right Hon. C. Arbuthnot	521
Woodhouse's Roan Bull		521
Woodstock	Mr. Moore	269
Woodville	Whitaker	521
Worcester		522
Worthy	Mason	522
Wressle Old Bull		114
Wye Comet		269
Wyndham	Wiley	271
Wynyard	Sir H. V. Tempest	114
——— (Y.)	Mr. R. Milnes	114
——— (Y.)	Countess of Antrim	522
Xmas	Marquis of Exeter	522
Yarborough	Mr. C. Colling	114
Yarboro' (Y.)		114
Yorick	Wiley	522
York	Simpson	115
—— (Young)	Hon. J. Simpson	269
Yorkshireman		115
———		270
———	Mr. J. Newby	523
———	Beckwith	523
———	Smith	523
Zeno	Wiley	270
Zealot	Earl Spencer	523

ALPHABETICAL LIST OF BREEDERS,

WITH

REFERENCES BY FIGURES

TO THE

PAGES WHEREIN THEIR NAMES ARE TO BE FOUND.

Lord Althorp, *see* Earl Spencer.

Countess of Antrim, Wynyard Park, Stockton-on-Tees, 522.

Right Hon. Charles Arbuthnot, Woodford Lodge, Thrapstone, Northamptonshire, 3, 40, 46, 70, 122, 230, 236, 280, 286, 295, 316, 318, 319, 323, 331, 334, 354, 374, 385, 403, 427, 429, 436, 450, 458, 466, 467, 469, 470, 473, 491, 498, 501, 504, 520, 521.

Mr. Adamson, Ireland, 138, 141, 222, 254.

Mr. Alderson, Ferrybridge, Yorkshire, 19, 34, 50, 62, 83, 121, 131, 167, 183, 190, 220, 234, 237, 241, 245, 257.

Messrs. Alderson and Coates, 1, 3, 61, 88, 89, 101.

Mr. H. Allison, Layton, near Greta Bridge, Yorkshire, 5, 162.

Mr. Allison, Bilby, Retford, Notts, 241.

Mr. Angus, Styford, Northumberland, 285.

Mr. James Appleton, Acklam, Stockton-on-Tees, 117, 118, 147, 202, 215, 216, 231.

Mr. Assheton, Jun., Brandon, Coventry, 128, 136, 210, 251, 306, 324, 325, 353, 457, 495, 497.

Mr. Attenbrow, Stratton Audley, Bicester, Oxfordshire, 284, 287, 304, 309, 334, 343, 353, 400, 432.

Mr. Bacon, 9.

Mr. R. Bagshaw, Newton, Kettering, Northamptonshire, 278, 290, 324, 325, 332, 333, 340, 437, 486, 503, 509.

Mr. W. Bagshaw, Thurlstone, Dunchurch, 399, 488.

Mr. Bainbridge, Lumley Park, Durham, 383, 398, 436.

Mr. Baker, Elemere Hall, Durham, 30, 50, 181, 345.

Mr. R. W. Baker, Cottesmore, Oakham, Rutland, 217, 361, 451, 498.

Mr. Barker, Layton, near Richmond, Yorkshire, 135, 214, 218, 332, 485.

Mr. Rd. Barker, 10.

Mr. Wm. Barker, 10.

Mr. Bateman, Kellington, Ferrybridge, Yorkshire, 69.

Mr. W. Bartholomew, Goltho, Wragby, Lincolnshire, 285, 464.

Mr. Thomas Bates, Kirkleavington, Yarm, Yorkshire, 22, 24, 37, 40, 47, 51, 57, 61, 68, 105, 115, 193, 240, 225, 256, 339, 340, 341, 450, 475, 485, 512.

Mr. Baxter, Acklam, near Stockton-on-Tees, 204.

Mr. John Beasley, Chaple Brampton, Northampton, 173, 181, 260, 385, 390, 396, 398, 424, 430, 494, 526, 529, 530.

Mr. T. C. Beasley, Harstone, Grantham, 312, 430, 460, 496, 512.

Mr. Beckwith, 523.

Mr. Wm. Bellamy, Hagely, near Warwick, 288, 457, 459, 467.

Rev. John Benson, near Cockermouth, Cumberland, 198, 230, 243, 250, 266, 267.

Mr. Benson, Kennythorpe, Malton, Yorkshire, 300, 336, 495, 499, 500.

Rev. Henry Berry, 82, 118, 130, 131, 141, 158, 200, 208, 210, 223, 224, 225, 258, 265, 287, 374, 399, 415, 420, 432, 514.

Mr. James Berry, 517.

Mr. Geo. Best, Manfield, 58.

Mr. Binns, Lancaster, 169, 174, 256.

Mr. Bloor, Flintshire, 311, 393, 508, 510.

Mr. Bolden, Hyning, near Lancaster, 157, 257, 344, 419, 422.

Mr. Booth, Warlaby, near Northallerton, 14, 15, 26, 38, 59, 71, 91, 95, 97, 109, 180, 191, 211, 220, 267, 293, 384, 404, 442, 462.

Mr. R. Booth, late of Studley near Ripon, but now of Warlaby, 2, 3, 6, 7, 92, 103, 117, 119, 120, 123, 126, 129, 142, 150, 151, 171, 176, 188, 219, 223, 226, 275, 276, 279, 303, 326, 344, 381, 423, 439, 450, 469, 495, 501, 504, 518.

Mr. John Booth, Killerby, near Catterick, Yorkshire, 78, 80, 126, 140, 177, 189, 204, 218, 219, 277, 281, 284, 404, 408, 429, 451, 469.

Mr. Bosville, Thorpe, near Burlington, Yorkshire, 525, 526, 527, 528, 529.

Mr. Botterill, Eastthorpe, near Market Weighton, Yorkshire, 306, 342, 362, 520.

Major Bower, Welham, Malton, Yorkshire, 1, 2, 15, 18, 25, 30, 31, 32, 40, 41, 49, 55, 56, 57, 66, 68, 78, 79, 85, 86, 121, 124, 125, 132, 142, 144, 146, 153, 160, 177, 224, 255, 256, 260, 261, 275, 297, 350, 434, 438, 464, 501, 504, 505, 510.

Mr. Bower, Retford, Notts, 124, 125, 149, 201, 239, 249, 260, 265, 285, 286, 287, 288, 289, 290, 291, 292, 295, 296, 297, 298, 299, 300, 302, 303, 304.

Mr. Bradshaw, Lancaster, 213, 391, 476.

Mr. Rawdon Briggs, Halifax, 147, 199.

Mr. David Briggs, Oscombe House, near Louth, 131, 208.

Mr. James Brown, Aldbrough, Yorkshire, 17, 78.

Mr. Brown, Welbourn, Grantham, 13, 49, 55, 80, 108, 485.

Mr. Burnell, Ferrybridge, Yorkshire, 528.

Mr. Burrow, Carelton Hall, Carlisle, 140, 168, 172.

Mr. Buston, and Mr. John Buston, 17, 149, 319, 417, 448, 515.

Duke of Buccleugh, Boughton House, Kettering, Northamptonshire, 525.

The Earl of Bradford, 267.

Earl Brownlow, Belton Park, near Grantham, 280, 356, 438, 480, 509.

The Earl of Carlisle, Castle Howard, Yorkshire, 273, 282, 293, 294, 297, 298, 305, 313, 315, 361, 373, 380, 405, 420, 425, 440, 448, 453, 461, 470, 479, 480, 487, 489, 497.

The Earl of Chesterfield, Derby, 227.

Sir Geo. Cooke, Bart., Wheatley Park, Doncaster, 34, 93.

Sir W. B. Cooke, Wheatley Park, Doncaster, 388.

Sir Geo. Crew, Calke Abbey, Derby, 191.

Colonel O'Callagham, Heighington, Darlington, 77.

Mr. John Cattle, Wharham Percy, Malton, 117, 146, 162, 214, 219, 226, 502.

Mr. W. Cattle, 184, 301.

Mr. Cattley, Brandsby, near York, 129, 155, 157, 178, 180, 193, 205, 223, 230, 237, 268, 288, 301, 309, 313, 347, 365, 366, 397, 421, 423, 438, 441, 442, 447, 451, 454, 456, 459, 465, 482, 488, 489, 492, 527.

Mr. Carnegie, Edrom Newton, Ayton, N.B., 343.

Mr. Chaloner, 65, 68, 402.

Mr. C. Champion, Blyth, Bawtry, Notts, 14, 15, 20, 28, 50, 52, 63, 64, 79, 81, 82, 84, 85, 91, 101, 109, 112, 118, 119, 123, 125, 133, 136, 139, 142, 144, 151, 152, 155, 157, 163, 165, 169, 170, 181, 182, 188, 194, 205, 212, 226, 227, 229, 234, 244, 249, 252, 258, 259, 278, 298, 301, 317, 355, 363, 380, 397, 421, 422, 426, 440, 460, 474, 508.

Mr. John Charge and Mr. Thomas Charge, Newton, Darlington, 11, 21, 31, 37, 44, 58, 112, 129, 130, 131, 145, 151, 178, 184, 187, 213, 268, 387.

Mr. Chilton, 170.

Mr. James Chrisp, Doddington, Wooler, Northumberland, 296, 302, 307, 320, 329, 338, 355, 357, 358, 363, 371, 372, 374, 380, 383, 395, 397, 435, 436, 441, 444, 454, 467, 472, 488.

Mr. Claridge, Jerveaux Abbey, Richmond, Yorkshire, 185, 196, 213, 404, 498.

Mr. Geo. Clark, Barnby Moor, Retford, Notts, 386, 458.

Mr. Clay, Kentucky, U. S., 458.

Mr. Geo. Coates, Driffield, Yorkshire, 9, 10, 14, 19, 20, 23, 30, 36, 40, 42, 45, 48, 69, 73, 79, 84, 108, 110.

Mr. Cocking, Headon, 113.

Mr. Codd, Holton, Grimsby, Lincolnshire, 403, 410, 427, 437, 439, 473, 478.

Mr. C. Colling, Ketton, near Darlington, 3, 4, 5, 15, 18, 19, 20, 23, 24, 25, 29, 31, 36, 37, 41, 42, 43, 45, 46, 48, 57, 58, 65, 68, 69, 73, 75, 76, 78, 80, 97, 104, 106, 109, 110, 113, 114, 132, 191, 287.

Mr. R. Colling, Barmpton, near Darlington, 1, 2, 4, 8, 10, 11, 13, 16, 24, 33, 39, 45, 48, 57, 59, 65, 68, 69, 70, 71, 72, 75, 80, 81, 87, 89, 103, 104, 107, 109, 110, 112, 121, 173, 178, 182, 194, 233, 320.

Mr. John Colling, White House, near Greta Bridge, Yorkshire, 320, 390, 446, 454, 462, 463.

Mr. Colling, Hurworth, near Darlington, 309.

Mr. Compton, Carham, Northumberland, 19, 26, 50, 53, 60, 63, 76, 152.

Mr. Wm. Cooper, Ox Close, Ripon, Yorkshire, 426.

Mr. Cottrell, Rhodgate Lodge, Congresbury, Bristol, 183, 228, 232, 233, 243, 249, 258, 366, 377, 386, 387, 398, 486, 502.

Colonel Cradock, Hartforth, Richmond, Yorkshire, 360, 384, 400, 438.

Mr. Crofton, Holywell, Durham, 276, 278, 279, 285, 288, 290, 308, 322, 327, 328, 338, 342, 345, 347, 352, 378, 401, 402, 405, 416, 417, 452, 453, 455, 478, 480, 513, 515, 516.

Messrs. R. and J. Crofton, near Durham, 289, 301, 335, 388, 393, 405, 409, 411, 412, 418, 440, 472.

Mr. Cully, Fowberry Towers, Northumberland, 177.

Mr. Curry, Brandon, Belford, Northumberland, 169, 243, 299, 372, 392, 414, 473, 490.

Mr. Curwen, Workington, Cumberland, 13, 17, 20, 82, 198.

Mr. Duncombe, *see* Lord Feversham.

Mr. Dale, Catterick, Yorkshire, 122.

Mr. Dawson, Gronant, Holywell, Wales, 293, 310, 327, 331, 352, 368, 394, 415, 470, 492.

Captain Davies, Withersden Wye, Ashford, Kent, 277, 315.

Mr. Dent, Killerby, 461.

Mr. Dinning, Newlands, Belford, Northumberland, 163.

Mr. William Dobson, 35.

Mr. Dodd, Chenies, Surrey, 217.

Mr. Dolby, Marston, Grantham, 363, 407, 413.

Mr. Donkins, Sandhoe, Hetham, Northumberland, 16, 45, 90, 108, 119, 152, 185, 188, 207, 212, 240, 320, 471.

Mr. Dudding, Panton, Wragby, Lincolnshire, 326, 338, 351, 362, 415.

Mr. Dyon, Austerfield, near Bawtry, 202, 203, 205, 238.

The Marquis of Exeter, Burghley Park, Stamford, 124, 138, 153, 158, 165, 169, 179, 271, 317, 522.

Mr. Earnshaw, or Mr. R. Earnshaw, Roall, Ferrybridge, 11, 28, 30, 39, 51, 67, 215, 528.

Mr. Edge, Strelly Hall, near Nottingham, 285, 354, 357, 381, 504, 506, 507.

Mr. Edmonds, Boughton House, Kettering, 159, 254, 256, 364.

Mr. Edwards, Market Weighton, Yorkshire, 369, 409, 411, 434, 455, 462, 475, 500, 514.

Mr. Ellison, Sizergh, near Kendal, 282, 309, 332, 345, 369, 378, 421, 429, 433, 447, 473, 492, 511.

Mr. Luke Ellison, Standish, Wigan, Lancaster, 303, 315.

Lord Feversham, Duncombe Park, Helmsby, Yorkshire, 13, 34, 100, 169, 269, 493.

Mr. Farrer, Stokesly, Yorkshire, 231, 238, 239, 246, 250, 253, 259, 351.

Mr. Fawkes, Farnley Hall, Otley, Yorkshire, 370, 449, 470, 515.

Mr. R. Ferguson, Harker Lodge, Carlisle, 27.

Mr. Fisher, Cotham, Newark, Notts, 245, 356.

Mr. Fitzgerald, Ireland, 122.

Mr. Flintoff, Brancepeth, Durham, 399, 521.

Mr. Fortescue, Ireland, 135, 138, 146, 154, 171, 187, 197, 224, 225, 240, 247, 251, 252.

Mr. Fox, Oran, near Catterick, Yorkshire, 310.

Mr. Frank, Stearsby, near Brandsby, York, 396, 414, 488.

Lord Grantham, Newby, near Ripon, Yorkshire, 213, 222.

Earl de Grey, Newby, Ripon, Yorkshire, 452.

Sir Bellingham Graham, Norton Conyers, Ripon, 241.

Mr. Gaunt, near Leeds, 225.

Mr. Gibson, Northumberland, 47, 70, 91, 104, 110.

Mr. W. S. Gill, Grimston, near Tadcaster, Yorkshire, 313, 367.

Mr. Gibbons, Rose Hill, U. S., 283, 318.

Rev. Wm. Glaister, Kirby Fleetham, near Catterick, Yorkshire, 3.

Mr. Grant, Wyham, Lincolnshire, 42, 71.

Mr. Greenwell, Ford, near Durham, 357.

Mr. Gresham, Barnby Dun, Doncaster, 148, 237.

Mr. Grey, Milfield Hill, near Wooler, Northumberland, 125, 127, 137, 142, 146, 190, 197, 208, 223, 238, 255, 281, 298, 308, 310, 334, 349, 358, 371, 382, 384, 385, 389, 394, 395, 428, 441, 453, 476, 492, 497.

Mr. Grimston, Neswick, Driffield, 16, 74, 212.

Lord Huntingfield, Heaveringham Hall, Yoxford, Suffolk, 331.

Mr. Hall, 226, 245.

Captain Hampton, Henllys, Beaumaris, 292, 374.

Mr. Hargreaves, Farnhill, Skipton, Yorkshire, 451, 461, 463.

Rev. Thomas Harrison, Firby, Malton, 155, 156, 159, 174, 184, 187, 220, 279, 316, 419.

Mr. Harrison, Low Fields, Westmoreland, 119, 199, 231, 236.

Mr. R. Harrison, Lindrick, Ripon, 62, 195, 247, 479.

Mr. Harrison, Stubb House, Barnard Castle, 410, 441, 496.

Mr. Hepworth, Rogerthorpe, Pontefract, 94, 128, 161, 163, 192, 234, 235.

Mr. Hickson, 123.

Mr. Hill, 51, 186.

Mr. Hinde, Beaumont Castle, Northumberland, 157.

Mr. Hirst, Langden, near Knowle, 316.

Mr. Holmes, Ireland, 130.

Mr. Horncastle, Hodsack, Worksop, 251.

Mr. Hustler, Acklam, Stockton-on-Tees, 190, 353.

Mr. Hutchinson, Grassy Nook, Stockton-on-Tees, 3, 8, 9, 12, 27, 29, 39, 40, 43, 44, 47, 51, 54, 55, 58, 63, 64, 75, 77, 80, 85, 87, 89, 92, 94, 95, 98, 118, 131, 135, 152, 154, 168, 178, 189, 192, 193, 194, 201, 210, 216, 220, 257, 266, 274, 370, 384, 395, 433, 451, 453, 469, 476, 496, 507.

Mr. Humble, 209.

Mr. Hunt, Thornington, near Coldstream, N.B., 346, 437, 479, 487, 524.

Mr. John Hunter, Hurworth, Darlington, 52.

Mr. Hutton, Marske, near Richmond, 330, 337, 378, 407, 413, 433, 456.

Sir H. C. Ibbetson, Denton Park, Otley, 12, 26, 33, 34, 62, 66, 73, 78, 82, 87, 94, 102, 111, 122, 129, 163, 206, 209, 229, 242, 254.

Sir C. Ibbetson, Denton Park, 220, 284, 413, 455.

Mr. Iveson, Nuthill, Hedon, York, 362, 466.

Mr. Michael Jackson, Hutton, Bonville, 4.

Mr. James, Stamford, Northumberland, 288.

Mr. Thomas Jobling, 91, 111, 246, 248, 391, 514.

Mr. William Jobling, 4, 7, 10, 55, 91, 106, 489.

Mr. Robert Jobson, Turvelaws, near Wooler, Northumberland, 135, 173, 197, 224, 244, 255, 444, 459, 474, 490.

Mr. Wm. Jobson, Newtown, near Wooler, Northumberland. 130, 132, 143, 156, 173, 175, 190, 191, 253.

Mr. Jolly, Worsal, 55.

Mr. Judson, Warlaby, 250.

Sir Charles Knightley, Fawsley Park, Daventry, 492.

Mr. Kelk, Sutton, near Retford, Notts, 463.

His Grace the Duke of Leeds, Hornby Castle, near Bedale, Yorkshire, 335, 339.

Earl of Lonsdale, Lowther Castle, Penrith, 8, 78, 320, 406.

Mr. J. C. Langlands, Northumberland, 253, 257, 259.

Mr. John Lawson, near Darlington, 314, 365.

Mr. T. Lax, Ravensworth, Richmond, Yorkshire, 128, 130, 204, 281.

Mr. Lax, Dalton, Richmond, Yorkshire, 389.

Mr. Laxton, Marborne, Stilton, Hunts, 189, 235, 323.

Mr. Lloyd, 394.

Mr. Mason, Chilton, Rasheyford, 8, 11, 13, 17, 20, 21, 22, 27, 28, 31, 36, 38, 41, 44, 45, 50, 52, 54, 56, 67, 70, 76, 84, 94, 99, 101, 104, 105, 107, 113, 135, 187, 191, 232, 316, 337, 350, 359, 361, 364, 375, 376, 401, 408, 412, 415, 416, 427, 435, 439, 446, 456, 479, 486, 503, 510, 513, 516, 518, 519, 522.

Mr. A. L. Maynard, Marton-le-Moor, near Borobridge, Yorkshire, 245, 502.

Mr. J. C. Maynard, Harlsey Hall, Northallerton, 59, 90, 92, 96, 211, 306, 322, 358, 369, 508.

Colonel Mellish, Blyth, Bawtry, Notts, 6, 27, 35, 38, 55, 56, 83, 89, 94, 100, 107, 111.

The Rev. E. Metcalf, Prior Park, Bath, 364.

Mr. Francis Meynell, 206.

Mr. R. Milnes, Monc'on Hall, near Ferrybridge, Yorkshire, 114.

Mr. Mitton, Badsworth, Pontefract, Yorkshire, 85, 127, 248, 252.

Mr. Monday, Fayette County, U. S., 334.

Mr. Moore, Wooley, Wakefield, 269.

Mr. Morrit, Sherwood Hall, Ferrybridge, Yorkshire, 37, 63, 88, 271, 321.

Mr. E. Mostyn, Wales, 372, 393.

Mr. F. Moyser, 241.

Mr. Munson, Boston, U. S., 353, 359, 428, 434.

Mr. Mundy, Winston, near Barnard Castle, 313.

Mr. John Newby, West Thorpe, Greta Bridge, Yorkshire, 42, 312, 523.

Mr. John Newton, 425.

Mr. Niblet, Haresfield, near Gloucester, 316, 360.

Mr. Lee Norman, Carbollis, Ardee, Ireland, 296, 416, 443.

Mr. Oates, Meanwood Hall, Leeds, 175.

The Ohio Company, U. S., 323, 365, 382, 384, 395, 480.

Mr. Orne, U. S., 491.

Mr. Ostler, Audby Louth, 90, 152, 183, 201, 320, 385, 474, 481.

Mr. Owst, Halsham Hall, Hull, 185, 210, 378, 431, 432.

Mr. W. F. Paley, Gledhow, Leeds, 131, 154, 179, 247, 304, 309, 332, 336, 358, 363, 364, 370, 375, 379, 389, 409, 419, 445, 446, 447, 464, 465, 470, 476, 509, 515.

Mr. Parker, Sutton House, near Malton, Yorkshire, 14, 38, 100, 105, 110, 111, 113.

Mr. J. W. Parrington, Middlesbro', Stockton-on-Tees, 13, 26, 96, 167, 207, 258, 324, 347, 393, 483.

Mr. Parrington, Jun., 355.

Mr. Pawlet, near Stamford, 216.

Mr. Payne, 466.

Mr. Pears, Thorney, near Peterborough, 396, 445, 502.

Mr. Pilkington, Park Lane, Doncaster, 25, 52, 114, 137, 149, 160, 174, 227, 237, 252, 478.

Mr. Poole, 526.

Colonel Powell, Powelton, Philadelphia, U. S., 119, 120, 128, 133, 138, 147, 161, 168, 175, 176, 189, 209, 216, 217, 228, 254, 265, 429.

Mr. Priestly, 149.

Duke of Rutland, Belvoir Castle, Grantham, 276, 294.

Mr. Radcliffe, Brandsby, York, 292, 374.

Mr. W. Raine, Gainford, near Darlington, 274, 278, 370, 379, 410, 443, 461, 478, 499, 517, 519.

Mr. Robert Raine, Elmsthorpe, Leicestershire, 461.

Mr. J. Raine, Morton, Staindrop, 304.

Mr. Geo. Raynes, Everton, Bawtry, 18, 438, 445.

Mr. Reed, 322.

Mr. Rennie, Phantassie, N. B., 144, 224, 233, 237, 241, 242, 244, 299.

Rev. J. A. Rhodes, Horseforth, near Leeds, 268, 283, 307, 344, 349, 387, 471, 483, 512, 516, 518.

Mr. Richardson, 491.

Mr. J. Richmond, Newton Grange, Darlington, 239.

Mr. G. L. Ridley, Harbour House, Durham, 304, 393.

Mr. Robson, Holtby, Bedale, Yorkshire, 145.

Mr. Robson, 313.

Mr. Robertson, Ladykirk, Coldstream, N.B., 96, 97, 103, 107, 120, 134, 163, 172, 196, 198, 204, 207, 236, 240, 254, 307, 366, 427, 472.

Mr. Geo. Robinson, Carnaby, Bridlington, Yorkshire, 21, 60.

Mr. Robinson, Croft, Darlington, 328.

Mr. Robinson, Marsh House, Stockton-on-Tees, 159.

Mr. Rodman, New Bedford, U. S., 310, 311, 336, 411, 431, 468.

Mr. Rose, Cotham, Newark, Notts, 248, 465.

Mr. Rotch, Ostego County, U.S., 337, 386, 470.

Mr. Rowlandson, Newton, Darlington, 304.

Mr. Rowell, Northumberland, 191, 197.

Major Rudd, Marton Hall, Cleveland, York, 23, 26, 48, 61, 64, 81, 93, 97, 99, 114, 149, 225.

Mr. M. Ryle, Herrington, near Durham, 376.

Earl Spencer, Wiscton, near Bawtry, 7, 32, 42, 72, 88, 99, 123, 147, 159, 175, 180, 189, 211, 235, 259, 260, 276, 282, 283, 317, 319, 331, 333, 336, 337, 351, 354, 371, 373, 375, 379, 381, 382, 383, 391, 399, 404, 413, 420, 422, 423, 429, 430, 446, 447, 464, 494, 500, 505, 511, 517, 519, 520, 523, 528.

Lord Strathmore, Streatlam Castle, 14, 77, 83, 95, 341.

Lady Strickland, 36, 37, 62, 509.

Misses Strickland, Apperley Court, Tewkesbury, Gloucestershire, 281, 338, 350, 355, 405, 506, 507, 508, 509.

Sir Geo. Strickland, Bointon Hall, Yorkshire, 166, 300.

Sir Tatton Sykes, near Malton, Yorkshire, 39.

Mr. T. Sayle, Wentbridge, Yorkshire, 84.

Mr. Scott, Torworth, Bawtry, 120, 139, 193, 230, 233, 237, 248, 271.

Mr. Scroope, Danby, Yorkshire, 421.

Mr. Seaton, near Howden, Yorkshire, 76, 95.

Mr. Sedgwick, near Skipton, Yorkshire, 525.

Mr. Seymour, Woodhouse Close, Darlington, 28, 29, 43, 53, 66, 70, 97, 106.

Mr. Shaftoe, Whitworth Park, near Durham, 356, 407, 434, 505.

Mr. Sharter, of Chilton, Rusheyford, 102.

Mr. R. F. Shawe, Brantingham Thorpe, South Cave, Yorkshire, 329, 341.

Mr. Sherwood, Snow Hall, Darlington, 439.

Mr. Short, Martin Bawtry, 120, 137, 171, 192, 209, 217, 227, 230, 236, 322.

Mr. Simpson, Babworth, Retford, Notts, 2, 16, 17, 32, 36, 73, 74, 92, 105, 107, 115, 150, 186, 195, 196, 233, 269, 458.

General Simpson, 45, 67, 74, 78, 101, 156, 251.

Colonel Simpson, 25, 29, 95.

Mr. Skipworth, Aylesby Brigg, Lincolnshire, 371, 450.

Mr. Slater, Carleton, near Lincoln, 141, 145, 226, 233, 252, 261, 265.

Mr. Smith, Dishley, Leicestershire, 4, 5, 21, 34, 35, 54, 59, 72, 74, 82, 102, 106, 124, 127, 137, 138, 139, 145, 148, 150, 160, 161, 164, 165, 166, 168, 171, 177, 178, 185, 196, 200, 203, 218, 219, 230, 242, 247, 248.

Mr. Wm. Smith, West Rasen, Lincolnshire, 139, 152, 214, 290, 305, 342, 345, 346, 348, 351, 359, 360, 392, 393, 397, 414, 435, 441, 448, 457, 464, 473, 474, 477, 481, 488, 498, 523.

Mr. R. Smith, Givandale, Borobridge, Yorkshire, 242, 348, 400.

Mr. Smith, Shedlaw (near Coldstream, N.B.), Northumberland, 479.

Mr. Smith, 485.

Mr. Geo. Snowdon, 100.

Mr. Spearman, Newton Hall, Durham, 425.

Mr. Spedding, 93.

Mr. Spours, Northumberland, 47, 54, 104.

Mr. Stainforth, 99.

Mr. Stapylton, Myton, near Borobridge, Yorkshire, 170.

Mr. Stevinson, Wolviston, Stockton-on-Tees, 293, 297, 512.

Mr. Sympson, Skipton, 200.

Sir H. V. Tempest, Wynyard Park, Stockton-on-Tees, 4, 74, 81, 105, 111, 114.

Sir C. Tempest, or Mr. Tempest, Broughton Hall, Skipton, Yorkshire, 302, 328, 348, 355, 418, 425, 436, 466.

Mr. Teasdale, 151.

Mr. John Temple, 287.

Rev. Mr. Theakstone, Hurworth, Darlington, 97.

Mr. Robert Thomas, Eryholme, Darlington, 67, 90, 121, 155, 156, 166, 170, 172, 195, 198, 266.

Mr. Thomas, Chesterfield, 6, 22, 23, 60, 109, 113, 139, 141, 147, 155, 158, 160, 162, 166, 167, 176, 192, 195, 199, 202, 203, 212, 236, 246, 269.

Mr. Thompson, Learmouth, Northumberland, 59, 60, 72, 76.

Mr. E. Thompson, Armin, near Howden, Yorkshire, 283, 392, 406, 440.

Mr. R. Thornton, Barmpton, Darlington, 132, 137, 143, 148, 201, 203, 221, 231, 234, 245, 253, 305.

Mr. Tibbits, Boughton Kettering, Northamptonshire, 312.

Mr. Toosey, 133.

Mr. Topham, Keal Hall, Spilsby, Lincolnshire, 347, 401, 402, 406.

Colonel Trotter, 1, 11, 33, 38, 44, 64, 65, 82, 83, 85, 87, 100, 106, 107, 251, 433.

Mr. Trotter, 445.

Mr. Wade, Headlam, Barnard Castle, 184.

Mr. Waistell, Burdon, Darlington, 91, 108.

Mr. Wailes, Bearl, Northumberland, 12, 38, 82, 103.

Mr. Waldy, Barmpton, Darlington, 349.

Mr. J. Walker, Myton, Borobridge, 73, 85.

Mr. Walker, near Leyburn, Yorkshire, 69, 109.

Mr. Walker, Londonthorpe, Grantham, 327, 445, 502.

Mr. Watts, Gloucestershire, 279.

Mr. Webster, 174, 205, 330, 464.

Mr. John Wetherell, Brampton, 18, 26, 28, 31, 32, 33, 35, 36, 58, 61, 75, 95, 100, 105, 121, 134, 136, 143, 145, 147, 159, 160, 161, 178, 179, 186, 193, 194, 198, 204, 249, 250, 274, 524.

Mr. Wm. Wetherell, Holme House, Darlington, 239, 294, 400, 468.

Mr. Thomas Wetherell, Field House, Yarm, 112.

Mr. Whitaker, Burley, near Otley, Yorkshire, 5, 6, 7, 22, 33, 39, 53, 67, 70, 71, 74, 86, 87, 118, 126, 134, 139, 146, 148, 150, 158, 162, 167, 168, 171, 180, 182, 199, 202, 205, 209, 225, 227, 228, 246, 252, 259, 267, 273, 275, 291, 295, 300, 308, 317, 318, 321, 334, 335, 343, 348, 359, 361, 366, 368, 369, 376, 377, 379, 407, 409, 411, 416, 418, 427, 443, 444, 456, 462, 463, 468, 481, 497, 514, 516, 521, 524.

Mr. White, Cotes, Loughboro', 27, 108, 155, 184, 192, 211, 224, 251.

Mr. Wiley, Brandsby, near York, 125, 136, 143, 145, 150, 157, 167, 175, 181, 182, 183, 184, 185, 186, 197, 200, 205, 206, 208, 212, 215, 217, 221, 222, 225, 248, 253, 260, 270, 271, 292, 300, 305, 307, 312, 315, 324, 325, 326, 333, 362, 367, 377, 387, 389, 392, 400, 403, 410, 414, 420, 442, 449, 452, 457, 462, 496, 498, 499, 505, 509, 513, 522.

Mr. Wilks, 184.

Mr. Wilkinson, Lenton, near Nottingham, 277, 388.

Mr. Williams, Northbro', U. S., 277, 280, 487, 490.

Mr. John Wood, Kimblesworth, near Durham, 238, 363, 388, 391, 401, 404, 452, 459, 460, 466, 468, 494.

Mr. Gilbert Wood, Whitworth, near Durham, 345, 406.

Mr. Woodcock, Stirrup, Bawtry, 47, 61, 65, 83.

Mr. John Woodhouse, Bridge, Hewick, Ripon, Yorkshire, 172, 186, 320, 349, 380, 382, 394, 408, 417, 426, 443, 449, 454, 459, 475, 484.

Mr. R. Woodhouse, near Ripon, Yorkshire, 431.

Mr. Woolen, Brearly Manor, 489.

Mr. Worth, Marston, Grantham, 484.

Mr. Wright, Cleasby, Darlington, 2, 7, 8, 22, 23, 25, 67, 68, 90.

Miss Wright, Cleasby, Darlington, 17, 23, 30, 44, 56, 63, 91, 92, 96, 181, 275, 366, 387.

Mr. Geo. Wright, Manfield, 66.

INDEX TO THE PLATES.

The celebrated DURHAM OX, at 5 years old, bred and fed by Mr. C. Colling, Ketton, near Darlington; got by Favourite (252); his live weight when taken, 216 stones of 14lbs. ..... *page* 1

COMET (155), at 7 years old, bred by Mr. C. Colling; got by Favourite (252), d. (Young Phœnix) by Favourite, &c.; sold at the Ketton sale, in 1810, to Messrs. Charge, Trotter, Wetherell, and Wright, for 1000 gs. ..... *page* 25

FITZ MARSKE (260), at 6 years old, bred by Mr. Hutchinson, Grassy Nook, near Stockton-on-Tees; got by Mr. R. Collings's Marske (418), d. (Tulip, bred by Major Rudd) by Lancaster, &c., &c. ..... *page* 43

PATRIOT (486), at 6 years old, bred by Mr. Geo. Coates, Driffield, Yorkshire; got by Driffield (223), d. (Roan Cow) by Haughton, &c.; sold to Messrs. Connington, Loft, Marris, and Richardson, for 500 gs. ..... *page* 79

EMPEROR (1014), at 16 years old, bred by the Marquis of Exeter, Burghley, near Stamford; got by Mr. Champion's Meteor, (1226), d. (Empress) by Atlas, &c. ..... *page* 169

FIRBY (1040), at 7 years old, bred by the Rev. Thos. Harrison, Firby, near Malton; sold to Earl Spencer, and used for several years at Wiseton; got by Percy (1314), d. (Red Rose) by Windsor, &c. ..... *page* 172

GRAZIER (1085), at 6 years old, bred by Mr. Wiley, Brandsby, near York; got by Mr. R. Collings' Midas (435), d. (Patch) by Adonis, &c.; he was used by the Earl of Carlisle, Lord Feversham, Sir John Johnstone, Sir J. Ramsden, Mr. Wm. Smith, Mr. Slater; and died at Byram, when rising 14 years ..... *page* 182

NORTHERN LIGHT (1280), at 12 years old, bred by Mr. Barker, Layton; got by Mr. R. Collings' North Star (459), d. (Lily) by Mr. Allison's son of Sir Dimple, &c.; sold to Mr. Champion, and bought by Mr. Beasley, at the Blyth sale, in 1829.. *page* 214

ANTHONY (1640), at 15 years old, bred by the Right Hon. C. Arbuthnot, the property of Mr. Lovell, Edgcott Lodge, near Banbury, Oxon; got by Rufus (2576), d. (Octavia) by Cumberland, &c..... .. *page* 280

BELSHAZZER (1704), at 8 years old, bred by the Right Hon. the Earl of Carlisle, Castle Howard; got by Mr. Whitaker's Fairfax (1023), d. (Lady Sarah, bred by Mr. R. Booth) by Pilot, &c... *page* 293

GAINFORD (1044), at 5 years old, bred by Colonel Cradock, Hartforth, near Richmond; got by Mr. W. Raines' Thorpe (2757), d. (Old Cherry) by Pirate, &c.; purchased by the Earl of Lonsdale, and re-sold to Mr. Crofton, Holywell, in whose possession he died from the effects of epidemic ..... *page* 360

NORFOLK (2377), at 5 years old, bred by Mr. Whitaker, Burley, near Otley, Yorkshire; sold to Mr. Fawkes, of Farnley Hall near Otley; got by Mr. Bates's Second Hubback (1423), d. (Nonpareil) by Magnet, &c..... *page* 427

On Stone by H. Strafford, after T. Weaver.

THE DURHAM OX, at 5 YEARS OLD.

Bred by Mr. Charles Colling, Ketton nr. Darlington.

BULLS.

PART I.

(1) ABELARD,

Calved in 1812, bred by Major Bower; got by Cecil (120), d. (Easby) by Mr. Booth's Lame Bull (359), g. d. by Mr. Booth's Old White Bull (89), gr. g. d. bought at Darlington.

(2) ACHMET,

Red, bred by Col. Trotter; got by Comet (155), d. (Amelia) by Frank (265), g. d. (Marcella) by Son of Favourite (252), gr. g. d. by Son of Favourite (252), gr. gr. g. d. (Hollon) bred by Mr. Hollon.

(3) ADDITION,

Calved in 1817, bred by Messrs. Coates and Alderson; got by Young Wynyard (704), d. (Rosette, bred by Mr. Geo. Coates) by Palmflower (480), g. d. (Rose) by Patriot (486), gr. g. d. by Twin Brother to Ben (660), gr. gr. g. d. by Barningham (56), gr. gr. gr. g. d. by a Bull bred by Mr. John Charge.

(4) ADMIRAL,

Roan, bred by Mr. R. Colling; got by Wellington (680), d. by Phenomenon (491), g. d. Old Blackwell.

(5) ADMIRAL,

Red and white, calved 1821, bred by Mr. Richard Booth; got by Pilot (496), d. (Ariadne) by Albion (14), g. d. (Brighteyes) by Mr. Booth's Lame Bull (359), gr. g. d. by Shipton (587), gr. gr. g. d. by a Son of Suworrow (636), gr. gr. gr. g. d. by Mr. Booth's Son of Twin Brother to Ben (88), gr. gr. gr. gr. g. d. by Twin Brother to Ben (660).

(6) ADONIS,

Bred by Mr. Wright; got by Comet (155), d. (Beauty, bred by Mr. C. Colling) by Marske (417), g. d. (Miss Washington) by Washington (674.)

(7) ADONIS,

Red and white, calved Oct. 2, 1819, bred by Mr. Simpson, of Babworth; got by Lancaster (360), d. (Venus, bred by Mr. R. Colling) by Wellington (680), g. d. by George (275), gr. g. d. by Favourite (252), gr. gr. g. d. by Punch (531), from a sister to the dam of the White Heifer that travelled.

(8) ADONIS,

Calved in 1819, bred by Mr. R. Colling; got by Lancaster (360).

(9) AGAMEMNON,

Roan, calved in Dec., 1814, bred by Mr. R. Booth; got by Albion (14), d. (Brighteyes) by Mr. Booth's Lame Bull (359), g. d. by Shipton (587), gr. g. d. by Son of Suworrow (636), gr. gr. g. d. by Mr. Booth's Son of Twin Brother to Ben (88), gr. gr. gr. g. d. by Twin Brother to Ben (660).

(10) AJAX,

Light roan, calved in 1813, bred by Major Bower; got by Windsor (698), d. (Daisy, bred by Mr. C. Colling) by a Grandson of Favourite (252), g. d. (Old Daisy) by

Favourite (252), gr. g. d. by Punch (531), gr. gr. g. d. by Hubback (319).

(11) AJAX,

Bred by the Rev. William Glaister; got by Young Denton (963), d. (Lydia) by Easby (232), g. d. by Danby (190), gr. g. d. by Cleveland, gr. gr. g. d. by Ben (70), gr. gr. gr. g. d. by Mr. Charge's Premium Bull (124).

(12) ALABASTER,

Calved in 1817, bred by Mr. Hutchinson; got by Colonel Trotter's Son of Baron (58), d. (Welcome) by Herod (307), g. d. by Mr. Buston's Styford (103), gr. g. d. (Young Sall) by Mr. Chapman's Son of Punch (122).

(13) ALBANY,

Calved Nov. 18, 1818, bred by Mr. Arbuthnot; got by Lancaster (360), d. (Clarissa, bred by Mr. R. Colling) by Wellington (680), g. d. by Favourite (252), gr. g. d. by Favourite (252), gr. gr. g. d. by Favourite (252), gr. gr. gr. g. d. by Favourite (252), gr. gr. gr. gr. g. d. by a Son of Hubback (319), gr. gr. gr. gr. gr. g. d. Beauty, from the dam of Punch (531), by Broken Horn (95), gr. gr. gr. gr. gr. gr. g. d. bred by Mr. G. Best of Manfield.

(14) ALBION,

Light roan, calved April 18, 1810, bred by Mr. C. Colling; got by Comet (155), d. (Beauty) by Marske (417), g. d. (Miss Washington) by Washington (674).

(15) YOUNG ALBION,

Bred by Mr. Booth; got by Albion (14), d. (Halnaby) by Mr. Booth's Lame Bull (359), g. d. by Easby (232), gr. g. d. by Suworrow (636).

(16) ALBION,

Calved in 1813, bred by Sir Henry Vane Tempest; got by Wynyard (703), d. (Anna Boleyne) by Favourite (252), g. d. (Princess) by Favourite (252), gr. g. d. by Favourite (252), gr. gr. g. d. by Hubback (319), gr. gr. gr. g. d. by Mr. G. Snowden's Bull (612), gr. gr. gr. gr. g. d. by Mr. Waistell's Bull (669), gr. gr. gr. gr. gr. g. d. by Mr. J. Masterman's Bull) (422), gr. gr. gr. gr. gr. gr. g. d. by the Studley Bull (626).

(17) ALBION,

Roan, calved in 1818, bred by Mr. R. Colling; got by Lancaster (360), d. by Wellington (680), g. d. by Favourite (252), gr. g. d. by a son of Favourite (252).

(18) ALBION,

Red, calved April 27, 1819; bred by Mr. Smith, of Dishley; got by Juniper (1144), d. (Cattle's Cherry) by Son of Comet (155), g. d. by Marske (418).

(19) ALCOCK RALPH'S BULL,

Bred by Mr. Michael Jackson, of Hutton-Bonville, near Northallerton.

(20) ALEXANDER,

Bred by Mr. C. Colling; got by Favourite (252), d. (Countess) by Cupid (177), gr. d. (Lady) by Grandson of Bolingbroke (280), gr. gr. g. d. (Phœnix) by Foljambe (263), gr. gr. gr. g. d. (Favourite) by Mr. Ralph Alcock's Bull (19), gr. gr. gr. gr. g. d. by Mr. Jacob Smith's Bull (608), gr. gr. gr. gr. gr. g. d. by Mr. Jolly's Bull (337).

(21) ALEXANDER.

Calved in 1806, bred by Mr. William Jobling; got by

Duke (224), d. (Bella) by Traveller (655), g. d. by Bolingbroke (86).

(22) ALEXANDER,

Calved in 1809, bred by Mr. Charles Colling; got by Comet (155), d. (Cora) by Favourite (252), g. d. (Countess) by Cupid (177), gr. g. d. (Lady) by Grandson of Bolingbroke (280), gr. gr. g. d. (Phœnix) by Foljambe (263), gr. gr. gr. g. d. (Favourite) by Mr. Ralph Alcock's Bull (19), gr. gr. gr. gr. g. d. by Mr. Jacob Smith's Bull (608), gr. gr. gr. gr. gr. g. d. by Mr. Jolly's Bull (337).

(23) ALFRED,

Red and white, calved in 1809, bred by Mr. C. Colling; got by Comet (155), d. (Venus) by Ben (70), g. d. (Phœnix) by Foljambe (263), gr. g. d. (Favourite) by Mr. Ralph Alcock's Bull (19), gr. gr. g. d. by Mr. Jacob Smith's Bull (608), gr. gr. gr. g. d. by Mr. Jolly's Bull (337).

(24) ALFRED,

Red roan, calved July 20, 1820, bred by Mr. Smith, of Dishley; got by Lancaster (360), d. (Red Rose) by Alfred (23), g. d. by Windsor (698).

(25) ALFRED,

Red and white, calved Feb. 18, 1821, bred by Mr. Whitaker; got by Ketton III. (349), d. (Alfrede, bred by Mr. Hustler) by Alfred (23), g. d. by Windsor (698), gr. g. d. (Old Daisy, bred by Mr. C. Colling) by Favourite (252), gr. gr. g. d. by Punch (531), gr. gr. gr. g. d. by Hubback (319).

(26) MR. ALLISON'S GREY BULL,

Got by Mr. Charge's Grey Bull (123).

(27) ALONZO,

Roan, calved in April, 1817, bred by Mr. Richard Booth; got by Rockingham (559), d. (Ariadne) by Albion (14), g. d. (Brighteyes) by Mr. Booth's Lame Bull (359), gr. g. d. by Shipton (587), gr. gr. g. d. by Son of Suworrow (636), gr. gr. gr. g. d. by Mr. Booth's Son of Twin brother to Ben (88), gr. gr. gr. gr. g. d. by Twin brother to Ben (660).

(28) ALONZO,

Calved in 1821, bred by Mr. Whitaker; got by Cleveland (146), d. (Red Daisy, bred by Mr. Hustler) by Major (398), g. d. by Windsor (698), gr. g. d. (Old Daisy) by Favourite (252), gr. gr. g. d. by Punch (531), gr. gr. gr. g. d. by Hubback (319).

(29) ALPHA,

Calved in 1816 or 1817; got by Midas (435), d. by Comet (155), g. d. by a Son of Favourite (252).

(30) ALPHA,

Got by Midas, d. by Comet, g. d. by Favourite.

(31) ANCASTER,

Calved in 1819, bred by Mr. Thomas; got by Achmet (2), d. (Amelia) by Atlas (42), g. d. (Johanna of 1812, bred by Mr. C. Colling) by Mr. Thomas Wetherell's Bull (690), gr. g. d. (Johanna of 1806) by Favourite (252), gr. gr. g. d. (Old Johanna) by the Lame Bull (357).

(32) ANGUS'S BULL.

(33) ANTHONY,

Calved in May, 1816, bred by Col. Mellish; got by Charles (127), d. Aurora.

(34) ANTONIO,

Calved in 1821, bred by Mr. Whitaker; got by Cleveland (146), d. (Wildair, bred by Mr. Appleton) by Meteor (431), g. d. by Yarborough (705), gr. g. d. by Styford (629), by a Bull from Mr. Hollon.

(35) APIS,

Calved in 1820, bred by Mr. Whitaker; got by Eclipse (237), d. (Brighteyes, bred by Mr. Gibson) by Meteor (431), g. d. by Petrarch (488), gr. g. d. by Alexander (20), gr. gr. g. d. by Traveller (655), gr. gr. gr. g. d. by a Son of Bolingbroke (86).

(36) APOLLO,

Bred by Mr. Booth; got by Young Albion (15), d. (Valentine) by Blucher (82), g. d. (Countess) by Albion. (14), gr. g. d. by Shakspeare (582), gr. gr. g. d. by Easby (232).

(37) APOLLO,

Roan, calved December 8th, 1821, bred by Lord Althorp; got by His Grace (311), d. (Io) by Cecil (120), g. d. by Midas (435), gr. g. d. (Brighteyes, bred by Mr. Gibson) by Meteor (431), gr. gr. g. d. by Petrarch (488), gr. gr. gr. g. d. by Alexander (20), gr. gr. gr. gr. g. d. by Traveller (655), gr. gr. gr. gr. gr. g. d. Son of Bolingbroke (86).

(38) ARCHDUKE,

Bred by Mr. Wright; got by Sir Charles (592).

(39) ARCHDUKE CHARLES,

Calved in 1805, bred by Mr. William Jobling; got by Duke (224), d. by Traveller (655), g. d. by Bolingbroke (86).

(40) ARTHUR.

(41) ATHELSTAN,
Calved in 1812, bred by Mr. J. Hutchinson; got by Alfred (23), d. (Stranger) by Chapman's Son of Punch (122), g. d. (Old Roany) by Mr. F. Dickson's Grandson of Punch (213), gr. g. d. (Roaned Heifer) by Mr. Wright's Checks (132), gr. gr. g. d. (Red Sall) by Mr. Ralph Grimston's Bull (282), gr. gr. gr. g. d. (Sockburn Sall) by Mr. John Coates's Bull (148).

(42) ATLAS,
Roan, bred by Mr. Wright; got by Comet (155), d. (Alpine, bred by Colonel Trotter) by Mr. R. Colling's Son of Favourite (252), g. d. by a Son of Favourite (252).

(43) ATLAS,
Bred by the Earl of Lonsdale; got by Marske (418), d. (Young Laura, bred by Mr. C. Colling) by Comet (155), g. d. (Laura) by Favourite (252), gr. g. d. (Lady) by Grandson of Bolingbroke (280), gr. gr. g. d. (Phœnix) by Foljambe (263), gr. gr. gr. g. d. (Favourite) by Mr. R. Alcock's Bull (19), gr. gr. gr. gr. g. d. by Mr. Jacob Smith's Bull (608) ,gr. gr. gr. gr. gr. g. d. byMr. Jolly's Bull (337).

(44) AYLESBY,
Light roan, bred by Mr. R. Colling; got by Favourite (252), d. by Favourite, (252).

(45) B,
Roan, calved in 1796, bred by Mr. Mason; got by Favourite (252), d. (Fortune, bred by Mr. C. Colling) by Bolingbroke (86), g. d. by Foljambe (263), gr. g. d. by Hubback (319), gr. gr. g. d. bred by Mr. Maynard.

(46) BACON'S SON OF COMET,

Bred by Mr. Bacon, d. (bred by Mr. R. Colling) by Favourite, (252) g. d. by Favourite (252), gr. g. d. (Old Brighteyes) by Favourite (252), gr. gr. g. d. by Favourite (252), gr. gr. gr. g.d. by Punch (531), gr. gr. gr. gr. g. d. by Hubback (319), gr. gr. gr. gr. gr. g. d. by Mr. G. Snowdon's Bull (612), gr. gr. gr. gr. gr. gr. g. d. by Mr. Waistell's Bull (669), gr. gr. gr. gr. gr. gr. gr. g. d. by Mr. J. Masterman's Bull (422), gr. gr. gr. gr. gr. gr. gr. gr. g. d. by the Studley Bull (626).

(47) BADSWORTH,

Commonly called Mitton's Old Bull, nearly all red, calved in 1798, bred by Mr. George Coates; got by Twin Brother to Ben (660), d. (Roan Cow) by Haughton (294), g. d. (Milbank, bred by Miss Milbank, of Barningham) by Mr. Christopher Holmes's Bull (314).

(48) BAINTON,

Red roan, calved in 1801, bred by Mr. George Coates; got by Driffield (223), d. (Roan Cow) by Haughton (294), g. d. (Milbank, bred by Miss Milbank) by Mr. Christopher Holme's Bull (314).

(49) BAKER'S (JOHN) BULL,

Red and white, calved in 1799, bred by Mr. George Coates; got by Twin Brother to Ben (660), d. (Grimstone) by Barningham (56), g. d. by a son of Dalton Duke (188).

(50) BARD BRACY,

Calved in 1821, bred by Mr. Hutchinson; got by Sir Leoline (603), d. (Sally 'O) by Orlando (471), g. d. (Lucy) by Herod (307), gr. g. d. (Crescent) by Chapman's Son of

Punch (122), gr. gr. g. d. (Young Sall) by Chapman's Son of Punch (122), gr. gr. gr. g. d. (Sockburn Sall) by Mr. John Coates's Bull (148).

(51) BARKER'S (WILLIAM) BULL,
Yellow, red, and white, bred by Mr. William Barker; got by Lakeland's Son of the Studley Bull (626).

(52) BARKER'S (RICHARD) BULL,
Sire of Mr. C. Colling's Foljambe (263), red and white, calved in 1784, bred by Mr. Richard Barker; got by Mr. Hill's Red Bull, d. by a son of Lakeland's Bull.

(53) BARKER'S BULL OF LAYTON.

(54) BARMPTON,
Roan, calved in 1810, bred by Mr. R. Colling; got by George (275), d. (Moss Rose) by Favourite (252), g. d. (Red Rose) by Favourite (252), gr. g. d. by Punch (531), gr. gr. g. d. by Foljambe (263), gr. gr. gr. g. d. by Hubback (319).

(55) YOUNG BARMPTON,
Calved in 1817, bred by Mr. R. Colling; got by Wellington (680), d. by ——, g. d. by Favourite (252).

(56) BARNINGHAM,
Red and white, calved in 1788, bred by Mr. Geo. Coates; got by Manfield (404), d. (Milbank, bred by Miss Milbank) by Mr. Christopher Holmes's Bull (314).

(57) BARNES,
Bred by Mr. Thomas Jobling; got by Phenomenon (491).

(58) BARON,

Calved in 1814, bred by Colonel Trotter; got by Comet (155), d. by a Grandson of Favourite (252), gr. d. (Beauty) by a son of Favourite (252), gr. g. d. by a son of Favourite (252), gr. gr. g. d. by Favourite (252).

(59) BARON,

Calved in 1820, bred by Mr. Earnshaw; got by Harold (291), d. by Badsworth (47), g. d. by Badsworth (47), gr. g. d. by Badsworth (47).

(60) BARONET,

Roan, calved in 1806, bred by Mr. Mason; got by Chilton (136), d. (Lydia) by Favourite (252), g. d. (Nell) by Mr. Mason's White Bull (421), gr. g. d. (Fortune, bred by Mr. C. Colling) by Bolingbroke (86), gr. gr. g. d. by Foljambe (263), gr. gr. gr. g. d. by Hubback (319), gr. gr. gr. gr. g. d. bred by Mr. Maynard.

(61) BARONET,

Got by Wynyard (703), d. (Trinket) by Phenomenon (491), g. d. (Tragedy) by Favourite (252), gr. g. d. by Punch (531).

(62) BARONET,

Red, calved in 1815, bred by Mr. R. Colling; got by Wellington (680), d. (Red Rose) by Favourite (252), g. d. by Punch (531), gr. g. d. by Foljambe (263), gr. gr. g. d. by Hubback (319).

(63) BARTLE,

Bred by Mr. Charge; got by Dalton Duke (188), d. descended from the Studley White Bull (627).

(64) BARWICK,

Calved in 1810, bred by Mr. Hutchinson; got by Windsor (698), d. (Crescent) by Chapman's Son of Punch (122), g. d. (Young Sall) by Chapman's Son of Punch (122), gr. g. d. (Sockburn Sall) by Mr. John Coates's Bull (148).

(65) BEARL,

Roan, calved in 1818, bred by Mr. A. Wailes; got by Duke of Wellington (231), d. (Mary) by Yarborough (705), g. d. by Traveller (655), gr. g. d. by Bolingbroke (86).

(66) BEAUCLERK,

Calved in 1817, bred by Mr. Hutchinson; got by Mr. Buston's Blaize, d. (Beauty) by Buston's Styford (103), g. d. (Young Sall) by Chapman's Son of Punch (122), gr. g. d. (Sockburn Sall) by Mr. John Coates's Bull (148).

(67) BEAUTIFUL,

Calved in 1816, bred by Mr. Hutchinson; got by Herod (307), d. (Beauty) by Buston's Styford (103), g. d. (Young Sall) by Chapman's Son of Punch (122), gr. g. d. (Sockburn Sall) by Mr. John Coates's Bull (148).

(68) BEDFORD,

White, calved in 1819, bred by Sir Henry Carr Ibbetson; got by Planet (503), d. (Selina, bred by Mr. C. Colling) by Favourite (252), g. d. (Countess) by Cupid (177), gr. g. d. (Lady) by Grandson of Bolingbroke (280), gr. gr. g. d. (Phœnix) by Foljambe (263), gr. gr. gr. g. d. (Favourite) by Mr. R. Alcock's Bull (19), gr. gr. gr. gr. g. d. by Mr. Jacob Smith's Bull (608), gr. gr. gr. gr. g. d. by Mr. Jolly's Bull (337).

(69) BELLEROPHON,

Red roan, calved in 1821, bred by Mr. Brown; got by Warrior (673), d. (Lady) by Patriot (486), g. d. (Painted Lady) by a Bull out of Coates's Roan Cow.

(70) BEN,

Red, bred by Mr. R. Colling; got by Punch (531), d. by Foljambe (263), g. d. by Hubback (319).

(71) BENGAL,

Got by Simon (590), d. by Cupid (177), g. d. by Charles (126).

(72) BILSDALE,

Roan, calved in 1816, bred by Mr. Duncombe; got by Baron (58), d. (Ruby, bred by Mr. C. Colling) by Yarborough (705), g. d. (Red Rose) by Comet (155), gr. g. d. Eliza.

(73) BISHOP,

Calved in 1818, bred by Mr. Curwen; got by Wellington (683), d. (Arbutus, bred by Mr. Gibson) by Harlequin (289), g. d. by Yarborough (705), gr. g. d. by Duke (226), gr. gr. g. d. by Traveller (655), gr. gr. gr. g. d. by Bolingbroke (86).

(74) BISHOP BURTON,

Calved in 1818, bred by Mr. T. W. Parrington; got by Baronet (61), d. by Cleveland (145), g. d. by Washington (674), gr. g. d. by Cleasby (141).

(75) BLAIZE,

Red and white, calved in 1810, bred by Mr. Mason; got by St. John (572), d. (White Legs) by Favourite (252), g. d. (Nell) by Mr. Mason's White Bull (421), gr. g. d. (For-

tune, bred by Mr. C. Colling) by Bolingbroke (86), gr. gr. g. d. by Foljambe (263), gr. gr. gr. g. d. by Hubback (319), gr. gr. gr. gr. g. d. bred by Mr. Maynard.

(76) BLAIZE,
Red, calved in 1820, bred by Mr. Champion; got by Blyth Comet (85), d. (Crimson, bred by Mr. George Coates) by Patriot (486), g. d. (Young Milbank) by Driffield (223), gr. g. d. (Milbank, bred by Miss Milbank) by Mr. Christopher Holmes' Bull (314).

(77) BLOSSOM.

(78) BLUCHER,
White, calved in 1813, bred by Mr. Parker; got by Windsor (698), d. (Cathalene, bred by Mr. C. Colling) by Washington (674), gr. d. by a Son of Cupid (177).

(79) BLUCHER,
Calved in 1813, bred by the Earl of Strathmore; got by Marske (418), d. (Symmetry) by Mr. Dales' Bull (187).

(80) BLUCHER,
Red; got by Alfred, d. by Bolingbroke (86).

(81) BLUCHER,
Bred by the Rev. Thomas Harrison.

(82) BLUCHER,
Bred by Mr. Booth; got by Marshall Beresford (415), d. by Mr. Booth's Lame Bull (359), g. d. by Easby (232).

(83) BLUCHER,
White, calved in September, 1816, bred by Mr. George

Coates; got by Mayflower (425), d. (Beauty) by Patriot (486), g. d. (Young Hart) by Haughton (294), gr. g. d. (Hart) by a Bull of Mr. Cornforth's.

(84) BLUCHER,

Roan, calved in January, 1819, bred by Major Bower; got by Marshal Beresford (415), d. (Blossom, bred by Colonel Trotter) by Comet (155), g. d. (Belinda) by Grandson of Favourite (252), gr. g. d. (Beauty) by Mr. Colling's Son of Favourite (252), gr. gr. g. d. (Old Beauty) by Mr. Colling's Son of Favourite (252), gr. gr. gr. g. d. by Favourite (252).

(85) BLYTH COMET,

Red and white, calved in 1811, bred by Mr. Champion; got by Comet (155), d. (Magdalene, bred by Mr. C. Colling) by Comet (155), g. d. (Miss Washington) by Washington (674).

(86) BOLINGBROKE, OR LORD BOLINGBROKE.

Red and white, calved Nov. 12, 1788, bred by Mr. Charles Colling; got by Foljambe (263), d. (Young Strawberry, bred by Mr. Maynard) by Dalton Duke (188), g. d. (Favourite) by Mr. R. Alcock's Bull (19), gr. g. d. by Mr. Jacob Smith's Bull (608), gr. gr. g. d. by Mr. Jolly's Bull (337).

(87) BOOTH.

(88) MR. BOOTH'S SON OF TWIN BROTHER TO BEN,

Got by Twin Brother to Ben (660), d. by an Own Brother to Young Strawberry (bred by Mr. Maynard) by Dalton Duke (188), her d. (Favourite) by Mr. R. Alcock's Bull

(19), g. d. by Mr. Jacob Smith's Bull (608), gr. g. d. (Strawberry) by Mr. Jolly's Bull (337).

(89) MR. BOOTH'S OLD WHITE BULL.

(90) BOUGHTON,
Got by Windsor (698), d. by Colonel, g. d. by Styford (629), gr. g. d. by a Son of Hubback (319).

(91) BRACKEN,
Red and white, bred by Mr. Grimston; got by Bainton (48), d. by Bainton (48), g. d. by Bainton (48).

(92) BRILLIANT,
Red and white, calved Nov. 5, 1819, bred by Mr. Donkin; got by Young Star (619), d. (Bess) by Midas (435), g. d. (Camilla) by Sir Oliver (605), gr. g. d. by Chilton (136), gr. gr. g. d. by Ben (70).

(93) BRISK.
Got by Houghton (318), d. by Starling (620), g. d. by Henry (301), gr. g. d. by Mr. Charge's Roan Bull (123), gr. gr. g. d. by Favourite (252).

(94) BROCKLESBY,
Roan, calved Nov. 3, 1820, bred by Mr. Simpson; got by Lancaster (360), d. (Princess) by Ketton (346), g. d. (Yarborough) by Eclipse (234), gr. g. d. by Yarborough (705).

(95) BROKEN HORN,
Red roan, calved in 1787, bred by Mr. R. Colling; got by Hubback (319), d. by Hubback (319), g. d. bred by Mr. Watson, of Manfield.

(96) BROMFIELD,
Calved Sept. 17, 1819, bred by Mr. Simpson, of Babworth; got by Lancaster (360), d. (Shepherdess) by Neswick (453).

(97) BROWN'S (JAMES) OLD RED BULL,
Bred by Mr. John Thompson, of Girlington Hall, by Mr. William Barker's Bull (51).

(98) BROWN'S (JAMES) WHITE BULL,
Bred by Mr. William Barker; got by Dalton Duke (188).

(99) BRUCE (MR. CURWENS),
Red and white, calved in 1818, got by Jupiter, d. Rolla.

(100) BRUTUS,
Calved Dec. 6, 1819, bred by Miss Wright; got by Marshal Blucher (416), d. (Laurustina) by Comet (155), g. d. (Laura) by Tom (652), gr. g. d. (Cleasby Lady) by a Son of Favourite (252), gr. gr. g. d. (Lucinda) by Mr. Hutton's Bull (322), gr. gr. gr. g. d. (Lucy) by Barningham (56).

(101) BUMPER,
Roan, calved in 1809, bred by Mr. Mason; got by Windsor (698), d. by Chilton (136), g. d. by Colonel (152).

(102) BUSTLER,
Got by Merlin (429), d. by Starling (620), g. d. by Henry (301), gr. g. d. by Favourite (252), gr. gr. g. d. by Irishman (329), gr. gr. gr. g. d. by B. (45).

(103) BUSTON'S (SON OF) STYFORD,
Got by Styford (629).

(104) BUTTERFLY,

Bred by Mr. Charles Colling; got by Cupid (177), d. (Cherry, bred by Mr. Charles Colling) by Lame Bull (357), gr. d. by Hubback (319), gr. gr. g. d. bought at Yarm Fair by the late Mr. Colling.

(105) BUZZARD,

Got by Juniper, d. by Comet (155), g. d. (Cherry, bred by Mr. C. Colling) by Favourite (252), gr. g. d. (Cherry), by Lame Bull (357), gr. gr. g. d. by Hubback (319), gr. gr. gr. g. d. bought at Yarm Fair by the late Mr. Colling.

(106) CÆSAR,

Roan, calved in 1820, bred by Mr. Wetherell; got by North Star (460), d. (Virginia) by Charles (127), g. d. (Venus) by Comet (155), gr. g. d. by Freeman (269), gr. gr. g. d. by Herdsman (304).

(107) CANDOUR,

Roan, calved February 26, 1815, bred by Major Bower; got by Marshal Beresford (415), d. (Constantia) by Petrarch (488), g. d. (Cora, bred by Mr. C. Colling) by Favourite (252), gr. g. d. (Countess) by Cupid (177), gr. gr. g. d. (Lady) by Grandson of Bolingbroke (280), gr. gr. gr. g. d. (Phœnix) by Foljambe (263), gr. gr. gr. gr. g. d. (Favourite) by Mr. R. Alcock's Bull (19), gr. gr. gr. gr. gr. g. d. by Mr. Jacob Smith's Bull (608), gr. gr. gr. gr. gr. gr. g. d. by Mr .Jolly's Bull (337).

(108) CAPTAIN,

Roan, bred by Mr. Raynes; got by Favourite (1033), d. (Dainty) by Mr. Raynes' Roan Bull, g. d. bred by Mr. Booth, of Killerby.

(109) CAPTAIN,
Got by Northumberland, d. by Yorkshireman.

(110) CAPTAIN CANDID,
Red roan, calved March 10, 1818, bred by Mr. Alderson; got by Palatine (478), d. by Mr. Stourton's Bull (623).

(111) CARDINAL,
Got by Pope (514), d. by Chilton (136), gr. d. by Trunnell (659).

(112) CARDINAL,
Red and white, calved February 25, 1815, bred by Mr. George Coates; got by Palmflower (480), d. (Crimson) by Patriot (486), g. d. (Young Milbank) by Driffield (223), gr. g. d. (Milbank) by Mr. Christopher Holmes' Bull (314).

(113) CARDINAL,
Roan, calved December 8, 1819, bred by Mr. White; got by Denton (198), d. (Lady, bred by Mr. Wetherell) by Comet (155), g. d. by Henry (301).

(114) CARHAM,
Calved in 1816, bred by Mr. Compton; got by Blossom d. (Duchess) by Mayduke (424), g. d. by Carlisle (115).

(115) CARLISLE,
Calved in 1796, bred by Mr. C. Colling; got by Favourite (252), d. (Young Haughton) by Punch (531), g. d. (Haughton) by Hubback (319).

(116) YOUNG CARLISLE.
Bred by Mr. Compton; got by Carlisle (115).

(117) CARLISLE,

White, calved in 1820, bred by Mr. Curwen; got by Cumberland (176), d. (Jennie Deans, bred by General Simson) by Oscar (475).

(118) CARNABY,

Red and white, calved in 1813, bred by Mr. George Coates; got by Favourite (257), d. (Daisy) by Palmflower (480), g. d. (Snowdrop) by Driffield (223), gr. g. d. by Twin Brother to Ben (660), gr. gr. g. d. (Miss Dodsworth, bred by Dr. Dodsworth) by a Son of The Dalton Duke (188).—*Carnaby was slaughtered in* 1817.

(119) CATO,

Red and white, calved in 1815, bred by Mr. Mason; got by Charles (127), d. (Clio) by Comet (155), g. d. (Captive) by St. John (572), gr. g. d. (Cora) by Chilton (136), gr. gr. g. d. (Marcia) by the White Bull (421), or Simon (590), gr. gr. gr. g. d. (Gaudy) by Favourite (252), gr. gr. gr. gr. g. d. (Fortune, bred by Mr. C. Colling) by Bolingbroke (86), gr. gr. gr. gr. gr. g. d. by Foljambe (263), gr. gr. gr. gr. gr. gr. g. d. by Hubback (319), gr. gr. gr. gr. gr. gr. gr. g. d. bred by Mr. Maynard.

(120) CECIL,

Roan, calved in 1810, bred by Mr. C. Colling; got by Comet (155), d. (Peeress) by Favourite (252), g. d. (Cherry) by Favourite (252), gr. g. d. (Old Cherry) by Lame Bull (357), gr. gr. g. d. by Hubback (319), gr. gr. gr. g. d. bought at Yarm Fair, by the late Mr. Colling.

(121) CHANCELLOR,

Calved in 1816, bred by Mr. Champion; got by Charles (127), d. by Blyth Comet (85).

(122) CHAPMAN'S SON OF PUNCH.

(123) CHARGE'S GREY OR ROAN BULL,
Bred by Mr. John Charge; got by Favourite (252), d. (Flecked Lady) by Young Bartle (778), g. d. (First Lady) by Bartle (777), gr. g. d. Old Simmon, descended from the Studley White Bull (627).

(124) CHARGE'S PREMIUM BULL.

(125) CHARGE'S RED BULL.

(126) CHARLES,
Got by either Hubback (319), or Foljambe (263).

(127) CHARLES,
Roan, calved in 1812, bred by Mr. Mason; got by Pope (514), d. (Cora) by Chilton (136), g. d. (Marcia) by the White Bull (421), or Simon (590), gr. g. d. (Gaudy) by Favourite (252), gr. gr. g. d. (Fortune, bred by Mr. Charles Colling) by Bolingbroke (86), gr. gr. gr. g. d. by Foljambe (263), gr. gr. gr. gr. g. d. by Hubback (319), gr. gr. gr. gr. gr. g. d. bred by Mr. Maynard.

(128) CHARLES II.,
Calved in 1816; got by Charles (127).—*Charles II. was slaughtered at Chesterfield, Dec.* 19, 1821.

(129) CHARLES,
Calved in 1818, bred by Mr. G. Robinson; got by Cupid (181), d. (Cherry, bred by Mr. Francis Dickson) by Colonel Trotter's Magnum Bonum (2882), g. d. by Coates's Son of Patriot (486), gr. g. d. by a Grandson of Ben (70), gr. gr. g. d. by Dalton Duke (188).

(130) CHARLY,
Calved Dec. 29, 1818; got by Mr. Ellis's Alpha, d. (Roseberry) by Comet, g. d. (Judith) by Son of Favourite.

(131) CHARLY,
Calved November 13, 1820, bred by Mr. Whitaker; got by Harold (291), d. (Mary) by Meteor (432), g. d. (Magdalena, bred by Mr. C. Colling) by Comet (155), gr. g. d. by Cupid (177).—*Slaughtered in* 1821.

(132) CHECKS (MR. WRIGHT'S).

(133) CHESTERFIELD,
Calved in 1819, bred by Mr. Thomas; got by Achmet (2), d. (Charlotte, bred by Colonel Trotter) by Cupid (179), g. d. by Hutton (320), gr. g. d. by Son of Favourite (252), gr. gr. g. d. by Bolingbroke (86), gr. gr. gr. g. d. by a Son of Duke.

(134) CHESTER'S SON OF ALEXANDER.

(135) CHIEFTAIN,
Bred by Mr. T. Bates; got by Daisy Bull (186).

(136) CHILTON,
Roan, calved in 1803, bred by Mr. Mason; got by Favourite (252), or Simon (590), d. (Lily) by Favourite (252), g. d. (Miss Lax), by Dalton Duke (188), gr. g. d. (Lady Maynard) by Mr. R. Alcock's Bull (19), gr. gr. g. d. by Mr. Jacob Smith's Bull (608), gr. gr. g. d. by Mr. Jolly's Bull (337).

(137) CHILTON,
White and red spots, calved Dec. 27th, 1819, bred by Mr.

Smith, of Dishley; got by Cato (119), d. by Sir Oliver (605), g. d. by Cripple (171), gr. g. d. by Irishman (329).

(138) CICERO,

Calved in 1820, bred by Mr. Thomas, of Chesterfield; got by Achmet (2), d. (Charlotte) by Cupid (179), g. d. by Hutton (320), gr. g. d. by Son of Favourite (252), gr. gr. g. d. by Bolingbroke (86), gr. gr. gr. g. d. by Son of Duke.

(139) CINNAMON,

Red and white, calved in April, 1813, bred by Mr. G. Coates; got by Palmflower (480), d. (Crimson) by Patriot (486), g. d. (Young Milbank) by Driffield (223), gr. g. d. (Milbank) by Mr. Christopher Holmes' Bull (314).

(140) CLAREMONT,

Calved in 1818, bred by Major Rudd; got by Leopold (372), d. (Stately) by Major (397), g. d. by an own Brother to the White Heifer that travelled.

(141) CLEASBY,

Bred by Mr. Wright, got by Dalton Duke (188).

(142) CLEASBY,

Calved April 15, 1820, bred by Miss Wright; got by Remus (550), d. (Young Lively) by Tom (652), g. d. (Lively) by Major (399).

(143) CLEVELAND,

Bred by Mr. Charles Colling; got by Favourite (252), d. (Sister to Simon) by Punch (531), g. d. by Bolingbroke (86).

(144) CLEVELAND,
Bred by Mr. R. Colling; got by Ben (70).

(145) CLEVELAND,
Got by Windsor (698), d. by Washington (674), g. d. by Cleasby (141).

(146) CLEVELAND,
Red and white, calved in 1814, bred by Mr. T. Bates; got by Ketton the 3rd (349), d. (Duchess the 1st, bred by Mr. C. Colling) by Comet (155), g. d. by Favourite (252), gr. g. d. by Daisy Bull (186), gr. gr. g. d. by Favourite (252), gr. gr. gr. g. d. by Hubback (319), gr. gr. gr. gr. g. d. by Mr. James Brown's Red Bull (97).

(147) CLIFTON,
Red and white, bred by Mr. C. Colling.

(148) COATES'S (JOHN) BULL,
Red and white, calved in 1788, bred by Mr. C. Colling; got by Dalton Duke (188).

(149) COLLING'S (CHARLES) GRANDSON OF BOLINGBROKE,
Red and white, calved in 1793 or 1794; got by Col. O'Callaghan's Son of Bolingbroke (469), d. (Old Johanna) by Lame Bull (357).

(150) COLLING'S (CHARLES) WHITE BULL.

(151) COLLING'S (ROBERT) WHITE BULL,
Got by Favourite (252), d. by Favourite (252), g. d. by Hubback (319), gr. g. d. by Mr. Snowdon's Bull (612), gr. gr. g. d. by Mr. Waistell's Bull (669), gr. gr.

On Stone by H. Stratford, after T. Weaver.

Printed by C. Moody, 35, Bright-st. Birm.

COMET (155), at 7 YEARS OLD.

Property of Mr. C. Colling, Kettlewell, nr. Darlington

gr. g. d. by Mr. James Masterman's Bull (422), gr. gr. gr. gr. g. d. by the Studley Bull (626).

(152) COLONEL,
Bred by Colonel Simpson; got by Lame Bull (357).

(153) COLONEL,
White, calved December, 1817, bred by Mr. Pilkington; got by Albion (14), d. (Tulip) by Prince (521), g. d. by Neswick (453).

(154) COLONEL COMMANDANT,
Red roan, calved August 22, 1819, bred by Major Bower; got by Marshal Beresford (415), d. (Cora, bred by Mr. C. Colling) by Favourite (252), g. d. (Countess) by Cupid (177), gr. g. d. (Lady) by Grandson of Bolingbroke (280), gr. gr. g. d. (Phœnix) by Foljambe (263), gr. gr. gr. g. d. (Favourite), by Mr. R. Alcock's Bull (19), gr. gr. gr. gr. g. d. by Mr. Jacob Smith's Bull (608), gr. gr. gr. gr. gr. g. d. by Mr. Jolly's Bull (337).

(155) COMET,
Red and white roan, calved in 1804, bred by Mr. C. Colling; got by Favourite (252), d. (Young Phœnix) by Favourite (252), g. d. (Phœnix) by Foljambe (263), gr. g. d. (Favourite), by Mr. R. Alcock's Bull (19), gr. gr. g. d. by Mr. Jacob Smith's Bull (608), gr. gr. gr. g. d. by Mr. Jolly's Bull (337).—*Comet died in* 1815.

(156) YOUNG COMET,
Bred by Mr. Wright; got by Comet (155), d. by Comet (155).

(157) YOUNG COMET,

Bred by Mr. Booth; got by Albion (14), d. by Mr. Booth's Lame Bull (359), g. d. by Suworrow (636).

(158) COMET, OR CORNET,

Red and white, spotted, calved in 1821, bred by Sir Henry Carr Ibbetson; got by Meteor (432), d. (Red Rose, bred by the Rev. Thomas Harrison, and by him called Daffodil) by Windsor (698), g. d. by Narcissus (446), gr. g. d. by Favourite (252).

(159) COMPTON'S SON OF CARLISLE, OR YOUNG CARLISLE (116).

(160) COMPTON'S SON OF CUPID (177).

(161) COMUS,

Calved in 1819, bred by Mr. T. W. Parrington; got by Symmetry (643), d. (Daisy) by Windsor (698), g. d. by Washington (674), gr. g. d. by Cleasby (141).

(162) CONQUEROR,

Red and white, calved in 1820, bred by Mr. Wetherell; got by Symmetry (642), d. (Sally) by Denton (198), g. d. (Selina) by Wellington (678), gr. g. d. by Danby (190).

(163) CONSTELLATION,

Red, calved in 1812, bred by Major Rudd; got by Petrarch (488), d. (Countess, bred by Mr. C. Colling) by Cupid (177), g. d. (Lady) by Grandson of Bolingbroke (280), gr. g. d. (Phœnix) by Foljambe (263), gr. gr. g. d. (Favourite) by Mr. R. Alcock's Bull (19), gr. gr. gr. g. d. by Mr. Jacob Smith's Bull (608), gr. gr. gr. gr. g. d. by Mr. Jolly's Bull (337).

(164) CONSTELLATION,

Got by Redness Favourite (537), d. by North Star (459), g. d. by Eclipse, gr. g. d. by Mr. R. Colling's Son of Favourite (252), gr. gr. g. d. by the Wressle Old Bull (702), gr. gr. gr. g. d. by Mr. Booth's Son of the Twin Brother to Ben (88).

(165) CONSTITUTION,

Calved in 1819, bred by Mr. R. Ferguson; got by Favourite (256), d. (Elvira) by Phenomenon (491), g. d. (Princess) by Favourite (252), gr. g. d. by Favourite (252), gr. gr. g. d. by Hubback (319), gr. gr. gr. g. d. by Mr. G. Snowdon's Bull (612), gr. gr. gr. gr. g. d. by Mr. Waistell's Bull (669), gr. gr. gr. gr. gr. g. d. by Mr. Jas. Masterman's Bull (422), gr. gr. gr. gr. gr. gr. g. d. by The Studley Bull (626).

(166) CONSTITUTION,

Calved in 1819, bred by Mr. Hutchinson; got by Orlando (471), d. (Lucy) by Herod (307), g. d. (Crescent) by Chapman's Son of Punch (122), gr. g. d. (Young Sall) by Chapman's Son of Punch (122), gr. gr. g. d. (Sockburn Sall) by Mr. John Coates's Bull (148).

(167) CORPORAL,

Roan, calved October 30, 1820, bred by Mr. White, of Cotes; got by Symmetry (642), d. (Cora, bred by Mr. Wetherell) by Baronet (60) g. d. by Cripple (171), gr. g. d. by Irishman (329), gr. gr. g. d. by Hubback (319).

(168) COSSACK,

Bred by Colonel Mellish.

(169) COTTAGER,

Red and white, calved in 1812, bred by Mr. Mason; got

by Pope (514), d. (Cowslip), by St. John (572), g. d. (Flora) by Favourite (252), gr. g. d. (Nymph) by the White Bull (421), gr. gr. g. d. (Lily) by Favourite (252), gr. gr. gr. g. d. (Miss Lax) by Dalton Duke (188), gr. gr. gr. gr. g. d. (Lady Maynard) by Mr. R. Alcock's Bull (19), gr. gr. gr. gr. gr. g. d. by Mr. Jacob Smith's Bull (608), gr. gr. gr. gr. gr. gr. g. d. by Mr. Jolly's Bull (337).

(170) COUNT,

Red and white, calved in January, 1813, bred by Mr. Earnshaw; got by Bracken (91), d. (Young Countess, bred by Mr. C. Colling) by Comet (155), g. d. (Countess) by Cupid (177), gr. g. d. (Lady) by Grandson of Bolingbroke (280), gr. gr. g. d. (Phœnix) by Foljambe (263), gr. gr. gr. g. d. (Favourite) by Mr. R. Alcock's Bull (19), gr. gr. gr. g. d. by Mr. Jacob Smith's Bull (608), gr. gr. gr. gr. g. d. by Mr. Jolly's Bull (337).

(171) CRIPPLE,

Red and white, calved in 1800, bred by Mr. Mason; got by Irishman (329), d. (Fortune, bred by Mr. C. Colling) by Bolingbroke (86), g. d. by Foljambe (263), gr. g. d. by Hubback (319), gr. gr. g. d. bred by Mr. Maynard.

(172) CRIPPLE,

Calved in 1808, bred by Mr. Seymour; got by Sweepstakes (637), d. (Red Rose) by Favourite (252) g. d. by Bolingbroke (86), gr. g. d. by a Son of Duke.—*Died in* 1812.

(173) CRIPPLE,

Bred by Mr. Wetherell; got by Comet (155), d. by Henry (301).

(174) CRISPIN,

Calved October 25, 1813, bred by Mr. Champion; got by

Prince (521), d. (Magdalene, bred by Mr. C. Colling) by Comet (155), g. d. (Miss Washington) by Washington (674).

(175) CROCUS.

(176) CUMBERLAND,
Got by Duke (226) d. by Hill (309), g. d. by Hayfarm (297), gr. g. d. by Cupid (177), gr. gr. g. d. by Charles (126), gr. gr. gr. g. d. Old Detchard.

(177) CUPID,
Calved in 1799, bred by Mr. C. Colling; got by Mr. C. Colling's Son of Favourite (253), d. (Venus) by Ben (70), g. d. (Phœnix) by Foljambe (263), gr. g. d. (Favourite) by Mr. R. Alcock's Bull (19), gr. gr. g. d. by Mr. Jacob Smith's Bull (608), gr. gr. gr. g. d. by Mr. Jolly's Bull (337).

(178) CUPID,
Calved December, 1811, bred by Mr. Hutchinson; got by Alfred (23), d. (Crescent) by Chapman's Son of Punch (122), g. d. (Young Sall) by Chapman's Son of Punch (122), gr. g. d. (Sockburn Sall) by Mr. John Coates's Bull (148).

(179) CUPID,
Bred by Mr. Seymour; got by Sir Dimple (594), d. (Young Red Rose) by Hutton (320) g. d. (Rose Bud) by ——, gr. g. d. by Favourite (252), gr. gr. g. d. by Bolingbroke (86).

(180) CUPID,
Red, bred by General Simson; got by Star, d. (Queen) by Star.

(181) CUPID,

Red and white, calved February 28, 1814, bred by Mr. George Coates; got by Palmflower (480), d. (Crimson) by Patriot (486), g. d. (Young Milbank) by Driffield (223), gr. g. d. (Milbank) by Mr. Christopher Holmes' Bull (314).

(182) YOUNG CUPID,

Bred by Mr. Earnshaw; got by Harold (291), d. (Young Venus) by Bracken (91), g. d. (Venus) by Badsworth (47), gr. g. d. (bred by Mr. John Baker) by Coates's Son of Twin Brother to Ben (660), gr. gr. g. d. bred by Sir George Strickland.

(183) CUSTARD,

White, calved in 1817, bred by Mr. Baker; got by Hermit (305), d. (Buxom) by Lawnsleeves (365), g. d. (Barmpton, bred by Mr. R. Colling) by Favourite (252), gr. g. d. (Brighteyes) by Favourite (252), gr. gr. g. d. (Old Brighteyes) by Favourite (252), gr. gr. gr. g. d. by Favourite (252), gr. gr. gr. gr. g. d. by Punch (531), gr. gr. gr. gr. gr. g. d. by Hubback (319), gr. gr. gr. gr. gr. gr. g. d. by Snowdon's Bull (612), gr. gr. gr. gr. gr. gr. gr. g. d. by Waistell's Bull (669), gr. gr. gr. gr. gr. gr. gr. gr. g. d. by Masterman's Bull (422), gr. gr. gr. gr. gr. gr. gr. gr. gr. g. d. by The Studley Bull (626).

(184) CYRUS,

Calved February 5, 1820, bred by Miss Wright; got by Marshal Blucher (416), d. (Juno) by Sir Charles (592), g. d. (Virginette) by Tom (652), gr. g. d. (Virginia) by Major (399).

(185) DAINTY DAVY,

Roan, calved November 24, 1818, bred by Major Bower;

got by Cecil (120), d. (Daisy, bred by Mr. C. Colling) by Grandson of Favourite (252), g. d. (Old Daisy) by Favourite (252), gr. g. d. by Punch (531), gr. gr. g. d. by Hubback (319).—*Castrated in* 1819.

(186) DAISY BULL,

Bred by Mr. C. Colling; got by Favourite (252), d. by Punch (531), g. d. by Hubback (319).

(187) DALE'S BULL,

Got by Mr. James Brown's White Bull (98).

(188) DALTON DUKE,

Brindled red and white, bred by Mr. John Charge; got by Mr. W. Dobson's Bull (218), d. by The Studley Bull.

(189) DAMON,

Roan, calved June 10, 1817, bred by Major Bower; got by Palatine (478), d. (Daphne) by Jupiter (344), g. d. (Daisy, bred by Mr. C. Colling) by a Grandson of Favourite (252), gr. g. d. (Old Daisy) by Favourite (252), gr. gr. g. d. by Punch (531), gr. gr. gr. g. d. by Hubback (319).

(190) DANBY,

Bred by Mr. Wetherell; got by Mr. J. Brown's Paddock Bull (477), d. by Mr. J. Brown's White Bull (98).

(191) DASH,

Calved in 1802, bred by Mr. Mason; got by Favourite (252), d. (Red Rose) by Ben (70), g. d. a cow of Mr. John Newby's.

(192) DAVISON'S BULL,

Got by a Bull of Mr. Barker's.

(193) DAWSON'S GREY BULL,

Got by Cupid (177), d. by a Bull of Mr. Jobling's (a son of Duke), g. d. by Bolingbroke (86), gr. g. d. by a Bull of Mr. Buston's.

(194) DEFENDER,

Roan, calved April 12, 1816, bred by Major Bower; got by Eastern Comet (233), d. (Daisy, bred by Mr. C. Colling) by a grandson of Favourite (252), g. d. (Old Daisy) by Favourite (252), gr. g. d. by Punch (531), gr. gr. g. d. by Hubback (319).

(195) DE GRASSE,

Red, calved October 19, 1819, bred by Mr. Simpson, of Babworth; got by Lancaster (360), d. (Young Badger) by George (274), g. d. (Badger, bred by Mr. Hindley) by William (696), gr. g. d. by R. Colling's Son of Favourite (1033).

(196) DEIGHTON'S BULL.

(197) DELVILLE,

Red and white, calved September 24, 1821, bred by Lord Althorp; got by His Grace (311), d. (Cecilia, bred by Mr. R. Colling) by Wellington (680), g. d. by Phenomenon (491), gr. g. d. by Favourite (252), gr. gr. g. d. by Favourite (252), gr. gr. gr. g. d. by Favourite (252).

(198) DENTON,

Bred by Mr. J. Wetherell; got by Comet (155), d. (Young Red Rose) by St. John (572), g. d. by Trunnell (659), gr. g. d. by Danby (190).

(199) DENTON,
Got by Denton (198), d. by Henry (301), g. d. by Favourite (252).

(200) DENTON JUNIOR.

(201) DENTON COMET,
Dark roan, calved in 1810, bred by Sir Henry Carr Ibbetson; got by Major (397), d. (Phœbe, bred by Mr. C. Colling) by Comet (155), g. d. by Favourite (252).

(202) DERBY,
Roan, calved in 1820, bred by Mr. Wetherell; got by North Star (460), d. (Nelly) by Comet (155), g. d. (Nancy) by Wellington (678), gr. g. d. by Danby (190).

(203) DESMOND,
Roan, calved February 20, 1821, bred by Mr. Whitaker; got by Orlando (471), d. (Daisy, bred by Major Rudd) by Lancaster (360), g. d. by Petrarch (488), gr. g. d. by Marton (420), gr. gr. g. d. by the Brother to Mr. R. Colling's White Heifer.

(204) DETCHART.

(205) DIAMOND,
Bred by Colonel Trotter; got by Planet (502), d. by Northumberland, g. d. by Mr. R. Grimston's Bull (282).

(206) DIAMOND,
Roan, calved in 1817, bred by Mr. R. Colling; got by Lancaster (360), d. (Venus) by Wellington (680), g. d. by George (275), gr. g. d. by Favourite (252), gr. gr. g. d. by Punch (531).

(207) DIAMOND,

Red and white, calved in 1818, bred by Sir Henry Carr Ibbetson; got by Planet (503), d. (Selina, bred by Mr. C. Colling) by Favourite (252), g. d. (Countess) by Cupid (177), gr. g. d. (Lady) by Grandson of Bolingbroke (280), gr. gr. g. d. (Phœnix) by Foljambe (263), gr. gr. gr. g. d. (Favourite, bred by Mr. Maynard) by Mr. R. Alcock's Bull (19), gr. gr. gr. gr. g. d. by Mr. Jacob Smith's Bull (608), gr. gr. gr. gr. gr. g. d. by Mr. Jolly's Bull (337).

(208) DIAMOND.

Roan, calved July 25, 1820, bred by Mr. Smith, of Dishley; got by Mr. R. Colling's Lancaster (360), d. (Cattle's Cherry) by a son of Comet (155), g. d. by Marske (418).

(209) DIAMOND,

Calved in 1821, bred by Mr. Duncombe; got by Baron (58), d. (Wildair, bred by Mr. R. Colling) by George (275), g. d. (Wildair) by Favourite (252), gr. g. d. by Ben (70), gr. gr. g. d. by Hubback (319), gr. gr. gr. g. d. by Mr. Geo. Snowdon's Bull (612), gr. gr. gr. gr. g. d. by Sir J. Pennyman's Bull (601).

(210) DIAMOND,

Red roan, calved in 1821, bred by Sir George Cooke; got by Palatine (478), d. (Ruby, bred by Mr. Parker) by Wellington (683), g. d. by Windsor (698), gr. g. d. by own Brother to Mr. R. Colling's North Star (459).

(211) DIAMOND,

Calved in 1821, bred by Mr. Alderson; got by Harold (291), d. (Dainty) by Palmflower (480), g. d. (Young Daisy) by Badsworth (47), gr. g. d. (bred by Mr. Bacon), by ——, gr. gr. g. d. by Favourite (252), gr. gr. gr. g. d. by Punch (531).

(212) DICKSON'S (FRANCIS) SON OF MAGNUM BONUM.

(213) DICKSON'S GRANDSON OF PUNCH.

(214) DINNINGTON,

Roan; got by Mr. C. Colling's Duke (226), d. by Traveller (655), g. d. by Traveller (655).

(215) DINSDALE,

Roan, calved in 1815, bred by Mr. Wetherell; got by Denton (198), d. (Jane) by St. John (572), g. d. (Wynyard) by Mr. Mason's Simon (590), gr. g. d. by Danby (190).

(216) DIOMED,

Roan, calved February 15, 1817, bred by Colonel Mellish; got by Charles (127), d. (Daphne, bred by Mr. Wright) by Barmpton (54), g. d. by a grandson of Favourite (252).

(217) DISHLEY,

Red, calved May 24, 1821, bred by Mr. Smith, of Dishley; got by Mr. R. Colling's Barmpton (54), d. (Young Nonpareil, bred by Mr. R. Colling) by Barmpton (54), g. d. (Nonpareil) by Wellington (680), gr. g. d. (Juno) by Favourite (252), gr. gr. g. d. (Wildair) by Favourite (252), gr. gr. gr. g. d. by Ben (70), gr. gr. gr. gr. g. d. by Hubback (319), gr. gr. gr. gr. gr. g. d. by Mr. Geo. Snowdon's Bull (612), gr. gr. gr. gr. gr. gr. g. d. by Sir James Pennyman's Bull (601).

(218) DOBSON'S BULL,

Bred by Mr. W. Dobson; got by Mr. Jacob Smith's Bull (608).

(219) DOCTOR,

Roan, calved November 19, 1819, bred by Mr. Simpson, of Babworth; got by Lancaster (360), d. (Bonny) by Neswick (453) g. d. (Young Nance) by George (274), gr. g. d. (Nance) by Neswick (453).

(220) DR. SYNTAX,

Roan, calved in 1820, bred by Mr. Mason; got by Mars (413), d. (Caroline, bred by Mr. R. Colling) by Miner (441), g. d. by Favourite (252), gr. g. d. by Ben (70), gr. gr. g. d. by Hubback (319), gr. gr. gr. g. d. by Mr. Geo. Snowdon's Bull (612), gr. gr. gr. gr. g. d. by Sir James Pennyman's Bull (601).

(221) DON,

Red and white, bred by Lady Strickland; got by Cecil (120), d. by a Bull of Mr. John Charge's, g. d. by Boynton Old Dun.

(222) DONCASTER,

Roan, calved in 1821, bred by Mr. Wetherell; got by Denton (198), d. (Nerissa) by Comet (155), g. d. (Nancy) by Wellington (678), gr. g. d. by Danby (190).

(223) DRIFFIELD,

Red and white, calved in 1799, bred by Mr. George Coates; got by the Twin Brother to Mr. R. Colling's Ben (660), d. (Milbank, bred by Miss Milbank, of Barningham) by Mr. C. Holmes's Bull (314).

(224) DUKE,

Roan, bred by Mr. Charles Colling; got by Favourite (252).

(225) DUKE,

Bred by Mr. John Charge; got by Mr. C. Colling's Major (397), d. by Mr. Charge's Grey Bull (123).

(226) DUKE,

Calved in 1809, bred by Mr. C. Colling; got by Comet (155), d. (Duchess) by Favourite (252), g. d. by Daisy Bull (186), gr. g. d. by Favourite (252), gr. gr. g. d. by Hubback (319), gr. gr. gr. g. d. by Mr. James Brown's Red Bull (97).

(227) DUKE II.,

Light grizzle, calved November 3, 1821, bred by Mr. T. Bates; got by Duke (226), d. (Duchess III.) by Ketton I. (709), g. d. (Duchess I.) by Comet (155), gr. g. d. by Favourite (252), gr. gr. g. d. by Daisy Bull (186), gr. gr. gr. g. d. by Favourite (252), gr. gr. gr. gr. g. d. by Hubback (319), gr. gr. gr. gr. gr. g. d. by Mr. James Brown's Red Bull (97).

(228) DUKE,

Roan, calved in 1813; got by Mr. C. Colling's Duke (226), d. by Bolingbroke (86).

(229) DUKE,

Red and white, bred by Lady Strickland; got by Cecil (120), d. by a Bull of Mr. John Charge's, g. d. (Duchess) by Boynton Old Dun.

(230) DUKE HUMPHREY,

Calved in 1816, bred by Mr. Morritt; got by Captain (a son of Northumberland), d. (Lily) by Mr. Mason's Yorkshireman, g. d. by a Son of Favourite (252), gr. g. d. by Punch (531), gr. gr. g. d. by Bolingbroke (86).

(231) DUKE OF WELLINGTON,

Roan, calved in 1815, bred by Mr. A. Wailes; got by Wellington (683), d. (Laura) by Chilton (136), g. d. by Bolingbroke (86).

(232) EASBY,

Roan, bred by Mr. Booth; got by Suworrow (636), d. (Fareholme) by Mr. Booth's Son of Twin Brother to Ben (88), g. d. by Twin Brother to Ben (660), gr. g. d. by Twin Brother to Ben (660).

(233) EASTERN COMET,

Red and white, calved in 1811, bred by Mr. Parker; got by Comet (155), d. (Cathalene, bred by Mr. C. Colling) by Washington (674), g. d. by a son of Cupid (177).

(234) ECLIPSE,

Bred by Colonel Mellish; got by Neswick (453), d. (Beauty) by Patriot (486), g. d. by Driffield (223).

(235) ECLIPSE,

Got by a Son of Favourite, d. by a son of the Twin Brother to Ben (660).

(236) ECLIPSE,

Bred by Colonel Trotter; got by Comet (155), d. by a son of Favourite (252), g. d. by a son of Favourite (252).

(237) ECLIPSE,

Red and white, calved in 1818, bred by Mr. Mason; got by Jupiter (342), d. (Clio) by Comet (155), g. d. (Captive) by St. John (572), gr. g. d. (Cora) by Chilton (136), gr. gr. g. d. (Marcia) by the White Bull (421), or Simon (590), gr. gr. gr. g. d. (Gaudy) by Favourite (252), gr. gr.

gr. gr. g. d. (Fortune, bred by Mr. C. Colling) by Bolingbroke (86), gr. gr. gr. gr. gr. g. d. by Foljambe (263), gr. gr. gr. gr. gr. gr. g. d. by Hubback (319), gr. gr. gr. gr. gr. gr. gr. g. d. bred by Mr. Maynard.

(238) ECLIPSE,

Light roan, calved in July, 1820; bred by Mr. R. Colling; got by Barmpton (54), d. (Young Nonpareil) by Barmpton (54), g. d. (Nonpareil) by Wellington (680), gr. g. d. (Juno) by Favourite (252), gr. gr. g. d. (Wildair) by Favourite (252), gr. gr. gr. g. d. by Ben (70), gr. gr. gr. gr. g. d. by Hubback (319), gr. gr. gr. gr. gr. g. d. by Mr. Geo. Snowdon's Bull (612), gr. gr. gr. gr. gr. gr. g. d. by Sir James Pennyman's Bull (601),

(239) EDDLETHORPE,

Bred by Mr. Tatton Sykes; got by Eastern Comet (233), d. Fareholme Strawberry.

(240) EDMUND,

Calved in 1821, bred by Mr. Whitaker; got by Ketton III. (349), d. by Wellington (679), g. d. by Cupid (177), gr. g. d. by Punch (531).

(241) EDWIN,

Calved in 1820, bred by Mr. Earnshaw; got by Harold (291), d. (Miss Lowthorp) by Count (170), g. d. (Venus) by Badsworth (47), gr. g. d. by Mr. John Baker's Bull (49).

(242) ELECTION,

Calved in 1820, bred by Mr. Hutchinson; got by Surplice (635), d. (Welch Harp) by Herod (307), g. d. (Marchioness) by Mr. M. Hutton's Bull.

(243) EMPEROR,

Calved December 2, 1819, bred by Mr. Arbuthnot; got by Baronet (62), d. (Miss Lambert) by George (275), g. d. (Mrs. Lambert) by Favourite (252), gr. g. d. (Yellow Cow) by Punch (531).

(244) ENCHANTER,

Light grizzle, calved in 1820, bred by Mr. T. Bates; got by His Grace (311), d. (Fairy, bred by Mr. Hustler) by Duke (226), g. d. (Old Daisy) by Favourite (252), gr. g. d. by Punch (531), gr. gr. g. d. by Hubback (319).

(245) EQUINOX,

Calved in 1813, bred by Mr. Hutchinson; got by Northumberland (464), d. (Old Roany) by Mr. F. Dickson's Grandson of Punch (213), g. d. (Roaned Heifer) by Mr. Wright's Checks (132), gr. g. d. (Red Sall) by Mr. R. Grimston's Bull (282), gr. gr. g. d. (Sockburn Sall) by Mr. John Coates's Bull (148).

(246) EVERGREEN,

Got by Juniper (1144), d. by Starling (620), g. d. by Favourite (252).

(247) EXPECTATION,

Red and white, calved in 1807, bred by Mr. George Coates; got by Patriot (486), d. (Young Milbank) by Driffield (223), g. d. (Milbank) by Mr. C. Holmes's Bull (314).

(248) FACTOTUM,

Roan, calved May 15, 1817, bred by Major Bower; got by Jupiter (344), d. (Faculty) by Marshal Beresford (415),

g. d. (Florette) by Shakspeare (582), gr. g. d. (Old Red Rose) by Mr. Booth's Son of Twin Brother to Ben (88), gr. gr. g. d. by Twin Brother to Ben (660), gr. gr. gr. g. d. by Twin Brother to Ben (660).

(249) FALCON,

Roan, calved in April, 1818, bred by Major Bower; got by Marshal Beresford (415), d. (Faculty) by Marshal Beresford (415), g. d. (Florette) by Shakspeare (582), gr. g. d. (Old Red Rose) by Mr. Booth's Son of Twin Brother to Ben (88), gr. gr. g. d. by Twin Brother to Ben (660), gr. gr. gr. g. d. by Twin Brother to Ben (660).

(250) FALSTAFF,

Red and white, calved in 1805, bred by Mr. Mason; got by Chilton (136), d. (Lily) by Favourite (252), g. d. (Miss Lax, bred by Mr. Maynard) by Dalton Duke (188), gr. g. d. (Lady Maynard) by Mr. R. Alcock's Bull (19), gr. g. d. by Mr. Jacob Smith's Bull (608), gr. gr. gr. g. d. by Mr. Jolly's Bull (337).

(251) FARMER,

Roan, calved in 1818, bred by Mr. Mason; got by Bumper (101), d. bred by the late Mr. John Newby.

(252) FAVOURITE,

Light roan, calved in 1793 or 4, bred by Mr. Charles Colling; got by Bolingbroke (86), d. (Phœnix) by Foljambe (263), g. d. (Favourite, bred by Mr. Maynard), by Mr. R. Alcock's Bull (19), gr. g. d. by Mr. Jacob Smith's Bull (608), gr. gr. g. d. by Mr. Jolly's Bull (337).—*Favourite died in* 1809.

(253) SON OF FAVOURITE (SIRE OF CUPID) (177).

Bred by Mr. C. Colling; got by Favourite (252), his d.

(Old Cherry) by Mr. C. Colling's Lame Bull (357), g. d. by Hubback (319), gr. g. d. bought at Yarm Fair by the late Mr. Colling.

(254) YOUNG FAVOURITE,

Calved in 1810, bred by Mr. C. Colling; got by Comet (155), d. (Countess) by Cupid (177), g. d. (Lady) by Grandson of Bolingbroke (280), gr. g. d. (Phœnix) by Foljambe (263), gr. gr. g. d. (Favourite, bred by Mr. Maynard) by Mr. R. Alcock's Bull (19), gr. gr. gr. g. d. by Mr. Jacob Smith's Bull (608), gr. gr. gr. gr. g. d. by Mr. Jolly's Bull (337).

(255) YOUNG FAVOURITE,

Bred by Mr. Grant; got by Young Favourite (254), d. (Laura, bred by Mr. C. Colling) by Favourite (252), g. d. (Lady) by Grandson of Bolingbroke (280), gr. g. d. (Phœnix) by Foljambe (263), gr. gr. g. d. (Favourite, bred by Mr. Maynard) by Mr. R. Alcock's Bull (19), gr. gr. gr. g. d. by Mr. Jacob Smith's Bull (608), gr. gr. gr. gr. g. d. by Mr. Jolly's Bull (337).

(256) FAVOURITE,

Bred by Mr. John Newby; got by Mr. R. Colling's Son of Favourite (252), d. by Mr. H. Allison's Grey Bull (26).

(257) FAVOURITE,

White, calved January 5, 1811, bred by Mr. G. Coates; got by Palmflower (480), d. (Crimson) by Patriot (486) g. d. (Young Milbank) by Driffield (223), gr. g. d. (Milbank, bred by Miss Milbank), by Mr. C. Holmes's Bull (314).

(258) FERDINAND,

White and red, calved in 1820, bred by Lord Althorp; got

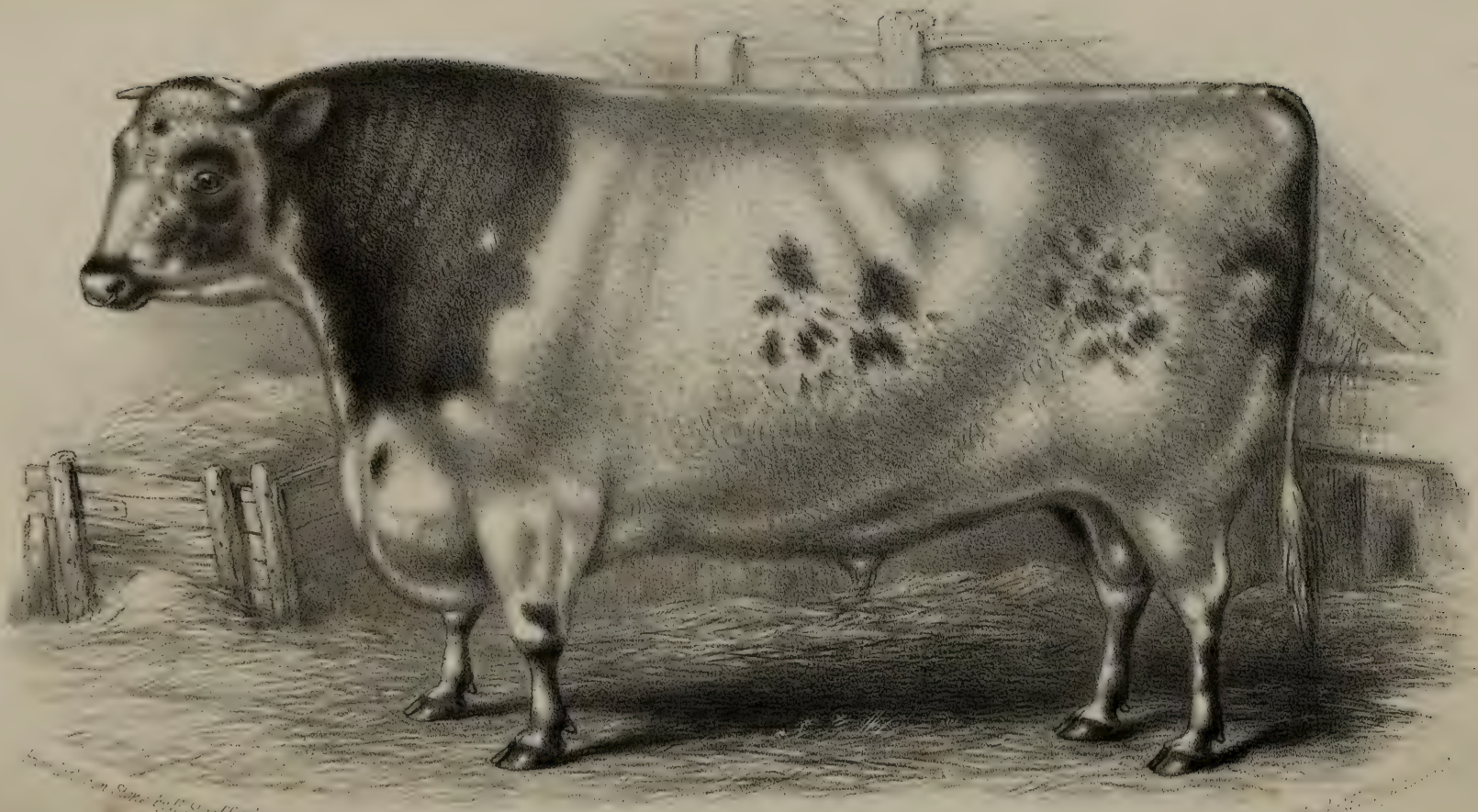

FITZ MARSHAL [illegible] OLD.
Bred by Mr Hutchinson, Grassy Nook nr Stocton on Tees.

by Carham (114), d. (Spot, bred by Mr. Compton) by Duke (226), g. d. by Mayduke (424), gr. g. d. by Cupid (177), gr. gr. g. d. by Favourite (252).—*Ferdinand died in January*, 1821.

(259) FITZ-DUKE (MR. J. GRAY'S),
Calved in 1818; got by Duke, d. by Phenomenon, g. d. Red Rose.

(260) FITZ-MARSKE,
Calved in 1821, bred by Mr. Hutchinson; got by Marske (418), d. (Tulip, bred by Major Rudd) by Lancaster (360), g. d. (Ruby) by Petrarch (488), gr. g. d. by Major (397), gr. gr. g. d. (Stranger) by Mr. Chapman's Son of Punch (122), gr. gr. gr. g. d. (Old Roany) by Mr. F. Dickson's Grandson of Punch (213), gr. gr. gr. gr. g. d. (Roaned heifer) by Mr. Wright's Checks (132), gr. gr. gr. gr. gr. g. d. (Red Sall) by Mr. R. Grimston's Bull (282), gr. gr. gr. gr. gr. gr. g. d. (Sockburn Sall) by Mr. John Coates's Bull (148).

(261) FLASH (MR. GIBSON'S),
Got by Baronet (60), d. by Cripple (171), g. d. by Irishman (329).

(262) FLASH,
Roan, calved in 1816, bred by Mr. Seymour; got by Sir Dimple (594), d. (Carnation, bred by Mr. Seymour) by Cripple (172), g. d. (Moss Rose) by Henry (301).

(263) FOLJAMBE,
White with a few red spots, calved in 1787, bred by Mr. C. Colling; got by Mr. Richard Barker's Bull (52), d. (Haughton, bred by Mr. Alexander Hall) by Hubback

(319), g. d. by a Bull of Mr. Colling's (bought of Mr. John Bamlet), gr. g. d. by Mr. Waistell's Bull (669), gr. gr. g. d. bred by Mr. Pickering.

(264) FORESTER.

(265) FRANK,
Bred by Colonel Trotter; got by a son of Favourite (252).

(266) FREDERICK,
Calved Jan. 22, 1820, bred by Miss Wright; got by Remus (550), d. (Jasmine) by Jupiter (343), g. d. (Young Lively) by Tom (652), gr. g. d. (Lively) by Major (399), gr. gr. g. d. Sprightly.

(267) FREDERICK,
Roan, calved Jan. 18, 1821, bred by Mr. Charge; got by Hulton (1121), d. (Orbit) by Comet (155), g. d. (Splendour) by Comet (155), gr. g. d. (Flecked Twin) by Major (397), gr. gr. g. d. (Red Simmon) by Favourite (252), gr. gr. gr. g. d. (Flecked Simmon) by Bartle (63), gr. gr. gr. gr. g. d. (Old Simmon) descended from the Studley White Bull (627).

(268) FREEDOM.

(269) FREEMAN,
Roan, calved in 1809, bred by Mr. Mason; got by St. John (572), d. by St. John (572), g. d. (Merry-Lass) by Favourite (252), gr. g. d. (Red Rose) by Ben (70), gr. gr. g. d. bred by Mr. John Newby.

(270) FURIOSO,
Calved in 1815, bred by Mr. Hutchinson; got by Mr.

Mason's Son of Blaize (75), d. (Stranger) by Mr. Chapman's Son of Punch (122), g. d. (Old Roany) by Mr. F. Dickson's Grandson of Punch (213), gr. g. d. (Roaned Heifer) by Checks (132), gr. gr. g. d. (Red Sall) by Mr. R. Grimston's Bull (282), gr. gr. gr. g. d. (Sockburn Sall) by Mr. John Coates's Bull (148).

(271) GARLAND,

Roan, bred by Mr. Donkin, of Sandoe; got by Young Star (619), d. (Grace) by Sir Oliver (605) g. d. (Old Grace) by a Grandson of Hubback (319), gr. g. d. by a Son of Hubback (319).

(272) GENERAL,

Calved in 1817, bred by General Simson; got by Young Star (619), d. Queen.

(273) GEORGE,

Calved in 1802, bred by Mr. Mason; got by Favourite (252), d. (Red Rose, bred by Colonel Simson) by Ben (70), g. d. bought of Mr. C. Colling, which Cow Mr. Colling had from Mr. John Newby.

(274) GEORGE,

Roan, calved April 11, 1808, bred by Mr. George Coates; got by Patriot (486), d. (Premium) by Driffield (223).

(275) GEORGE,

Bred by Mr. R. Colling; got by Favourite (252), d. (Lady Grace) by Favourite (252), g. d. by Twin Brother to Ben (660).

(276) GEORGE,

Calved in 1810, bred by Mr. C. Colling; got by Comet (155), d. (Lady) by Grandson of Bolingbroke (280), g. d.

(Phœnix) by Foljambe (263), gr. g. d. (Favourite, bred by Mr. Maynard) by Mr. R. Alcock's Bull (19), gr. gr. g. d. by Mr. Jacob Smith's Bull (608), gr. gr. gr. g. d. by Mr. Jolly's Bull (337).

(277) GLENARVON,
Got by Mr. R. Colling's Meteor (431), d. by Harlequin (289), g. d. by Traveller (655), gr. g. d. by Bolingbroke (86).

(278) GLOBE,
Got by Foljambe (263).

(279) GRANDISON,
Calved December 26, 1819, bred by Mr. Arbuthnot; got by Baronet (62), d. (Clarissa, bred by Mr. R. Colling) by Wellington (680), g. d. by Favourite (252), gr. g. d. by Favourite (252), gr. gr. g. d. by Favourite (252), gr. gr. gr. g. d. by Favourite (252), gr. gr. gr. gr. g. d. by a son of Hubback (319), gr. gr. gr. gr. gr. g. d. (Beauty), from the dam of Punch (531), by Broken Horn (95), gr. gr. gr. gr. gr. gr. g. d. bred by Mr. G. Best, of Manfield.

(280) GRANDSON OF BOLINGBROKE,
Red and white, calved in 1793 or 4, bred by Mr. Charles Colling; got by Col. O'Callaghan's Son of Bolingbroke (469), d. (Old Johanna) by Mr. C. Colling's Lame Bull (357).

(281) GRANDSON OF COMET,
Got by Mayduke (424), d. (bred by the late Mr. Nicholson), from the stock of Mr. James Brown, of Aldborough.

(282) GRIMSTON'S BULL,
Got by Mr. Charge's Son of Favourite (252).

(283) GROG,
Calved March 8, 1818; got by Western Comet (689), d. by Patriarch (485), g. d. by Alexander (20), gr. g. d. by Traveller (655), gr. gr. g. d. by a son of Favourite (252).

(284) GUY MANNERING.

(285) HALTON,
Bred by Mr. T. Bates; got by Ketton I. (709), d. by Daisy.

(286) HAMLET,
Calved in 1813, bred by Mr. Spours; got by Pope (514), d. (Viewly, bred by Mr. Spours) by Baronet (60), g. d. by Cripple (171), gr. g. d. by Irishman (329).

(287) HAMLET,
Calved in 1816, bred by Mr. Woodcock; got by Blyth Comet (85), d. (Dainty) by Mr. Rayne's Captain (108) g. d. by Favourite (1033).

(288) HANOVER,
Calved in 1821, bred by Mr. Hutchinson; got by Orlando (471), d. (Ruby) by Petrarch (488), g. d. by Major (397), gr. g. d. by Mr. Chapman's Son of Punch (122), gr. gr. g. d. (Old Roany) by Mr. F. Dickson's Grandson of Punch (213), gr. gr. gr. g. d. (Roaned Heifer) by Checks (132), gr. gr. gr. gr. g. d. (Red Sall) by Mr. R. Grimston's Bull (282), gr. gr. gr. gr. gr. g. d. (Sockburn Sall) by Mr. John Coates's Bull (148).

(289) HARLEQUIN,
Red, calved in 1808, bred by Mr. Gibson; got by Alexander (20), d. (Liberty, bred by Mr. C. Colling) by Wash-

ington (674), g. d. (Young Haughton) by Punch (531), gr. g. d. (Old Haughton) by Hubback (319), gr. gr. g. d. by a Bull of Mr. Colling's (bought of Mr. John Bamlet), gr. gr. gr. g. d. by Mr. Waistell's Bull (669), gr. gr. gr. gr. g. d. bred by Mr. Pickering.

(290) HAROLD,

Calved in 1809, bred by Mr. Charles Colling; got by Windsor (698), d. (Red Rose) by Comet (155), g. d. Eliza.

(291) HAROLD,

White, calved in 1818, bred by Mr. R. Colling; got by Wellington (680), d. (Wildair) by George (275), g. d. (Wildair) by Favourite (252), gr. g. d. by Ben (70), gr. gr. g. d. by Hubback (319), gr. gr. gr. g. d. by Mr. Geo. Snowdon's Bull (612), gr. gr. gr. gr. g. d. by Sir James Pennyman's Bull (601).

(292) HARRISON'S BULL, (OF BARMPTON),

Bred by Mr. Wastell, of Burdon; got by Mr. Jas. Masterman's Bull (422).

(293) HASTINGS,

Roan, calved in 1818, bred by Major Rudd; got by Leopold (372), d. (Proserpine) by Petrarch (488), g. d. (Princess) by Comet (155), gr. g. d. (Peeress, bred by Mr. C. Colling) by Favourite (252), gr. gr. g. d. (Cherry) by Favourite (252), gr. gr. gr. g. d. by Mr. C. Colling's Lame Bull (357), gr. gr. gr. gr. g. d. by Hubback (319), gr. gr. gr. gr. gr. g. d. bought at Yarm Fair by the late Mr. Colling.

(294) HAUGHTON,

Red and white, calved in 1790, bred by Mr. George

Coates; got by Barningham (56), d. (Paragon, bred by Mr. H. Allison) by Mr. James Brown's Old Red Bull (97).

(295) HAWDON'S BULL,

Got by Cupid (179), d. by Wellington (680), g. d. by Danby (190), gr. g. d. by Ben (70), gr. gr. g. d. by Ben (70), gr. gr. gr. g. d. by Mr. Charge's Premium Bull (124).

(296) HAWTHORN,

Red, calved December 1, 1821, bred by Mr. Brown; got by Talbot (644), d. (Cowslip, bred by Major Rudd) by Lancaster (360), g. d. (Sweetbrier) by Petrarch (488), gr. g. d. by Major (397), gr. gr. g. d. by Brother to Mr. R. Colling's White Heifer, gr. gr. gr. g. d. by Butterfly (104).

(297) HAYFARM,

Got by Cupid (177), d. by Carlisle (115), g. d. by Charles (126).

(298) HECTOR,

Roan, calved May 3, 1812, bred by Major Bower; got by North-Star (459), d. (Cora, bred by Mr. C. Colling) by Favourite (252), g. d. (Countess) by Cupid (177), gr. g. d. (Lady) by Grandson of Bolingbroke (280), gr. gr. g. d. (Phœnix) by Foljambe (263), gr. gr. gr. g. d. (Favourite, bred by Mr. Maynard) by Mr. R. Alcock's Bull (19), gr. gr. gr. gr. g. d. by Mr. Jacob Smith's Bull (608), gr. gr. gr. gr. gr. g. d. by Mr. Jolly's Bull (337).

(299) HECTOR.

(300) HECTOR,

Got by Ketton (346), d. by Bainton (48), g. d. by Bainton (48).

(301) HENRY,

Roan, calved in 1806, bred by Mr. Mason; got by St. John (572), d. (Dandy) by Favourite (252), g. d. (Lily) by Favourite (252), gr. g. d. (Miss Lax) by Dalton Duke (188), gr. gr. g. d. (Lady Maynard) by Mr. R. Alcock's Bull (19), gr. gr. gr. g. d. by Mr. Jacob Smith's Bull (608), gr. gr. gr. gr. g. d. by Mr. Jolly's Bull (337).

(302) HENRY,

Calved in 1820, bred by Mr. Alderson; got by Harold (291), d. (Lady Newcombe) by Wynyard (703).

(303) HERCULES,

Calved in 1818, bred by Mr. Compton; got by Leopold (370), d. by Duke (226), g. d. by a Son of Cupid (177).

(304) HERDSMAN,

Roan, calved in 1804, bred by Mr. Mason; got by Favourite (252), d. (Milkmaid) by Irishman (329), g. d. (Nymph) by the White Bull (421), gr. g. d. (Lily) by Favourite (252), gr. gr. g. d. (Miss Lax) by Dalton Duke (188), gr. gr. gr. g. d. (Lady Maynard) by Mr. R. Alcock's Bull (19), gr. gr. gr. gr. g. d. by Mr. Jacob Smith's Bull (608), gr. gr. gr. gr. gr. g. d. by Mr. Jolly's Bull (337).

(305) HERMIT,

Dark roan, bred by Mr. Baker; got by Lawnsleeves (365), d. (Manuscript) by Simon (590), g. d. by Daisy Bull (186), gr. g. d. by Duke (224), gr. gr. g. d. by Bolingbroke (86).

(306) HERO,

Calved April 14, 1818, bred by Mr. Champion; got by Warrior (673), d. by Prince (521), g. d. by Blyth-Comet (85).

(307) HEROD,

Calved in 1811, bred by Mr. Hutchinson; got by Petrarch (488), d. (Stranger) by Chapman's Son of Punch (122), g. d. (Old Roany) by Mr. F. Dickson's Grandson of Punch (213), gr. g. d. (Roaned Heifer) by Checks (132), gr. gr. g. d. (Red Sall) by Mr. R. Grimston's Bull (282), gr. gr. gr. g. d. (Sockburn Sall) by Mr. John Coates's Bull (148).

(308) HEROD,

Calved in June, 1820, bred by Mr. Earnshaw; got by Harold (291), d. (Lady) by Bracken (91), g. d. (Young Countess, bred by Mr. C. Colling) by Comet (155), gr. g. d. (Countess) by Cupid (177), gr. gr. g. d. (Lady) by Grandson of Bolingbroke (280), gr. gr. gr. g. d. (Phœnix) by Foljambe (263), gr. gr. gr. gr. g. d. (Favourite) by Mr. R. Alcock's Bull (19), gr. gr. gr. gr. gr. g. d. by Mr. Jacob Smith's Bull (608), gr. gr. gr. gr. gr. gr. g. d. by Mr. Jolly's Bull (337).

(309) HILL,

Got by Bengal (71), d. by Trunnell (659), g. d. by Charles (126).

(310) HILL'S RED BULL,

Bred by Mr. Hill; got by a brother to Dalton Duke (188), d. a red Cow of Mr. Hill's.

(311) HIS GRACE,

Red and white, calved in 1818, bred by Mr. T. Bates; got by Ketton II. (348), d. (Duchess II.) by Ketton I. (709), g. d. (Duchess I., bred by Mr. C. Colling) by Comet (155), gr. g. d. by Favourite (252), gr. gr. g. d. by Daisy Bull (186), gr. gr. gr. g. d. by Favourite (252), gr. gr. gr. gr. g. d. by Hubback (319), gr. gr. gr. gr. gr. g. d. by Mr. James Brown's Red Bull (97).

(312) HOLKHAM,

Roan, calved June 13, 1819, bred by Mr. Pilkington; got by Diamond (206), d. (Maria) by Blyth-Comet (85), g. d. by Prince (521).

(313) HOLLON'S BULL.

(314) HOLMES'S (CHRISTOPHER) BULL.

(315) HONEST JOHN.

(316) HORATIO,

Calved July 27, 1819, bred by Mr. Champion; got by Warrior (673), d. by Blyth-Comet (85).

(317) HOUGHTON,

Got by Mr. Langdale's Bull, d. (Poppy) by Mr. Langdale's Bull.

(318) HOUGHTON,

Roan, calved in 1815, bred by Mr. Mason; got by Charles (127), d. by Windsor (698), g. d. by Chilton (136), gr. g. d. by Colonel (152).

(319) HUBBACK,

Yellow, red, and white, calved in 1777, bred by Mr. John Hunter, of Hurworth; got by Mr. George Snowdon's Bull (612), d. (bred by Mr. John Hunter) by a Bull of Mr. Banks's, of Hurworth, g. d. bought of Mr. Stephenson, of Ketton—Hubback, by Mr. Geo. Snowdon's Bull (612) —(d. from the stock of Sir James Pennyman, and these from the stock of Sir William St. Quintin, of Scampston)— Mr. Geo. Snowdon's Bull (612), by Mr. William Robson's Bull (558)—(bred by Mr. Wastell, of Great Burdon, near

Darlington, d. Mr. Wastell's Roan Cow, Barforth)—Mr. William Robson's Bull (558), by Mr. Jas. Masterman's Bull (422)—(bred by Mr. Walker, near Leyburn)—Mr. James Masterman's Bull (422), by the Studley Bull (626), bred by Mr. Sharter, of Chilton.

The following account of the Pedigree of the dam of Hubback was given to Mr. George Coates by the undernamed person:—

"I remember the cow which my father bred, that was the dam of Hubback: there was no idea then that she had any mixed or Kyloe blood in her. Much has been lately said that she was descended from a Kyloe; but I have no reason to believe, nor do I believe, that she had any mixture of Kyloe blood in her. "JOHN HUNTER."

"*Hurworth, near Darlington, July* 6, 1822."

(320) HUTTON,

Roan, calved in 1808, bred by Mr. Seymour; got by St. John (572), d. (Lady) by Bolingbroke (86).

(321) HUTTON,

Got by a Son of Favourite (252), d. by a Son of Favourite (252).

(322) HUTTON'S BULL,

Got by a Son of Bolingbroke (86).

(323) HUTTON'S BULL, OF MARSKE.

(324) HYMEN,

Bred by Mr. Compton; got by Carham (114), d. by Duke (226).

(325) HYPPOLYTO,

White, calved in 1815, bred by Mr. Whitaker; got by a

Son of Denton Comet (201), d. (Miranda) by Western Comet (689), g. d. (Venus) by Major (397), gr. g. d. by Mr. Charge's Grey Bull (123), gr. gr. g. d. by Favourite (252), gr. gr. gr. g. d. descended from the Studley White Bull (627).

(326) INCLINATION,

Roan, calved in October, 1818, bred by Mr. Smith; got by Denton (198), d. (Nancy, bred by Mr. Glaister) by Mr. Wetherell's Wellington (678), g. d. by Danby (190).

(327) INNOCENT,

Calved in 1813, bred by Mr. Hutchinson; got by Herod (307), d. (Palmflower) by Windsor (698), g. d. (Young Sall) by Chapman's Son of Punch (122), gr. g. d. (Sockburn Sall) by Mr. John Coates's Bull (148).

(328) INTRODUCTION,

Calved in 1813, bred by Mr. Spours; got by Pope (514), d. (Lively) by Baronet (60), g. d. by Cripple (171), gr. g. d. by Irishman (329), gr. gr. g. d. by Hubback (319).

(329) IRISHMAN,

Red and white, calved in 1798, bred by Mr. Mason; got by Styford (629), d. (Fortune, bred by Mr. C. Colling) by Bolingbroke (86), g. d. by Foljambe (263), gr. g. d. by Hubback (319), gr. gr. g. d. bred by Mr. Maynard.

(330) JASON,

Red, calved July 18, 1821, bred by Mr. Smith; got by Ketton (346), d. (Louisa, bred by Mr. R. Colling) by Wellington (680), g. d. by Favourite (252), gr. g. d. by Favourite (252).

(331) JASPER,

Red roan, calved in March, 1816, bred by Major Bower; got by Lancaster (360), d. (Jasmine, bred by Major Rudd) by Petrarch (488), g. d. by Major (397), gr. g. d. by an own Brother to Mr. R. Colling's White Heifer, gr. gr. g. d. the late Mr. Rudd's Stately.

(332) JOBLING'S BULL.

(333) JOBLING'S RED BULL.

(334) JOHANNOT.

(335) JOHN,

Calved in 1808, bred by Mr. W. Jobling; got by Duke (224), d. by Cleveland (144), g. d. by Bolingbroke (36).

(336) JOHN TALBOT,

Roan, calved November 26, 1821, bred by Mr. Brown; got by Talbot (644), d. (Charlotte, bred by Mr. C. Colling) by Comet (155), g. d. (Cathalene) by Washington (674), gr. g. d. by a son of Cupid (177).

(337) MR. JOLLY'S BULL,

Bred by Mr. Jolly, of Worsall.

(338) JULIUS,

Calved in 1814, bred by Mr. Hutchinson; got by Herod (307), d. (Beauty) by Mr. Buston's Styford (103), g. d. (Young Sall) by Chapman's Son of Punch (122), gr. g. d. (Sockburn Sall) by Mr. John Coates's Bull (148).

(339) JULIUS,

Red and white, calved August 14, 1815, bred by Colonel

Mellish; got by Charles (127), d. (Johanna of 1812, bred by Mr. C. Colling) by Mr. T. Wetherell's Bull (690), g. d. (Johanna of 1806) by Favourite (252), gr. g. d. (Old Johanna) by the Lame Bull (357).

(340) JUNIPER.

(341) JUNIPER,

Red and white, calved June 25, 1815, bred by Colonel Mellish; got by Charles (127), d. (Juno, bred by Colonel Trotter) by Comet (155), g. d. by Mr. Colling's Son of Favourite (252), gr. g. d. by Mr. Colling's Son of Favourite (252).

(342) JUPITER,

Red and white, calved in 1813, bred by Mr. Mason; got by Comet (155), d. (Carnation) by Sir Oliver (605), g. d. (Cora) by Chilton (136), gr. g. d. (Marcia) by White Bull (421), or Simon (590), gr. gr. g. d. (Gaudy) by Favourite (252), gr. gr. gr. g. d. (Fortune), by Bolingbroke (86), gr. gr. gr. gr. g. d. by Foljambe (263), gr. gr. gr. gr. gr. g. d. by Hubback (319), gr. gr. gr. gr. gr. gr. g. d. bred by Mr. Maynard.

(343) JUPITER,

Bred by Mr. Wright; got by Comet (155), d. (Beauty, bred by Mr. C. Colling) by Marske (417), g. d. (Miss Washington) by Washington (674).

(344) JUPITER,

Red roan, calved April 10, 1813, bred by Major Bower; got by Windsor (698), d. (Cora, bred by Mr. C. Colling) by Favourite (252), g. d. (Countess) by Cupid (177), gr. g. d. (Lady) by Grandson of Bolingbroke (280), gr. gr. g. d. (Phœnix) by Foljambe (263), gr. gr. gr. g. d. (Favourite) by Mr. R. Alcock's Bull (19), gr. gr. gr. gr. g. d. by Mr.

Jacob Smith's Bull (608), gr. gr. gr. gr. gr. g. d. by Mr. Jolly's Bull (337).

(345) JUPITER,

Red roan, bred by Mr. R. Colling; got by Wellington (680), d. (Juno) by Favourite (252), g. d. (Wildair) by Favourite (252), gr. g. d. by Ben (70), gr. gr. g. d. by Hubback (319), gr. gr. gr. g. d. by Mr. Geo. Snowdon's Bull (612), gr. gr. gr. gr. g. d. by Sir James Pennyman's Bull (601).

(346) KETTON,

Roan, calved in 1809 or 10, bred by Mr. C. Colling; got by Comet (155), d. (Cherry) by Favourite (252), g. d. (Old Cherry) by Lame Bull (357), gr. g. d. by Hubback (319), gr. gr. g. d. bought at Yarm Fair, by the late Mr. Colling.

(347) YOUNG KETTON,

Red and white, calved August 25, 1811, bred by Major Bower; got by Ketton (346), d. (Easby) by Mr. Booth's Lame Bull (359), g. d. by Mr. Booth's old White Bull (89), gr. g. d. bought at Darlington.

(348) KETTON II.,

Got by Ketton I. (709), d. by a Grandson of Favourite (252), g. d. by Mr. James Brown's Red Bull (97).

(349) KETTON III.,

Red and white, calved in 1817, bred by Mr. T. Bates; got by Ketton II. (348), d. (Duchess III.) by Ketton I. (709), g. d. (Duchess I., bred by C. Colling) by Comet (155), gr. g. d. by Favourite (252), gr. gr. g. d. by Daisy Bull (186), gr. gr. gr. g. d. by Hubback (319), gr. gr. gr. gr. g. d. by Mr. James Brown's old Red Bull (97).

(350) KIRKLEVINGTON,

Calved in 1807, bred by Mr. Hutchinson; got by Mr. Mowbray's White Bull (bred by Mr. C. Colling) d. (Young Sall) by Chapman's Son of Punch (122), g. d. (Sockburn Sall) by Mr. John Coates's Bull (148).

(351) KITT (MR. CHARGE'S).

(352) KNIGHT'S BULL,

Got by Driffield (223), d. by Chapman's Bull.

(253) LADRONE,

Bred by Mr. Wetherell; got by St. John (572), d. (Wynyard) by Simon (590), g. d. by Danby (190).

(354) LADY BULL,

Bred by Mr. C. Colling; got by Favourite (252), d. (Lady) by Grandson of Bolingbroke (280), g. d. (Phœnix) by Foljambe (263), gr. g. d. (Favourite) by Mr. R. Alcock's Bull (19), gr. gr. g. d. by Mr. Jacob Smith's Bull (608), gr. gr. gr. g. d. by Mr. Jolly's Bull (337).

(355) LADYKIRK,

Yellow roan, bred by Mr. Charge, of Newton; got by Dalton Duke (188), d. bred by Mr. J. Charge.

(356) LADY MAYNARD'S BULL,

Red, calved in 178--, bred by Mr. C. Colling; got by Lame Bull (357), d. (Favourite, bred by Mr. Maynard) by Mr. R. Alcock's Bull (19), g. d. by Mr. Jacob Smith's Bull (608), gr. g. d. by Mr. Jolly's Bull (337).

(357) LAME BULL,

Commonly called Mr. C. Colling's Lame Bull, bred by Mr. George Best; got by Mr. James Brown's White Bull (98).

(358) LAME BULL,

Yellow roan, bred by Mr. R. Colling; got by Hubback (319), d. by Hubback (319), g. d. by ——, gr. g. d. bred by Mr. Watson of Manfield.

(359) LAME BULL,

Bred by Mr. Booth; got by Sir Henry (597), d. (Old Gaudy) by Suworrow (636), g. d. by Mr. Booth's Son of Twin Brother to Ben (88), gr. g. d. by Twin Brother to Ben (660).

(360) LANCASTER,

White, calved in 1814, bred by Mr. R. Colling; got by Wellington (680), d. (Moss Rose) by Favourite (252), g. d. (Red Rose) by Favourite (252), gr. g. d. by Punch (531), gr. gr. g. d. by Foljambe (263), gr. gr. gr. g. d. by Hubback (319).

(361) YOUNG LANCASTER,

Roan, calved March 30, 1819, bred by Mr. Thompson; got by Lancaster (360), d. (Laura, bred by Mr. R. Colling, and by him called Flora) by Lancaster (360), g. d. (Sally) by Favourite (252), gr. g. d. by Favourite (252), gr. gr. g. d. by Favourite (252).

(362) LANCASTER II.,

Red roan, calved Dec. 4, 1821, bred by Mr. Smith; got by Lancaster (360), d. (Sally, bred by Mr. R. Colling) by Favourite (252), g. d. by Favourite (252), gr. g. d. by Favourite (252).

(363) LANCASTER, JUNIOR,

Bred by Mr. J. C. Maynard; got by Lancaster (360), d. (Barmpton, bred by Mr. R. Colling) by Phenomenon (491), g. d. (Lady Grace) by Favourite (252), gr. g. d. by Twin Brother to Ben (660).—*Slaughtered in* 1821.

(364) LATHAM,
Got by Harlequin (289), d. by Traveller (655), g. d. by Bolingbroke (86).

(365) LAWNSLEEVES,
Got by Mr. C. Colling's Surplice (634), d. by George (275), g. d. by Simon (590), out of Mr. Smith's Old Cow.

(366) LAYTON,
Got by Minor (441), d. by Favourite (252), g. d. by Favourite (252), gr. g. d. by Broken Horn (95), gr. gr. g. d. by Manfield (404).

(367) LEARMOUTH,
Calved in February, 1819, bred by Mr. Thompson; got by Young Barmpton (55), d. (Young Juno, bred by Mr. R. Colling) by George (275), g. d. by Favourite (252), gr. g. d. by Favourite (252).

(368) LEON,
Calved in 1819, bred by Mr. Thomas; got by Achmet (2), d. (Lily, bred by Col. Trotter) by Eclipse (236), g. d. (Primrose) by Thick Horned Bull (656), gr. g. d. (Maria) by Son of Favourite (252), gr. gr. g. d. by Son of Favourite (252).

(369) LEOPOLD.

(370) LEOPOLD,
Calved in 1814, bred by Mr. Compton; got by Duke (226), d. by Young Carlisle (116).

(371) LEOPOLD,
Calved in 1816, bred by Mr. Geo. Robinson; got by Palmflower (480), d. (Lily, bred by Mr. F. Dickson) by a son

of Driffield (223), g. d. by a Bull of Mr. Hutchinson's, of Sockburn, gr. g. d. by a grandson of Ben (70), gr. gr. g. d. by Dalton Duke (188).

(372) LEOPOLD,

Roan, bred by Major Rudd; got by North Star (459), d. (Peeress, bred by Mr. C. Colling) by Favourite (252), g. d. (Cherry) by Favourite (252), gr. g. d. (Old Cherry) by Lame Bull (357), gr. gr. g. d. by Hubback (319), gr. gr. gr. g. d. bought at Yarm Fair, by the late Mr. Colling.

(373) LEOPOLD,

Red and white, calved Feb. 2, 1818, bred by Messrs. Alderson and Coates; got by Palatine (478), d. (Laura) by Palmflower (480), g. d. (Lady) by Patriot (486), gr. g. d. Painted Lady) by an own brother to Driffield (223).

(374) LEVEN,

Red and white, calved in 1819, bred Mr. T. Bates; got by Ketton III. (349), d. (Duchess II.) by Ketton I. (709), g. d. (Duchess I., bred by Mr. C. Colling) by Comet (155), gr. g. d. by Favourite (252), gr. gr. g. d. by Daisy Bull (186), gr. gr. gr. g. d. by Favourite (252), gr. gr. gr. gr. g. d. by Hubback (319), gr. gr. gr. gr. gr. g. d. by Mr. James Brown's Red Bull (97).

(375) LILLIPUT,

Bred by Mr. Woodcock; got by a son of Favourite (252), d. by a son of Favourite (252).

(376) LINCOLN,

Bred by Mr. Wetherell; got by Denton (198), d. by Henry (301), g. d. by a son of Favourite (252).

(377) LINDRICK,

Roan, calved in 1814, bred by Mr. R. Harrison; got by Old Wellington, d. (Old Mason) by a son of Favourite, g. d. by Favourite.

(378) LOFTY.

(379) LONSDALE,

Calved in 1818; got by Atlas (43), d. (Juno) by Oscar (474), g. d. (Bounty) by Comet (155), gr. g. d. (Young Laura, bred by Mr. C. Colling) by Comet (155), gr. gr. g. d. (Laura) by Favourite (252), gr. gr. gr. g. d. (Lady) by Grandson of Bolingbroke (280), gr. gr. gr. gr. g. d. (Phœnix) by Foljambe (263), gr. gr. gr. gr. gr. g. d. (Favourite) by Mr. R. Alcock's Bull (19), gr. gr. gr. gr. gr. gr. g. d. by Mr. Jacob Smith's Bull (608), gr. gr. gr. gr. gr. gr. gr. g. d. by Mr. Jolly's Bull (337).

(380) LORD,

Bred by Lady Strickland; got by Cecil (120), d. by a Bull of Mr. Charge's, g. d. by Boynton Dun.

(381) LORD BELLEISLE,

Calved in 1821, bred by Mr. Alderson; got by Harold (291), d. (Lady) by Palatine (478), g. d. (Lady Grey) by Norton (467), gr. g. d. Modesty.

(382) LORD NELSON,

Calved in 1807, bred by Sir Henry Carr Ibbetson; got by ——, d. by Twin Brother to Ben (660), g. d. by Twin Brother to Ben (660).

(383) LORD NORTH.

(384) LORD ROLAND,

Calved in 1821, bred by Mr. Hutchinson; got by Sir Leoline (603), d. (Rydale) by Mr. Mason's Blaize (75), g. d. (Crescent) by Chapman's Son of Punch (122), gr. g. d. (Young Sall) by Chapman's Son of Punch (122), gr. gr. g. d. (Sockburn Sall) by Mr. John Coates's Bull (148).

(385) LORENZO,

Calved June 1, 1820, bred by Mr. Champion; got by Blyth-Comet (85), d. (Lavinia) by Charles (127), g. d. (Latona) by Comet (155), gr. g. d. (Lily) by Mr. Colling's Son of Favourite (252), gr. gr. g. d. by Mr. Colling's Son of Favourite (252).

(386) LOTHARIO,

Bred by Mr. Compton; got by Leopold (370), d. by Cupid (177).

(387) LOWTHER,

Calved in July, 1815; got by Marske (418), d. (Flora, bred by Mr. C. Colling) by Comet (155).

(388) LUBIN,

Bred by Mr. Wright; got by Comet (155).

(389) LUBIN,

Calved in 1821, bred by Mr. Morritt; got by Duke Humphrey (230), d. (Lily) by Yorkshireman, g. d. by a Son of Favourite (252), gr. g. d. by Punch (531), gr. gr. g. d. by Bolingbroke (86).

(390) LUCIUS,

Calved in 1813, bred by Mr. Hutchinson; got by Alfred (23), d. (Beauty) by Mr. Buston's Styford (103), g. d.

(Young Sall) by Chapman's Son of Punch (122), gr. g. d. (Sockburn Sall) by Mr. John Coates's Bull (148).

(391) MADOC,

Calved in 1810, bred by Mr. Hutchinson; got by Windsor (698), d. (Old Roany) by Mr. F. Dickson's Grandson of Punch (213), g. d. (Roaned Heifer) by Mr. Wright's Checks (132), gr. g. d. (Red Sall) by Mr. R. Grimston's Bull (282), gr. gr. g. d. (Sockburn Sall) by Mr. John Coates's Bull (148).

(392) MAGNET,

Bred by Mr. Champion; got by Warrior (673), d. (Magdalene, bred by Mr. C. Colling) by Comet (155), g. d. (Miss Washington) by Washington (674).

(393) MAGNUM BONUM.

(394) MAHOMET,

Red and white, bred by Colonel Trotter; got by Achmet (2), d. (Attraction) by Pyramus (532), g. d. (Aurora) by Comet (155), gr. g. d. (Marcella) by a son of Favourite (252), gr. gr. g. d. by a son of Favourite (252), gr. gr. gr. g. d. Hollon.

(395) MAJESTIC,

Roan, calved in 1821, bred by Major Rudd; got by Leopold (372), d. (Moss Rose) by Lancaster (360), g. d. (Peeress, bred by Mr. C. Colling) by Favourite (252), gr. g. d. (Cherry) by Favourite (252), gr. gr. g. d. (Old Cherry) by Lame Bull (357), gr. gr. gr. g. d. by Hubback (319), gr. gr. gr. gr. g. d. bought at Yarm Fair, by the late Mr. Colling.

(396) MAJESTY.

(397) MAJOR,
Calved in 1807, bred by Mr. C. Colling; got by Comet (155), d. (Lady) by Grandson of Bolingbroke (280), g. d. (Phœnix) by Foljambe (263), gr. g. d. (Favourite) by Mr. R. Alcock's Bull (19), gr. gr. g. d. by Mr. Jacob Smith's Bull (608), gr. gr. gr. g. d. by Mr. Jolly's Bull (337).

(398) MAJOR,
Red and white, calved in 1813, bred by Mr. R. Colling; got by Wellington (680), d. by Phenomenon (491), g. d. by Favourite (252), gr. g. d. by Favourite (252).

(399) MAJOR (MR. WRIGHT'S),
Got by a son of Favourite (252), d. by Checks (132).

(400) MAJOR,
Calved in 1815, bred by Colonel Trotter; got by Planet (502).

(401) MAJOR,
Calved in 1816, bred by Mr. Chaloner; got by Miner (441), d. (Countess, bred by Mr. R. Colling) by Petrarch (488), g. d. (Brighteyes) by Favourite (252), gr. g. d. by Favourite (252).

(402) MAJOR,
Calved in 1818, bred by Mr. Woodcock; got by Forester, d. (Gaudy, bred by Mr. Woodcock) by Platoff (509), g. d. by Lilliput, gr. g. d. by the late Mr. Whitaker's Bull, bred by Mr. John Charge.

(403) MANDEVILLE,

Red and white, calved in 1820, bred by Sir Henry Carr Ibbetson; got by Diamond (207), d. (Gaudy) by Planet (503), g. d. (Princess) by Western Comet (689), gr. g. d. (Selina, bred by Mr. C. Colling) by Favourite (252), gr. gr. g. d. (Countess) by Cupid (177), gr. gr. gr. g. d. (Lady) by Grandson of Bolingbroke (280), gr. gr. gr. gr. g. d. (Phœnix) by Foljambe (263), gr. gr. gr. gr. gr. g. d. (Favourite) by Mr. R. Alcock's Bull (19), gr. gr. gr. gr. gr. gr. g. d. by Mr. Jacob Smith's Bull (608), gr. gr. gr. gr. gr. gr. gr. g. d. by Mr. Jolly's Bull (337).

(404) MANFIELD,

Red and white, calved about the year 1780, bred by Mr. George Wright, of Manfield; got by Mr. James Brown's Red Bull (97).—Manfield was purchased from Mr. George Wright, by Mr. R. Colling.

(405) MARCH,

White, calved March 1, 1816, bred by Major Bower; got by Marshal Beresford (415), d. (Mayflower) by Mr. T. Robinson's Bull a son of Favourite (252), g. d. by Mr. R. Colling's White Bull (151), gr. g. d. by Lord Carlisle's Bull, gr. gr. g. d. (Simon's dam) by Punch (531), gr. gr. gr. g. d. (Brafferton) by Bolingbroke (86).

(406) MARMION,

Calved in 1819, bred by Mr. Seymour; got by Sir Charles (593), d. (Lady) by Cupid (179), g. d. (Countess) by Cripple (172), gr. g. d. (Lovely) by Chilton (136), gr. gr. g. d. by Favourite (252), gr. gr. gr. g. d. by Bolingbroke (86).

(407) MARQUIS,

Got by Petrarch (488), d. by Daisy Bull (186), g. d. by Favourite (252), gr. g. d. by Hubback (319).

(408) MARQUIS,

Calved in 1815, bred by Mr. Whitaker; got by Wellington (679), d. (Magdalena, bred by Mr. C. Colling) by Comet (155), g. d. by Cupid (177).

(409) MARQUIS,

Red and white, calved April 10th, 1820, bred by Mr. Thomas; got by Marske (418), d. (Young Charlotte, bred by Mr. R. Colling) by Wellington (680), g. d. (Charlotte, bred by Mr. C. Colling) by Comet (155), gr. g. d. (Cathalene) by Washington (674), gr. gr. g. d. by a son of Cupid (177).

(410) MARQUIS,

Roan, calved in 1820, bred by Mr. Earnshaw; got by Harold (291), d. (Eleanor) by Count (170), g. d. (Marion) by Bracken (91), gr. g. d. by Badsworth (47), gr. gr. g. d. by Badsworth (47), gr. gr. gr. g. d. by Driffield (223), gr. gr. gr. gr. g. d. by Twin Brother to Ben (660).

(411) MARS,

Calved in 1816, bred by General Simson; got by Star.

(412) MARS,

Bred by Mr. Wright; got by Jupiter (343), d. by Comet (155).

(413) MARS,

Roan, calved in 1818, bred by Mr. Mason; got by Jupiter (342), d. by Charles (127), g. d. by St. John (572), gr. g. d. (Raspberry) by Trunnell (659), gr. gr. g. d. (Strawberry) by Favourite (252), gr. gr. gr. g. d. (Lily) by Favourite (252), gr. gr. gr. gr. g. d. (Miss Lax) by Dalton Duke (188), gr. gr. gr. gr. gr. g. d. (Lady Maynard) by Mr. R. Al-

cock's Bull (19), gr. gr. gr. gr. gr. gr. g. d. by Mr. Jacob Smith's Bull (608), gr. gr. gr. gr. gr. gr. gr. g. d. by Mr. Jolly's Bull (337).

(414) MARSHAL,
Calved in 1814, bred by Mr. Chaloner; got by Wellington.

(415) MARSHAL BERESFORD,
Roan, calved May 24, 1811, bred by Major Bower; got by Comet (155), d. (Daisy, bred by Mr. C. Colling) by a grandson of Favourite (252), g. d. (Old Daisy) by Favourite (252), gr. g. d. by Punch (531), gr. gr. g. d. by Hubback (319).

(416) MARSHAL BLUCHER,
Calved in 1814, bred by Mr. Wright; got by Comet (155), d. (Strawberry) by a son of Favourite (252), g. d. Sprightly.

(417) MARSKE,
Bred by Mr. C. Colling; got by Favourite (252).

(418) MARSKE,
Roan, calved in 1806, bred by Mr. R. Colling; got by Favourite (252), d. by Favourite (252), g. d. by Favourite (252), gr. g. d. by Punch (531), gr. gr. g. d. by Hubback (319), gr. gr. gr. g. d. by Mr. Geo. Snowdon's Bull (422), gr. gr. gr. gr. g. d. by Mr. James Masterman's Bull (422). —*Marske died September*, 1821.

(419) YOUNG MARSKE,
Red and white, calved in 1820, bred by Mr. T. Bates; got by Marske (418), d. (Duchess IV.) by Ketton II. (348), g. d. (Duchess I.) by Comet (155), gr. g. d. by Favourite (252), gr. gr. g. d. by Daisy Bull (186), gr. gr.

gr. g. d. by Favourite (252), gr. gr. gr. gr. g. d. by Hubback (319), gr. gr. gr. gr. gr. g. d. by Mr. Jas. Brown's Red Bull (97).

(420) MARTON,
Bred by Mr. R. Colling; got by Favourite (252), d. by Punch (531).

(421) MR. MASON'S WHITE BULL,
Calved in 1796, bred by Mr. C. Colling; got by Bolingbroke (86) or Favourite (252), d. (Favourite, bred by Mr. Maynard) by Mr. R. Alcock's Bull (19), g. d. by Mr. Jacob Smith's Bull (608), gr. g. d. by Mr. Jolly's Bull (337).

(422) MASTERMAN'S (JAMES) BULL,
Bred by Mr. Walker, near Leyburn; got by the Studley Bull (626).

(423) MAY-DAY,
Roan, calved in 1818, bred by Mr. Bateman; got by Hyppolyto (325), d. (Young Poppy) by Wynyard (703), g. d. (Poppy) by Bainton (48), gr. g. d. bought of Mr. Colling. —*Slaughtered in* 1821.

(424) MAY-DUKE,
Calved in 1807, bred by Mr. C. Colling; got by Comet (155), d. (Cherry) by Favourite (252), g. d. (Old Cherry) by the Lame Bull (357), gr. g. d. by Hubback (319), gr. gr. g. d. bought at Yarm Fair by the late Mr. C. Colling.

(425) MAYFLOWER,
White, calved May 1, 1812, bred by Mr. George Coates; got by Palmflower (480), d. (Crimson) by Patriot (486),

g. d. (Young Milbank) by Driffield (233), gr. g. d. (Milbank) by Mr. Christopher Holmes's Bull (314).

(426) MENTOR,

Calved Nov. 15, 1819, bred by Mr. Arbuthnot; got by Baronet (62), d. (Minerva) by Wellington (680), g. d. (Maria, bred by Mr. R. Colling) by George (275), gr. g. d. by Midas (435) gr. gr. g. d. by Punch (531).

(427) MENTOR,

Red, calved Dec. 3, 1820, bred by Mr. Whitaker; got by Harold (291), d. (Millicent) by Prince of Waterloo (528), g. d. (Mayflower) by Mayflower (425), gr. g. d. by a Bull of Mr. Nicholson's, descended from the Stock of Mr. James Brown.

(428) MERCURY,

Calved in 1815, bred by Mr. Gibson; got by Harlequin (289), d. by Petrarch (488), g. d. by Alexander (20), gr. g. d. by Traveller (655), gr. gr. g. d. by Bolingbroke (86).

(429) MERLIN,

Roan, calved in 1815, bred by Mr. Mason; got by Charles (127), d. by George (273), g. d. by Chilton (136), gr. g. d. by Irishman (329), gr. gr. g. d. by B (45).

(430) MERLIN,

Roan, calved in 1819, bred by Mr. Seymour; got by Charles (127), d. (Countess) by Cripple (172), g. d. (Lovely) by Chilton (136), gr. g. d. by Favourite (252), gr. gr. g. d. by Bolingbroke (86).

(431) METEOR,

Roan, calved in 1811, bred by Mr. R. Colling; got by

Comet (155), d. (Diana) by Favourite (252), g. d. (Wildair) by Favourite (252), gr. g. d. by Ben (70), gr. gr. g. d. by Hubback (319), gr. gr. gr. g. d. by Mr. Geo. Snowdon's Bull (612), gr. gr. gr. gr. g. d. by Sir Jas. Pennyman's Bull (610).

(432) METEOR,

Roan, bred by Mr. Booth; got by Mr. C. Colling's Albion (14), d. (Young Marigold) by Mr. Booth's Lame Bull (359), g. d. (Marigold) by Suworrow (636), gr. g. d. by Mr. Booth's Son of Twin Brother to Ben (88), gr. gr. g. d. by Twin Brother to Ben (660).

(433) METEOR,

Calved in 1813; got by Comet (155), d. (Stella, bred by Colonel Trotter) by a son of Favourite (252), g. d. by a son of Favourite (252), gr. g. d. by Favourite (252).

(434) METEOR,

Calved in 1814, bred by Mr. Whitaker; got by a Son of Comet (155), d. (Magdalena, bred by Mr. C. Colling) by Comet (155), g. d. by Cupid (177).

(435) MIDAS,

Roan, calved in 1808, bred by Mr. R. Colling; got by Phenomenon (491), d. (Red Rose) by Favourite (252), g. d. by Punch (531), gr. g. d. by Foljambe (263), gr. gr. g. d. by Hubback (319).—*Midas died in* 1819.

(436) MIDAS,

Bred by Mr. Grant; got by Mr. Cartwright's Bull (of the Turnell breed), d. (Laura, bred by Mr. C. Colling) by Favourite (252), g. d. (Lady) by Grandson of Bolingbroke (280), gr. g. d. (Phœnix) by Foljambe (263), gr. gr. g. d. (Favourite) by Mr. R. Alcock's Bull (19), gr. gr. gr. g. d.

by Mr. Jacob Smith's Bull (608), gr. gr. gr. gr. g. d. by Mr. Jolly's Bull (337).

(437) MIDAS,

Roan, calved June 22, 1820, bred by Mr. Thompson; got by Young Barmpton (55), d. (Laura, bred by Mr. R. Colling, and by him called Flora) by Lancaster (360), g. d. (Sally) by Favourite (252), gr. g. d. by Favourite (252), gr. gr. g. d. by Favourite (252).

(438) MIDDLETON'S BULL.

(439) MILO,

Roan, calved Jan. 3, 1820, bred by Mr. Smith; got by Lancaster (360), d. (Nancy, bred by the Rev. W. Glaister) by Wellington (678), g. d. by Danby (190).

(440) MINDRUM,

White, calved Feb. 18, 1819, bred by Mr. Thompson; got by Young Barmpton (55), d. (Young Juno, bred by Mr. R. Colling) by George (275), g. d. by Favourite (252), gr. g. d. by Favourite (252).

(441) MINER OR MINOR,

Dark red, bred by Mr. R. Colling; got by Favourite (252), d. (Red Rose) by Favourite (252), g. d. by Punch (531), gr. g. d. by Foljambe (263), gr. gr. g. d. by Hubback (319).

(442) MINOTAUR,

Roan, calved April 28, 1819, bred by Lord Althorp; got by Mr. Seaton's Son of North-Star (459), d. (Vixen, bred by Mr. Seaton) by a brother to Mr. R. Colling's Moss Rose, g. d. (bred by Mr. J. Charge, of Newton) by a Son of Favourite (252).

(443) MISFORTUNE,
Got by Favourite.

(444) MITTON'S OLD BULL, OR BADSWORTH (47).
Bred by Mr. George Coates; got by Twin Brother to Ben (660), d. (Roan Cow) by Haughton (294), g. d. (Milbank) by Mr. Christopher Holmes's Bull (314).

(445) MYTON,
White, calved in 1820, bred by Mr. J. Walker; got by Wellington (678), d. (Nancy, bred by Mr. Baxter) by Alfred (23), g. d. by Windsor (698), gr. g. d. by Cupid (177).

(446) NARCISSUS,
Got by Chilton (136), d. (Tidy, bred by Mr. Mason) by Simon (590), g. d. (Fortune) by Bolingbroke (86), gr. g. d. by Foljambe (263), gr. gr. g. d. by Hubback (319), gr. gr. gr. g. d. bred by Mr. Maynard.

(447) NARCISSUS,
Calved in 1810, bred by Mr. C. Colling; got by Comet (155), d. (Flora) by Comet (155).

(448) NARCISSUS,
Light roan, calved in 1817, bred by Sir Henry Carr Ibbetson; got by Meteor (432), d. (Lily) by a Bull of Col. Trotter's, g. d. (Phœbe, bred by Mr. C. Colling) by Comet (155), gr. g. d. by Favourite (252).—*Died in* 1821.

(449) NELSON,
Roan, calved Oct. 18, 1818, bred by Mr. Simpson, Babworth; got by Ketton (346), d. (Fortune) by Neswick (453), g. d. (Barton Primrose, bred by Mr. Marris) by Yarborough (705).

(450) NELSON,

Roan, calved Oct. 20, 1821, bred by Mr. Smith, of Dishley; got by Lancaster (360), d. (Lydia, bred by the Rev. W. Glaister) by Easby (232), g. d. by Danby (190), gr. g. d. by Cleveland, gr. gr. g. d. by Ben (70), gr. gr. gr. g. d. by Mr. Charge's Premium Bull (124).

(451) NERO,

Calved in 1814, bred by General Simson; got by Star.

(452) NESTOR,

Red and white, calved Dec. 13, 1820, bred by Mr. Whitaker; got by Apollo (36), d. (Wildair) by Meteor (431), g. d. by Yarborough (705), gr. g. d. by Styford (629), gr. gr. g. d. by Mr. Hollon's Bull.

(453) NESWICK,

Red and white, bred by Mr. Grimston; got by Bainton (48), d. (Daisy, bred by Mr. Drinkrow) by Grandson of Bolingbroke (280), g. d. by Twin brother to Ben (660), gr. g. d. by Barningham (56), gr. gr. g. d. by a Bull of Miss Milbank's, bred by Mr. John Charge.

(454) YOUNG NESWICK,

Red and white, calved in 1816, bred by Mr. Simpson; got by Neswick (453), d. (Young Prize) by Neswick (453), g. d. (Prize) by Driffield (223).—*Slaughtered in* 1821.

(455) NOBLE,

Calved in 1813, bred by Sir Henry Vane Tempest; got by Wynyard (703), d. (Nell Gwynn) by Phenomenon (491), g. d. (Princess) by Favourite (252), gr. g. d. by Favourite (252), gr. gr. g. d. by Hubback (319), gr. gr. gr. g. d. by Mr. Geo. Snowdon's Bull (612), gr. gr. gr. gr. g. d. by

Mr. Waistell's Bull (669), gr. gr. gr. gr. gr. g. d. by Mr. Jas. Masterman's Bull (422), gr. gr. gr. gr. gr. gr. g. d. by the Studley Bull (626).

(456) NORMAN WILLY,

Calved in 1821, bred by Mr. Hutchinson; got by Hastings (293), d. (Willow) by Furioso (270), g. d. (Palmflower) by Windsor (698), gr. g. d. (Young Sall) by Chapman's Son of Punch (122), gr. gr. g. d. (Sockburn Sall) by Mr. John Coates's Bull (148).

(457) NORTHERN LIGHT,

Roan, calved in 1815, bred by Mr. Wetherell; got by Comet (155), d. (Lady, bred by Mr. Spours) by Baronet (60), g. d. by Cripple (171), gr. g. d. by Irishman (329).

(458) NORTH STAR,

Calved in 1805, bred by Mr. C. Colling; got by Favourite (252), d. (Young Phœnix) by Favourite (252), g. d. (Phœnix) by Foljambe (263), gr. g. d. (Favourite) by Mr. R. Alcock's Bull (19), gr. gr. g. d. by Mr. Jacob Smith's Bull (608), gr. gr. gr. g. d. by Mr. Jolly's Bull (337).—*North Star died at Gen. Simson's.*

(459) NORTH STAR,

Bred by Mr. R. Colling; got by Favourite (252), d. (Yellow Cow) by Punch (531), g. d. by Mr. Anthony Reed's Bull (538).

(460) NORTH STAR,

Roan, calved in 1815, bred by Mr. Wetherell; got by Comet (155), d. (Lady, bred by Mr. Spour's) by Baronet (60), g. d. by Cripple (171), gr. g. d. by Irishman (329).

(461) NORTH STAR,
Bred by Mr. Seaton; got by ——, d. (Vixen, bred by Mr. Seaton) by a brother to Mr. R. Colling's Moss Rose, g. d. (bred by Mr. Charge, of Newton) by a Son of Favourite (252).

(462) NORTH STAR,
White, calved Jan. 21, 1820, bred by Mr. Thompson; got by Young Barmpton (55), d. (Snowdrop, bred by Mr. R. Colling) by Wellington (680), g. d. (Tulip) by George (275), gr. g. d. by Favourite (252), gr. gr. g. d. by Favourite (252), gr. gr. gr. g. d. by Favourite (252).

(463) NORTHUMBERLAND,
Roan, calved in 1805, bred by Mr. Mason; got by Chilton (136), d. (Lydia) by Favourite (252), g. d. (Nell) by the White Bull (421), gr. g. d. (Fortune) by Bolingbroke (86), gr. gr. g. d. by Foljambe (263), gr. gr. gr. g. d. by Hubback (319), gr. gr. gr. gr. g. d. bred by Mr. Maynard.

(464) NORTHUMBERLAND,
Calved in 1808, bred by Mr. C. Colling; got by Comet (155).

(465) NORTHUMBERLAND,
Calved in 1818, bred by Mr. Compton; got by Carham (114), d. by Duke (226), g. d. by Young Carlisle (116).

(466) NORTHUMBERLAND,
Calved in 1818; got by Barmpton (54), d. by Wellington (680).

(467) NORTON,
Calved in 1814; got by Comet (155), d. by a son of Favourite (252).

(468) NUTMEG,

Got by Juniper (1144), d. by Chilton (136), g. d. by Trunnell (659), gr. g. d. by Favourite (252), gr. gr. g. d. by The White Bull (421).

(469) O'CALLAGHAN'S SON OF BOLINGBROKE (86).

Red and white brindled, bred by Colonel O'Callaghan, of Heighington, near Darlington; got by Bolingbroke (86), d. a red polled Galloway Scotch Cow. This cow and another of the same breed were purchased of Mr. David Smurthwaite, near Northallerton, by Mr. George Coates, who sold them to Col. O'Callaghan. O'Callaghan's Son of Bolingbroke (469), when a few days old, became the property of Mr. C. Colling, and was the sire of Grandson of Bolingbroke (280).

(470) ORION,

Got by Yarborough (705), d. by Traveller (655), g. d. by Bolingbroke (86).

(471) ORLANDO,

Calved in 1817, bred by Mr. Hutchinson; got by Son of Blaize (75), d. (Stranger) by Chapman's Son of Punch (122), g. d. (Old Roany) by Mr. F. Dickson's Grandson of Punch (213), gr. g. d. (Roaned Heifer) by Checks (132), gr. gr. g. d. (Red Sall) by Mr. R. Grimston's Bull (282), gr. gr. gr. g. d. (Sockburn Sall) by Mr. John Coates's Bull (148).

(472) ORLOFF,

Calved in 1811, bred by Lord Strathmore; got by Aylesby (44), d. (Barton) by Mr. Charge's Grey Bull (123), g. d. (Grizzled Lady) by Favourite (252).

(473) ORPHEUS,

Bred by Mr. Booth, of Killerby; got by Albion (14), d. by The Lame Bull (359), g. d. by Suworrow (636).

(474) OSCAR,

Bred by Lord Lonsdale; got by Ossian (476), d. (Flora) bred by Mr. C. Colling) by Comet (155).

(475) OSCAR,

Calved in 1816, bred by General Simson; got by Cupid (180).

(476) OSSIAN,

Calved in 1809, bred by Mr. C. Colling; got by Windsor (698), d. (Magdalene) by Comet (155), g. d. (Miss Washington) by Washington (674).

(477) PADDOCK BULL,

Bred by Mr. James Brown; got by a Bull bred by Mr. Robert Charge (which Bull was descended from the Studley breed), d. Mr. James Brown's Old Red Cow.

(478) PALATINE,

Roan, calved in April, 1815, bred by Major Bower; got by Marshal Beresford (415), d. (Primrose) by Albion (14), g. d. (Florette) by Shakspeare (582), gr. g. d. by Mr .Booth's Son of Twin brother to Ben (88), gr. gr. g. d. by Twin brother to Ben (660), gr. gr. gr. g. d. by Twin brother to Ben (660).

(479) PALEMON,

Roan, calved in 1818, bred by Sir Henry Carr Ibbetson; got by Atlas (42), d, (Lavinia) by Comet (155), g. d. (Lily, bred by Colonel Trotter) by Mr. C. Colling's Son of

On Stone by H. Strafford, after T. Weaver

Printed by C. Moody, 257, High Holborn

PATRIOT (486), at 6 YEARS OLD.

Bred by Mr. George Coates, Driffield, Yorksh.

Favourite (252), gr. g. d. by Mr. Colling's Son of Favourite (252), gr. gr. g. d. by a Bull of Mr. Chapman's, of Dinsdale, gr. gr. gr. g. d. by a Bull of Mr. Grimston's.

(480) PALMFLOWER,
Calved March 27, 1809, bred by Mr. George Coates; got by Patriot (486), d. (Young Milbank) by Driffield (223), g. d. (Milbank) by Mr. Christopher Holmes's Bull (314).

(481) PALMFLOWER,
Calved in April, 1816; got by Coates's Favourite (257).

(482) PAM,
Calved Feb. 8, 1819, bred by Mr. Champion; got by Blyth Comet (85), d. by Neswick (453).

(483) PARIS,
White, bred by Mr. George Coates; got by Favourite (257.)

(484) PARIS,
Red and white, calved May 18, 1816, bred by Major Bower; got by Windsor (698), d. (Primrose) by Albion (14), g. d. (Florette) by Shakspeare (582), gr. g. d. (Old Red Rose) by Mr. Booth's Son of Twin Brother to Ben (88), gr. gr. g. d. by Twin Brother to Ben (660), gr. gr. gr. g. d. by Twin Brother to Ben (660).

(485) PATRIARCH,
Got by Petrarch (488), d. by ——, g. d. (Old Grace) by a grandson of Hubback (319), gr. g. d. by a son of Hubback (319).

(486) PATRIOT,
Red roan, calved in 1804, bred by Mr. George Coates;

got by Driffield (223), d. (Roan Cow) by Haughton (294), g. d. (Milbank) by Mr. Christopher Holmes's Bull (314).

(487) PETER,

Red and white, calved in 1820, bred by Mr. Booth; got by Pilot (496), d. by Marshal Beresford (415), g. d. by Shakspeare (582), gr. g. d. Old Easby (232), gr. gr. g. d. by Suworrow (636).

(488) PETRARCH,

Red and white, calved in 1808, bred by Mr. C. Colling; got by Comet (155), d. (Venus) by Ben (70), g. d. (Phœnix) by Foljambe (263), gr. g. d. (Favourite) by Mr. R. Alcock's Bull (19), gr. gr. g. d. by Mr. Jacob Smith's Bull (608). gr. gr. gr. g. d. by Mr. Jolly's Bull (337).

(489) YOUNG PETRARCH,

Red and white, calved March 30, 1820, bred by Mr. Brown, of Welbourn; got by Leopold (372), d. (Comely, bred by Major Rudd) by Lancaster (360), g. d. by Petrarch (488), gr. g. d. by Major (398), gr. gr. g. d. by an own brother to Mr. R. Colling's North Star (459), gr. gr. gr. g. d. bred by Mr. J. Charge.

(490) PETRONIUS,

Calved in 1821, bred by Mr. Hutchinson; got by Sir Peter (606), d. (Mrs. Liddell) by Herod (307), g. d. (Old Roany) by Mr. F. Dickson's Grandson of Punch (213), gr. g. d. (Roaned Heifer) by Checks (132), gr. gr. g. d. (Red Sall) by Mr. R. Grimstone's Bull (282), gr. gr. gr. g. d. (Sockburn Sall) by Mr. John Coates's Bull (148).

(491) PHENOMENON,

Bred by Mr. R. Colling; got by Favourite (252), d. by Ben

(70), g. d. by Hubback (319), gr. g. d. by Mr. Geo. Snowdon's Bull (612), gr. gr. g. d. by Sir James Pennyman's Bull (601).

(492) YOUNG PHENOMENON,
Got by a son of Mr. R. Colling's North Star (459), d. by Phenomenon (491), g. d. by Favourite (252), gr. g. d. by Punch (531).

(493) PHENOMENON,
Roan, calved in 1821, bred by Major Rudd; got by Leopold (372), d. (Favourite) by a son of Favourite (252), g. d. by a son of Favourite (252), gr. g. d. by a son of Favourite (252), gr. gr. g. d. by a son of Favourite (252), gr. gr. gr. g. d. by Favourite (252).

(494) PILOT,
Calved in 1813, bred by Sir Henry Vane Tempest; got by Wynyard (703), d. (Princess) by Favourite (252), g. d. by Favourite (252), gr. g. d. by Hubback (319), gr. gr. g. d. by Mr. Geo. Snowdon's Bull (612), gr. gr. gr. g. d. by Mr. Waistell's Bull (669), gr. gr. gr. gr. g. d. by Mr. James Masterman's Bull (422), gr. gr. gr. gr. gr. g. d. by the Studley Bull (626).

(495) PILOT,
Calved in 1814, bred by Mr. Champion; got by Blyth Comet (85), d. by Neswick (453).

(496) PILOT,
Red and white, calved in 1817 or 18, bred by Mr. R. Colling; got by either Major (398) or Wellington (680), d. (Red Rose) by Favourite (252), g. d. by Punch (531), gr. g. d. by Foljambe (263), gr. gr. g. d. by Hubback (319).

(497) YOUNG PILOT.

(498) PILOT,
Roan, calved in 1819, bred by Mr. A. Wailes; got by Leopold (2199), d. (Laura) by Chilton (136), g. d. by Bolingbroke (86).

(499) PILOT,
Roan, calved July 25, 1820, bred by Mr. Smith; got by Lancaster (360), d. (Alpine, bred by Colonel Trotter) by Mr. R. Colling's Son of Favourite (252), g. d. by a son of Favourite (252).

(500) PIRATE,
Red, calved February 14, 1822, bred by the Rev. H. Berry; got by Cleveland (146), d. (Young Priestess, bred by Mr. Hustler) by Major (398), g. d. by North Star (459), gr. g. d. by Windsor (698).

(501) PITCORTHIE,
Roan, calved in 1820, bred by Mr. Curwen; got by Cumberland (176), d. (bred by General Simson) by Star.

(502) PLANET,
Calved in 1813, bred by Colonel Trotter; got by Comet (155), d. (Anna Maria) by a grandson of Favourite (252), g. d. (Strawberry) by a son of Favourite (252), gr. g. d. Hollon.

(503) PLANET,
Bred by Sir Henry Carr Ibbetson; got by Meteor (432), d. by Mr. C. Colling's Alexander.—*Slaughtered in* 1818.

(504) PLASTIC,
Calved June 5, 1819, bred by Mr. Champion; got by

Warrior (673), d. by Charles (127), g. d. by Blyth Comet (85), gr. g. d. by Prince (521), gr. gr. g. d. by Patriot (486).

(505) PLATO,

Roan, bred by Colonel Trotter; got by Planet (502), d. (Anna Maria) by a grandson of Favourite (252), g. d. (Strawberry) by a son of Favourite (252), gr. g. d. Hollon.

(506) PLATO,

Calved in 1821, bred by Mr. Alderson; got by Harold (291), d. (Paragon) by Hyppolyto (325), g. d. (Phœnix) by Wynyard (703), gr. g. d. by a Bull of Mr. Bacon's, gr. gr. g. d. by Favourite (252), gr. gr. gr. g. d. by Favourite (252), out of Brighteyes.

(507) PLATOFF,

Calved in 1813, bred by Lord Strathmore; got by Marske (418), d. by Mr. Dale's Bull (187).

(508) PLATOFF,

Red, calved May 22, 1814, bred by Colonel Mellish; got by Cossack (168), d. (Harriet) by Alexander (22), g. d. (Young Prize) by Neswick (453), gr. g. d. (Prize) by Driffield (223).

(509) PLATOFF,

Bred by Mr. Woodcock; got by Neswick (453), d. by Mr. Knight's Bull, g. d. by Mr. Wetherell's ——.

(510) PLOUGHBOY,

Got by Snowdrop (616), d. (Young Prize) by Neswick (453), g. d. (Prize) by Driffield (223).

(511) POINTS,

White, calved Sept. 4, 1818, bred by Mr. T. Sayle; got by Mr. Bacon's Son of Comet (46), d. by Mr. Seaton's Son of North Star (578), g. d. by Badsworth (47).—*Slaughtered in January*, 1822.

(512) POINTS,

Calved Feb. 10, 1819, bred by Mr. Champion; got by Blyth Comet (85), d. by Charles (127), g. d. by Prince (521), gr. g. d. by Neswick (453).

(513) POMPEY,

Red, calved in 1815, bred by Mr. Champion; got by Blyth Comet (85), d. by Neswick (453).

(514) POPE,

White, calved in 1809, bred by Mr. Mason; got by St. John (572), d. (Brighteyes) by Favourite (252), or Simon (590), g. d. (Lily) by Favourite (252), gr. g. d. (Miss Lax) by Dalton Duke (188), gr. gr. g. d. (Lady Maynard) by Mr. R. Alcock's Bull (19), gr. gr. gr. g. d. by Mr. Jacob Smith's Bull (608), gr. gr. gr. gr. g. d. by Mr. Jolly's Bull (337).

(515) PRESIDENT,

Red and white, calved in 1807, bred by Mr. George Coates; got by ——, d. by Barningham (56), g. d. by a son of Dalton Duke (188).

(516) PRESIDENT,

Bred by Mr. Champion; got by Blyth Comet (85), d. by Neswick (453).

(517) PRESIDENT,

Calved in 1819, bred by Mr. Mitton; got by Atlas (42), d. by Badsworth (47), g. d. by Badsworth (47), gr. g. d. by Badsworth (47).

(518) PRIMATE,

Roan, calved May 12, 1819, bred by Major Bower; got by Marshal Beresford (415), d. (Primrose) by Albion (14), g. d. (Florette) by Shakspeare (582), gr. g. d. (Old Red Rose) by Mr. Booth's son of Twin Brother to Ben (88), gr. gr. g. d. by Twin Brother to Ben (660), gr. gr. gr. g. d. by Twin Brother to Ben (660).

(519) PRIMUS,

Calved in 1805, bred by Mr. Hutchinson; got by Mr. Buston's Styford (103), d. (Young Sall) by Chapman's Son of Punch (122), g. d. (Sockburn Sall) by Mr. John Coates's Bull (148).

(520) PRIMUS,

Calved in 1815, bred by Colonel Trotter; got by Comet (155), d. (Anna Maria) by a grandson of Favourite (252), g. d. (Strawberry) by a son of Favourite (252), gr. g. d. Hollon.

(521) PRINCE,

Red and white, bred by Mr. Champion; got by Neswick (453).

(522) PRINCE,

Roan, calved in 1817, bred by Mr. Joseph Walker; got by Marshal Blucher (416), d. (Countess, bred by Mr. John Newby) by a Bull of Mr. Newby's, g. d. by Mr. H. Allison's Grey Bull (26).—*Slaughtered in* 1820.

(523) PRINCE CHARLES,

Calved in 1819, bred by Mr. Whitaker; got by Prospero (530), d. (Magdalena, bred by Mr. C. Colling) by Comet (155), g. d. by Cupid (177).

(524) PRINCE COBURG,

Light roon, calved Oct. 17, 1816, bred by Major Bower; got by Wellington (683), d. (Constantia) by Petrarch (488), g. d. (Cora, bred by Mr. C. Colling) by Favourite (252), gr. g. d. (Countess) by Cupid (177), gr. gr. g. d. (Lady) by Grandson of Bolingbroke (280), gr. gr. gr. g. d. (Phœnix) by Foljambe (263), gr. gr. gr. gr. g. d. (Favourite) by Mr. R. Alcock's Bull (19), gr. gr. gr. gr. gr. g. d. by Mr. Jacob Smith's Bull (608), gr. gr. gr. gr. gr. gr. g. d. by Mr. Jolly's Bull (337).—*Died in* 1818.

(525) PRINCE EDWARD,

Calved in 1818, bred by Mr. Whitaker; got by Marquis (408), d. (Venus, bred by Mr. Charge) by Major (397), g. d. by Mr. Charge's Grey Bull (123), gr. g. d. by Favourite (252), gr. gr. g. d. descended from the Studley White Bull (627).

(526) PRINCE OF ORANGE,

Got by Wynyard (703), d. by Badsworth (47).

(527) PRINCE REGENT,

Red and white, calved April 22, 1812, bred by Major Bower; got by Windsor (698), d. (Daisy, bred by Mr. C. Colling) by a grandson of Favourite (252), g. d. (Old Daisy) by Favourite (252), gr. g. d. by Punch (531), gr. gr. g. d. by Hubback (319).

(528) PRINCE OF WATERLOO,

Red and white, calved in 1816, bred by Mr. Whitaker;

got by Wellington (679), d. (Magdalena, bred by Mr. C. Colling) by Comet (155), g. d. by Cupid (177).—*Slaughtered in* 1820.

(529) PROCLAMATION,
Calved in 1820, bred by Mr. Hutchinson; got by Surplice (635), d. (Palmflower) by Windsor (698), g. d.(Young Sall) by Chapman's Son of Punch (122), gr. g. d. (Sockburn Sall) by Mr. John Coates's Bull (148).

(530) PROSPERO,
Calved in 1816, bred by Mr. Whitaker; got by Mr. Wetherell's Snowball (610), d. (Miranda) by Western Comet (689), g. d. (Venus) by Mr. C. Colling's Major (397), gr. g. d. by Mr. Charge's Grey Bull (123), gr. gr. g. d. by Favourite (252), gr. gr. gr. g. d. descended from the Studley Bull (627).—*Slaughtered in* 1820.

(531) PUNCH,
Yellow red, bred by Mr. R. Colling; got by Broken Horn (95), d. by Broken Horn (95), g. d. bred by Mr. George Best, of Manfield.

(532) PYRAMUS,
Bred by Colonel Trotter; got by Comet (155), d. (Anna Maria) by a grandson of Favourite (252), g. d. (Strawberry) by a son of Favourite (252), gr. g. d. Hollon.

(533) PYRAMUS,
Bred by Sir H. C. Ibbetson; got by Meteor (432), d. by Shakspeare (582), g. d. (Cora, bred by Sir H. C. Ibbetson) by Easby (232), gr. g. d. (Cherry, bred by Mr. Booth) by Twin Brother to Ben (660), gr. gr. g. d. by Twin Brother to Ben (660).

(534) QUALITY,

White, calved in 1820, bred by Messrs. Alderson and Coates; got by Harold (291), d. (Stately) by Palmflower (480), g. d. (Snowdrop) by Driffield (223), gr. g. d. by Twin Brother to Ben (660), gr. gr. g. d. (Miss Dodsworth) by a Bull bred by Mr. John Charge.

(535) RADICAL,

Roan, calved in 1821, bred by Lord Althorp; got by Duke (226), d. (Rosette, bred by Mr. R. Colling), by Wellington (680), g. d. (Red Rose) by Favourite (252), gr. g. d. by Punch (531), gr. gr. g. d. by Foljambe (263), gr. gr. gr. g. d. by Hubback (319).—*Radical died in* 1821.

(536) RAIN'S SON OF MR. WETHERELL'S DENTON (198),

Got by Denton (198), d. by Dinsdale (215), g. d. by a grandson of Favourite (252), gr. g. d. by Danby (190).

(537) REDNESS FAVOURITE,

Got by North Star (459), his d. from Barmpton.

(538) REED'S (ANTHONY) BULL,

Got by Mr. James Masterman's Bull (422).

(539) REFORMER.

(540) REFORMER,

Calved in 1819, bred by Mr. Morritt; got by Atlas (42), d. (Lily) by Mr. Mason's Yorkshireman, g. d. by a son of Favourite (252), gr. g. d. by Punch (531), gr. gr. g. d. by Bolingbroke (86).

(541) REGENT,
Calved in 1812, bred by Mr. Hutchinson; got by Alfred (23), d. (Beauty) by Buston's Styford (103), g. d. (Young Sall) by Chapman's Son of Punch (122), gr. g. d. (Sockburn Sall) by Mr. John Coates's Bull (148).

(542) REGENT,
Yellow red, calved in 1813; got by Major (397), d. by Mr. Lloyd's Bull.

(543) REGENT,
Got by Archduke Charles (39), d. by Traveller (655).

(544) REGENT,
Red and white, calved in 1815, bred by Mr. R. Colling; got by Wellington (680), d. (Rosebud) by Windsor (698), g. d. (Red Rose) by Favourite (252), gr. g. d. by Punch (531), gr. gr. g. d. by Foljambe (263), gr. gr. gr. g. d. by Hubback (319).

(545) REGENT,
Calved March 22, 1815, bred by Colonel Mellish; got by Blyth Comet (85), d. (Red Rose, bred by Mr. C. Colling) by Comet (155), g. d. (Eliza) by Carlisle (115).

(546) REGENT,
Red and white, calved February 28, 1816, bred by Messrs. Alderson and Coates; got by a son of North Star (459), d. (Rosette, bred by Mr. Geo. Coates) by Palmflower (480), g. d. (Rose) by Patriot (486), gr. g. d. by Twin Brother to Ben (660), gr. gr. g. d. by Barningham (56), gr. gr. gr. g. d. by a Bull bred by Mr. John Charge of Newton.

(547) REGENT.

(548) REGULATOR,

Red and white, calved in 1819, bred by Mr. Robert Thomas; got by a grandson of Wynyard (703), d. (Brighteyes) by Wellington (680), g. d. by Windsor (698), gr. g. d. by Cupid (177), gr. gr. g. d. by Favourite (252).

(549) REMUS,

Got by Sir Oliver (605).

(550) REMUS,

Calved in 1816, bred by Mr. Wright; got by Comet (155), d. (Laura) by Tom (652), g. d. (Cleasby Lady) by Son of Favourite (252), gr. g. d. (Lucinda) by Mr. Hutton's Bull (322), gr. gr. g. d. (Lucy) by Barningham (56).

(551) REMUS JUNIOR,

Bred by Mr. J. C. Maynard; got by Remus (550), d. (Countess, bred by Mr. R. Colling) by Petrarch (488), g. d. (Brighteyes) by Favourite (252), gr. g. d. by Favourite 252.—*Slaughtered in* 1821.

(552) RHADAMANTHUS,

White, calved Oct. 11, 1819, bred by Mr. Donkin; got by Young Star (619), d. (Rose) by Midas (435), g. d. by Marquis (407), gr. g. d. by Chilton (136), gr. gr. g. d. (Red Rose) by Ben (70), gr. gr. gr. g. d. bought by Mr. C. Colling of Mr. John Newby.

(553) RIVAL,

Roan, calved in 1818,, bred by Mr. Ostler; got by Grey Robin (1089), d. (Juno) by Aylesby (44), g. d. by the Brother to Mr. R. Colling's White Heifer, gr. g. d. by Barningham (56).

(554) RIVAL,
Calved March 16, 1819, bred by Mr. Champion; got by Warrior (673), d. by Prince (521), g. d. by Blyth Comet (85).

(555) ROBERT,
Calved in 1807 or 8, bred by Mr. William Jobling; got by Duke (224), d. (Cowslip) by Cleveland (144), g. d. by Bolingbroke (86).

(556) ROB ROY,
Bred by Mr. Gibson; got by Midas (435), d. by Meteor (431), g. d. by Petrarch (488), out of a Cow bred by Mr. Robinson, of Fugall.

(557) ROB ROY,
Calved in 1819, bred by Miss Wright; got by Remus (550), d. (Lady Jane) by Comet (155), g. d. (Cleasby Lady) by a son of Favourite (252), gr. g. d. (Lucinda) by Mr. Hutton's Bull (322), gr. gr. g. d. (Lucy, bred by Mr. Walker) by Barningham (56).

(558) ROBSON'S (WILLIAM) BULL,
Bred by Mr. Waistell; got by Mr. James Masterman's Bull (422).

(559) ROCKINGHAM.
Bred by Mr. Booth; got by Marshal Beresford (415), d. by Suworrow (636), g. d. by Mr. Booth's Son of Twin Brother to Ben (88), gr. g. d. by Twin Brother to Ben (660).

(560) ROCKINGHAM,
Bred by Mr. T. Jobling; got by Minor (441), d. by Phe-

nomenon (491), g. d. by Colonel, gr. g. d. by a son of Hubback (319).

(561) RODNEY,

Strawberry, calved October 18, 1818, bred by Mr. Simpson; got by Ketton (346), d. (Young Badger) by George (274), g. d. (Badger, bred by Mr. Hindley) by William (696), gr. g. d. by Mr. R. Colling's Son of Favourite (252).

(562) ROLLA.

(563) ROLAND,

Roan, calved in March, 1820, bred by Mr. R. Booth; got by Pilot (496), d. (Rosina) by Rockingham (559), g. d. (Agnes) by Albion (14), gr. g. d. (Brighteyes) by Mr. Booth's Lame Bull (357), gr. gr. g. d. by Shipton (587), gr. gr. gr. g. d. by Son of Suworrow (636), gr. gr. gr. gr. g. d. by Mr. Booth's Son of the Twin Brother to Ben (88), gr. gr. gr. gr. gr. g. d. by Twin Brother to Ben (660).

(564) ROMULUS,

Bred by Mr. J. C. Maynard; got by Remus (550), d. (Barmpton, bred by Mr. R. Colling) by Phenomenon (491), g. d. (Lady Grace) by Favourite (252), gr. g. d. by Twin Brother to Ben (660).

(565) RONALD,

Calved May 5, 1820, bred by Miss Wright; got by Remus (550), d. (Countess) by Comet (155), g. d. (Cleasby Lady) by a son of Favourite (252), gr. g. d. (Lucinda) by Mr. Hutton's Bull (322), gr. gr. g. d. (Lucy, bred by Mr. Walker) by Barningham (56).

(566) ROSARIO,

Bred by Mr. Spedding; got by Halton (285), d. by Styford (629).

(567) ROSEBERRY,

Roan, calved in 1820, bred by Major Rudd; got by Leopold (372), d. (Moss Rose) by Lancaster (360), g. d. (Peeress) by Favourite (252), gr. g. d. (Cherry) by Favourite (252), gr. gr. g. d. by Mr. Charles Colling's Lame Bull (357), gr. gr. gr. g. d. by Hubback (319), gr. gr. gr. gr. g. d. bought at Yarm Fair by the late Mr. Colling.

(568) RUBENS,

Roan, calved in 1819, bred by Sir George Cooke; got by Diamond (206), d. (Ruby, bred by Mr. Parker) by Wellington (683), g. d. by Windsor (698), gr. g. d. by an own brother to North Star (459).

(569) RUDBY,

Calved in 1809, bred by Mr. Hutchinson; got by Windsor (698), d. (Crescent) by Mr. Chapman's Son of Punch (122), g. d. (Young Sall) by Mr. Chapman's Son of Punch (122), gr. g. d. (Sockburn Sall) by Mr. John Coates's Bull (148).

(570) RUFUS,

Calved in 1813, bred by Mr. Hutchinson; got by Alfred (23), d. (Stranger) by Mr. Chapman's Son of Punch (122), g. d. (Old Roany) by Mr. F. Dickson's Grandson of Punch (213), gr. g. d. (Roaned Heifer) by Mr. Wright's Checks (132), gr. gr. g. d. (Red Sall) by Mr. R. Grimston's Bull (282), gr. gr. gr. g. d. (Sockburn Sall) by Mr. John Coates's Bull (148).

(571) RULER,

Roan, calved March 11, 1818, bred by Mr. Hepworth; got by Achmet (2), d. (Rosa, bred by Colonel Trotter) by a son of Favourite (252), g. d. by a son of Favourite (252), gr. g. d. by Punch (531).

(572) ST. JOHN,

Roan, calved in 1804, bred by Mr. Mason; got by Favourite (252), d. (Fortune, bred by Mr. C. Colling) by Bolingbroke (86), g. d. by Foljambe (263), gr. g. d. by Hubback (319), gr. gr. g. d. bred by Mr. Maynard.

(573) ST. STEPHEN,

Calved in 1816, bred by Mr. Hutchinson; got by Rufus (570), d. by Mr. Matthew Hutton's Bull, g. d. (Beauty) by Mr. Buston's Styford (103), gr. g. d. (Young Sall) by Chapman's Son of Punch (122), gr. gr. g. d. (Sockburn Sall) by Mr. John Coates's Bull (148).

(574) SALISBURY.

(575) SATELLITE,

White, calved March 25, 1815, bred by Colonel Mellish; got by Comet (155), d. (Stella, bred by Colonel Trotter) by Mr. R. Colling's Son of Favourite (252), g. d. by a son of Favourite (252), gr. g. d. by Favourite (252).

(576) SATELLITE,

Red and white, calved in 1815, bred by Sir Henry Carr Ibbetson; got by Meteor (432), d. (Selina, bred by Mr. C. Colling) by Favourite (252), g. d. (Countess) by Cupid (177), gr. g. d. (Lady) by Grandson of Bolingbroke (280), gr. gr. g. d. (Phœnix) by Foljambe (263), gr. gr. gr. g. d. (Favourite) by Mr. R. Alcock's Bull (19).—*Died young.*

(577) SCOTCHMAN,
Bred by Colonel Simpson; got by Mr. C. Colling's Lame Bull (357).

(578) MR. SEATON'S SON OF NORTH STAR,
Got by North Star (459), d. by a brother to Mr. R. Colling's Moss Rose, g. d. by Mr. R. Colling's White Bull (151).

(579) MR. SEATON'S WHITE BULL.
Got by North Star (459), d. (bred by Mr. R. Colling) by Phenomenon (491).

(580) SELIM,
Calved in 1810, bred by Lord Strathmore got by Aylesby (44), d. by Cupid (177), g. d. by Mr. Dales's Bull (187).

(581) SHAKSPEARE.

(582) SHAKSPEARE,
Bred by Mr. Booth; got by Easby (232), d. by Suworrow (636), g. d. by Mr. Booth's Son of the Twin brother to Ben (88), gr. g. d. by Twin Brother to Ben (660).

(583) SHAKSPEARE,
Calved in 1817, bred by Mr. Hutchinson; got by Mr. Mason's Son of Blaize (75), d. (Palmflower) by Mr. Chapman's Son of Punch (122), g. d. (Young Sall) by Mr. Chapman's Son of Punch (122), gr. g. d. (Sockburn Sall) by Mr. John Coates's Bull (148).

(584) SHANNON,
Red, calved in 1820, bred by Mr. Wetherell; got by North Star (460), d. (Columbine) by Denton (198), g. d. (Ceres) by Comet (155), gr. g. d. (Cora) by Baronet (60), gr. gr. g. d. by Cripple (171), gr. gr. gr. g. d. by Hubback (319).

(585) SHERBURN,
Got by Trunnell (655), d. by Dash (191), g. d. by a son of Punch (531).

(586) SHIFT.

(587) SHIPTON (MR. BOOTH'S).

(588) SIGNIOR,
Bred by Mr. Robertson; got by Ladykirk (355), d. by Hubback (319), g. d. by Dalton Duke (188).

(589) SILENUS,
Calved in 1819, bred by Mr. T. W. Parrington; got by Symmetry (643). d. (Jenny) by Jupiter (343), g. d. by Alfred (23), gr. g. d. by a son of Washington (674).

(590) SIMON,
Got by Favourite (252), d. by Punch (531), g. d. by Bolingbroke (86).

(591) SIR ALEXANDER,
Roan, calved in April, 1820, bred by Mr. J. C. Maynard; got by Marske (418), d. (Amelia, bred by Mr. R. Colling) by Lancaster (360), g. d. by North Star (459), gr. g. d. by Favourite (252), gr. gr. g. d. by Punch (531).

(592) SIR CHARLES,
Bred by Mr. Wright; got by Comet (155), d. (Lady, bred by Mr. C. Colling), by Grandson of Bolingbroke (280), g. d. (Phœnix) by Foljambe (263), gr. g. d. (Favourite) by Mr. R. Alcock's Bull (19), gr. gr. g. d. by Mr. Jacob Smith's Bull (608), gr. gr. gr. g. d. by Mr. Jolly's Bull (337).

(593) SIR CHARLES,

Roan, bred by Mr. Seymour; got by Charles (127), d. by Hutton (320), g. d. by ——, gr. g. d. by Favourite (252), gr. gr. g. d. by Bolingbroke (86).

(594) SIR DIMPLE.

Calved in 1810, bred by Mr. C. Colling; got by Comet (155), d. (Daisy) by a grandson of Favourite (252), g. d. (Old Daisy) by Favourite (252), gr. g. d. by Punch (531), gr. gr. g. d. by Hubback (319).

(595) SIR GEORGE,

Calved in 1814, bred by Major Rudd; got by Petrarch (488), d. (Lady Ann) by Comet (155), g. d. (Countess, bred by Mr. C. Colling) by Cupid (177), gr. g. d. (Lady) by Grandson of Bolingbroke (280), gr. gr. g. d. (Phœnix) by Foljambe (263), gr. gr. gr. g. d. (Favourite) by Mr. R. Alcock's Bull (19), gr. gr. gr. gr. g. d. by Mr. Jacob Smith's Bull (608), gr. gr. gr. gr. gr. g. d. by Mr. Jolly's Bull (337).

(596) SIR HARRY,

Red and white, calved in 1822, bred by the Rev. M. Theakston; got by Achmet (2), d. by Albion (14), g. d. by Regent.

(597) SIR HENRY,

Red, bred by Mr. Booth; got by Suworrow (636), d. by Mr. Booth's Son of the Twin Brother to Ben (88), g. d. by Twin Brother to Ben (660).

(598) SIRIUS,

Bred by Mr. Robertson, of Ladykirk; got by Midas (435), d. by Wellington (680), g. d. by Sultan (631), gr. g. d. by Signior (588), gr. gr. g. d. by Ladykirk (355), gr. gr. gr. g.

d. (Strawberry) by Dalton Duke (188), gr. gr. gr. gr. g. d. (Favourite) by Mr. R. Alcock's Bull (19), gr. gr. gr. gr. gr. g. d. by Mr. Jacob Smith's Bull (608), gr. gr. gr. gr. gr. gr. g. d. by Mr. Jolly's Bull (337).

(599) SIR ISAAC,

Calved in 1812, bred by Mr. Hutchinson; got by Alfred (23), d. (Crescent) by Mr. Chapman's Son of Punch (122), g. d. (Young Sall), by Mr. Chapman's Son of Punch (122), gr. g. d. (Sockburn Sall) by Mr. John Coates's Bull (148).

(600) SIR JACOB,

Calved in 1813, bred by Mr. Hutchinson; got by Herod, (307), d. (Crescent) by Chapman's Son of Punch (122), g. d. (Young Sall) by Chapman's Son of Punch (122), gr. g. d. (Sockburn Sall) by Mr. John Coates's Bull (148).

(601) SIR JAMES PENNYMAN'S BULL,

Descended from the Stock of Sir Wm. St. Quintin, of Scampston.

(602) SIR LAUNCELOT,

Calved in 1808, bred by Mr. Hutchinson; got by Mr. Buston's Styford (103), d. (Crescent) by Mr. Chapman's Son of Punch (122), g. d. (Young Sall) by Mr. Chapman's Son of Punch (122), gr. g. d. (Sockburn Sall) by Mr. John Coates's Bull (148).

(603) SIR LEOLINE,

Calved in 1819, bred by Mr. Hutchinson; got by Leopold (372), d. (Ruby, bred by Major Rudd) by Petrarch (488), g. d. by Major (397), gr. g. d. (Stranger) by Mr. Chapman's Son of Punch (122), gr. gr. g. d. (Old Roany) by Mr. F. Dickson's Grandson of Punch (213), gr. gr. gr. g. d.

(Roaned Heifer) by Checks (132), gr. gr. gr. gr. g. d. (Red Sall) by Mr. R. Grimston's Bull (282), gr. gr. gr. gr. gr. g. d. (Sockburn Sall) by Mr. John Coates's Bull (148).

(604) SIRLOIN,

Red, calved in May, 1820, bred by Lord Althorp; got by Regent (544), d. (Nonpareil, bred by Mr. R. Colling) by Wellington (680), g. d. (Juno) by Favourite (252), gr. g. d. (Wildair) by Favourite (252), gr. gr. g. d. by Ben (70), gr. gr. gr. g. d. by Hubback (319), gr. gr. gr. gr. g. d. by Mr. Geo. Snowdon's Bull (612), gr. gr. gr. gr. gr. g. d. by Sir James Pennyman's Bull (601).

(605) SIR OLIVER,

Red and white, calved in 1808, bred by Mr. Mason; got by St. John (572), d. (Dandy) by Favourite (252), g. d. (Lily) by Favourite (252), gr. g. d. (Miss Lax) by Dalton Duke (188), gr. gr. g. d. (Lady Maynard) by Mr. R. Alcock's Bull (19), gr. gr. gr. g. d. by Mr. Jacob Smith's Bull (608), gr. gr. gr. gr. g. d. by Mr. Jolly's Bull (337).

(606) SIR PETER,

Light roan, calved in 1815, bred by Major Rudd; got by Petrarch (488), d. (Phyllis) by Petrarch (488), g. d. (Peeress, bred by Mr. C. Colling) by Favourite (252), gr. g. d. (Cherry) by Favourite (252), gr. gr. g. d. (Old Cherry) by the Lame Bull (397), gr. gr. gr. g. d. by Hubback (319), gr. gr. gr. gr. g. d. bought at Yarm Fair by the late Mr. Colling.

(607) SIR ROWLAND,

Calved in 1814, bred by Mr. Stainforth; got by Prince Regent (527), d. by Windsor (698), g. d. by a Bull of Mr. R. Colling's.

(608) SMITH'S (JACOB) BULL.

(609) SMITH'S (T.) BULL.

(610) SNOWBALL,
Bred by Mr. Wetherell; got by Denton (198), d. by Henry (301), gr. g. by Chilton (136).

(611) SNOWBALL,
White, calved in 1819, bred by Mr. Duncombe; got by Baron (58), d. (Ruby, bred by Mr. C. Colling) by Yarborough (705), g. d. (Red Rose) by Comet (155), gr. g. d. (Eliza), by Carlisle (115).

(612) SNOWDON'S BULL,
(The Sire of Hubback).
Bred by Mr. George Snowdon; got by Mr. Wm. Robson's Bull (558).

(613) SNOWDROP,
White, calved in 1810, bred by Colonel Mellish; got by North Star (459), d. (Darling, bred by Mr. George Coates) by Patriot (486), g. d. by Driffield (223), gr. g. d. by a Bull of Mr. Hill's.

(614) SNOWDROP,
Bred by Colonel Trotter; got by a Son of Duke, d. (White Rose) by Cecil, g. d. by Mr. ——'s Grey Bull, gr. g. d. by Cupid, gr. gr. g. d. by Styford (629).

(615) SNOWDROP,
White, bred by Mr. Parker; got by Windsor (698), d. (Cathalene, bred by Mr. C. Colling) by Washington (674), g. d. by a son of Cupid (177).

(616) SNOWDROP (MR. SIMPSON'S),
Got by Ketton (346), d. (Daphne) by Barmpton (54), g. d. by a grandson of Favourite (252), gr. g. d. by Mr. J. Brown's Paddock Bull (477).

(617) STAR,
Calved March 5, 1818, bred by Mr. Champion; got by Blyth Comet (85), d. by Neswick (453).

(618) STAR,
Roan, calved May 10, 1819; got by North Star (460), d. by Wellington (678), g. d. by Mr. Wade's Bull, gr. g. d. by a Bull of Mr. Newby's.

(619) YOUNG STAR,
Red and white, bred by General Simson; got by North-Star (458), d. (Mary, bred by Mr. C. Colling) by Favourite (252), g. d. (Venus) by Ben (70), gr. g. d. (Phœnix) by Foljambe (263), gr. gr. g. d. (Favourite) by Mr. R. Alcock's Bull (19), gr. gr. gr. g. d. by Mr. Jacob Smith's Bull (608), gr. gr. gr. gr. g. d. by Mr. Jolly's Bull (337).—*Young Star died in* 1819.

(620) STARLING,
Roan, calved in 1811, bred by Mr. Mason; got by Sir Oliver (605), d. (Snowdrop) by St. John (572), g. d. (Flora) by Favourite (252), gr. g. d. (Nymph) by the White Bull (421), gr. gr. g. d. (Lily) by Favourite (252), gr. gr. gr. g. d. (Miss Lax) by Dalton Duke (188), gr. gr. gr. gr. g. d. (Lady Maynard) by Mr. Alcock's Bull (19), gr. gr. gr. gr. gr. g. d. by Mr. Jacob Smith's Bull (608), gr. gr. gr. gr. gr. gr. g. d. by Mr. Jolly's Bull (337).

(621) STATESMAN,
Roan, calved in 1818, bred by Messrs. Alderson and Coates;

got by Palatine (478), d. (Stately, bred by Mr. George Coates) by Palmflower (480), g. d. (Snowdrop) by Driffield (223), gr. g. d. by Twin Brother to Ben (660), gr. gr. g. d. (Miss Dodsworth) by a Bull of Mr. John Charge's, of Newton.

(622) STERLING,

Roan, calved November 26, 1820, bred by Mr. Smith; got by Lancaster (360), d. (Stella, bred by Colonel Trotter) by Mr. R. Colling's Son of Favourite (252), g. d. by Son of Favourite (252), gr. g. d. by Favourite (252).

(623) STOURTON'S BULL.

(624) STREAMER,

Red and white, calved February 18, 1813; got by Comet (155), d. (Rosa, by a Son of Favourite (252), g. d. by a Son of Favourite (252), gr. g. d. by Punch (531).

(625) STREPHON,

White, calved in 1819, bred by Sir Henry Carr Ibbetson; got by Planet (503), d. (Prodigy) by Mr. Booth's Meteor (432), g. d. (Princess) by Western Comet (689), gr. g. d. (Selina, bred by Mr. C. Colling) by Favourite (252), gr. gr. g. d. (Countess) by Cupid (177), gr. gr. gr. g. d. (Lady) by Grandson of Bolingbroke (280), gr. gr. gr. gr. g. d. (Phœnix) by Foljambe (263), gr. gr. gr. gr. gr. g. d. (Favourite) by Mr. R. Alcock's Bull (19), gr. gr. gr. gr. gr. gr. g. d. by Mr. Jacob Smith's Bull (608), gr. gr. gr. gr. gr. gr. gr. g. d. by Mr. Jolly's Bull (337).

(626) STUDLEY BULL,

Red and white, bred by Mr. Sharter, of Chilton.

(627) STUDLEY WHITE BULL,
Got by the Studley Bull (626).

(628) STUDLEY,
Roan, calved in March, 1819, bred by Mr. Richard Booth; got by Young Albion (15), d. (Ariadne) by Albion (14), g. d. (Brighteyes) by the Lame Bull (359), gr. g. d. by Shipton (587), gr. gr. g. d. by a son of Suworrow (636), gr. gr. gr. g. d. by Mr. Booth's Son of the Twin Brother to Ben (88), gr. gr. gr. gr. g. d. by Twin Brother to Ben (660).

(629) STYFORD,
Bred by Mr. R. Colling; got by Favourite (252), d. by Punch (531), g. d. by Foljambe (263), gr. g. d. by Hubback (319).

(630) STYFORD,
Roan, calved in 1319, bred by Mr. Wailes; got by a Bull of Mr. T. Jobling's, d. (Diana) by Duke (228), g. d. by Yarborough (705), gr. g. d. by Traveller (655), gr. gr. g. d. by Bolingbroke (86).

(631) SULTAN,
Roan, bred by Mr. Robertson, of Ladykirk; got by a son of Punch (531), d. by Lame Bull (357), g. d. (Strawberry, bred by Mr. Maynard) by Dalton Duke (188), gr. g. d. (Favourite) by Mr. R. Alcock's Bull (19), gr. gr. g. d. by Mr. Jacob Smith's Bull (608), gr. gr. gr. g. d. by Mr. Jolly's Bull (337).

(632) YOUNG SULTAN,
Bred by Mr. Robertson; got by Sultan (631), d. by Lady Maynard's Bull (356).

(633) SULTAN,
Got by Butterfly (104).

(634) SURPLICE,
Bred by Mr. C. Colling; got by Favourite (252), d. by ——, g. d. (Phœnix) by Foljambe (263), gr. g. d. (Favourite) by Mr. R. Alcock's Bull (19), gr. gr. g. d. by Mr. Jacob Smith's Bull (608), gr. gr. gr. g. d. by Mr. Jolly's Bull (337).

(635) SURPLICE,
Bred by Mr. Mason; got by Bumper (101), d. by Charles (127), g. d. by St. John (572), gr. g. d. by Chilton (136), gr. gr. g. d. by Pope (514), gr. gr. gr. g. d. by Bolingbroke (86).

(636) SUWORROW,
Bred by Mr. R. Colling; got by Styford (629), d. by Favourite (252).

(637) SWEEPSTAKES,
Got by Chilton (136).

(638) SWINBURN.

(639) SWINBURN,
Calved in 1814, bred by Mr. Spours; got by Sir Oliver (605), d. (Sarah) by Cripple (171), g. d. by Irishman (329), gr. g. d. by Hubback (319).

(640) SYDNEY,
Bred by Mr. Gibson; got by Chilton (136), d. by Washington (674).

(641) SYMMETRY,
White, calved in 1812, bred by Mr. Mason; got by Pope (514), d. by Chilton (136), g. d. by Colonel (152).

(642) SYMMETRY,
Bred by Mr. Wetherell; got by Denton (198), d. (Venus) by Comet (155), g. d. by Mr. Mason's Freeman (269), gr. g. d. by Herdsman (304).

(643) SYMMETRY,
Calved in 1817; got by Sir Henry Vane Tempest's Baronet (61), d. by Butterfly (104).

(644) TALBOT,
Red and white, calved Jannary 1, 1818, bred by Mr. Simpson, of Babworth; got by Ketton (346), d. (Cowslip) by Neswick (453), g. d. by William (696).

(645) TEASDALE'S BULL.

(646) THE EARL,
Yellow red, some white, calved November 2, 1820, bred by Mr. T. Bates; got by Duke (226), d. (Duchess III.) by Ketton I. (709), g. d. (Duchess I.) by Comet (155), gr. g. d. by Favourite (252), gr. gr. g. d. by Daisy Bull (186), gr. gr. gr. g. d. by Favourite (252), gr. gr. gr. gr. g. d. by Hubback (319), gr. gr. gr. gr. gr. g. d. by Mr. James Brown's Red Bull (97).

(647) THORPBASSET,
Bred by Mr. Parker; got by Windsor (698).

(648) THROCKLEY,
Calved in 1807, bred by Mr. William Jobling; got by Traveller (655), d. by Bolingbroke (86).

(649) TIPPOO,
Red and white, calved December 16, 1820; bred by Mr. Smith; got by Ketton (346), d. (Sally, bred by Mr. R. Colling) by Favourite (252), g. d. by Favourite (252), gr. g. d. by Favourite (252).

(650) TITLINGTON.

(651) TOM,
Bred by Mr. C. Colling; got by Cupid (177).

(652) TOM (MR. WRIGHT'S),
Got by a son of Favourite (252), d. by Checks (132).

(653) TOY,
Red and white, calved April 20, 1819, bred by Mr. Seymour; got by Sir Charles (593), d. (Trinket) by Hutton (320), g. d. by Misfortune (443), gr. g. d. by Favourite (252), gr. gr. g. d. by Bolingbroke (66).

(654) TRANSIT,
Calved in 1815 or 16, bred by Colonel Trotter; got by Planet (502), d. (Tulip) by a son of Favourite (252), g. d. by Punch (531).

(655) TRAVELLER,
Calved in 1798, bred by Mr. William Jobling; got by Bolingbroke (86).

(656) TROTTER'S THICK-HORNED BULL,
Bred by Colonel Trotter; got by a grandson of Favourite (252), d. by a son of Favourite (252), g. d. by Punch (531).

(657) TROTTER'S SON OF BARON (58).

(658) TROTTER'S SON OF WINDSOR (698).

(659) TRUNNELL,
Red and white roan, calved in 1802, bred by Mr. Mason; got by Favourite (252), d. (Fortune, bred by Mr. C. Colling) by Bolingbroke (86), g. d. by Foljambe (263), gr. g. d. by Hubback (319), gr. gr. g. d. bred by Mr. Maynard.

(660) TWIN BROTHER TO BEN,
Red and white, bred by Mr. R. Colling; got by Punch (531), d. by Foljambe (263), g. d. by Hubback (319).

(661) VALENTINE,
Red, bred by Mr. Robertson, of Ladykirk; got by Barmpton (54), d. by Midas (435), g. d. by Sultan (631), gr. g. d. by Sultan (631), gr. gr. g. d. by Punch (531), gr. gr. gr. g. d. by Ladykirk (355).

(662) VALENTINE,
Roan, calved Feb. 18, 1822, bred by Mr. Simpson; got by Colling (900), d. (Lily) by Ketton (346), g. d. (Darling, bred by Mr. George Coates) by Patriot (486), gr. g. d. by Driffield (223), gr. gr. g. d. by a Bull of Mr. Hill's.

(663) VESPER,
Red and white, calved June 7, 1815, bred by Colonel

Mellish; got by Comet (155), d. (Venus, bred by Colonel Trotter) by Mr. Colling's Son of Favourite (252), g. d. by Mr. Colling's Son of Favourite (252).

(664) VESPER.

(665) VICTOR,

White and red, calved April 21, 1818, bred by Mr. White; got by Cripple (173), d. (Venus), by a son of Mr. R. Colling's Wellington (680), g. d. by Henry (301), gr. g. d. by Danby (190).

(666) VISCOUNT,

Bred by Mr. Donkin; got by Marquis (407), d. by Petrarch (488), g. d. by Traveller (655), gr. g. d. (Old Grace) by a grandson of Hubback (319), gr. gr. g. d. by a son of Hubback (319).

(667) VULCAN,

Roan, calved May 7, 1821, bred by Mr. Brown; got by Talbot (644), d. (Juno, bred by Colonel Trotter) by Comet (155), g. d. by Mr. Colling's Son of Favourite (252), gr. g. d. by Son of Favourite (252).

(668) WADDINGWORTH,

Roan, calved in 1803, bred by Mr. George Coates; got by Driffield (223), d. (Roan Cow) by Haughton (294), g. d. (Milbank), by Mr. Christopher Holmes's Bull (314).

(669) WAISTELL'S BULL, OR MR. WILLIAM ROBSON'S BULL,

Got by Mr. James Masterman's Bull (422).

(670) WALKER'S BULL, OR MASTERMAN'S BULL (422),

Bred by Mr. Walker, near Leyburn; got by the Studley Bull (626).

(671) WALTON,

Calved in 1821, bred by Mr. Thomas; got by Chesterfield (133), d. (Woodbine, bred by Colonel Mellish) by Charles (127), g. d. by a son of Windsor (698), gr. g. d. by Butterfly (104).

(672) WARLABY,

Bred by Mr. Booth; got by Albion (14), d. by Sir Henry (597), g. d. by Suworrow (636).

(673) WARRIOR,

Roan, calved Feb. 2, 1815, bred by Mr. Champion; got by Wellington (680), d. by George (275), g. d. (Diana) by Favourite (252), gr. g. d. (Wildair) by Favourite (252), gr. gr. g. d. by Ben (70), gr. gr. gr. g. d. by Hubback (319), gr. gr. gr. gr. g. d. by Mr. Geo. Snowdon's Bull (612), gr. gr. gr. gr. gr. g. d. by Sir James Pennyman's Bull (601).

(674) WASHINGTON,

Roan, bred by Mr. C. Colling; got by Favourite (252), d. (Lady) by Grandson of Bolingbroke (280), g. d. (Phœnix) by Foljambe (263), gr. g. d. (Favourite) by Mr. R. Alcock's Bull (19), gr. gr. g. d. by Mr. Jacob Smith's Bull (608), gr. gr. gr. g. d. by Mr. Jolly's Bull (337).

(675) WASHINGTON,

Bred by Mr. R. Colling; got by Washington (674).

(676) WATERLOO,

Bred by Mr. Parker; got by Windsor (698), d. (Crocus) by Windsor (698), g. d. by own Brother to Mr. R. Colling's North Star (459).

(677) WAVERLY,

Calved in 1814, bred by Mr. Gibson; got by Harlequin (289), d. (Eglantine) by Petrarch (488), g. d. by Alexander (20), gr. g. d. by Traveller (655), gr. gr. g. d. by Bolingbroke (86).

(678) WELLINGTON,

Bred by Mr. Wetherell; got by St. John (572), d. by Trunnell (659), g. d. by Danby (190).

(679) WELLINGTON,

Roan, calved in 180--, bred by Mr. C. Colling; got by Comet (155), d. (Peeress) by Favourite (252), g. d. (Cherry) by Favourite (252), gr. g. d. (Old Cherry) by Mr. C. Colling's Lame Bull (357), gr. gr. g. d. by Hubback (319), gr. gr. gr. g. d. bought at Yarm Fair by the late Mr. Colling.

(680) WELLINGTON,

Roan, bred by Mr. R. Colling; got by Comet (155), d. (Wildair) by Favourite (252), g. d. by Ben (70), gr. g. d. by Hubback (319), gr. gr. g. d. by Mr. Geo. Snowdon's Bull (612), gr. gr. gr. g. d. by Sir James Pennyman's Bull (601).

(681) WELLINGTON,

Red and white, calved in 1811, bred by Mr. George Coates; got by Palmflower (480), d. (Tulip) by Driffield (223), g. d. (Young Hart) by Haughton (294).

(682) WELLINGTON,

Calved in 1811, bred by Colonel Mellish; got by George (274), d. by Neswick (453), g. d. (bred by Mr. George Coates) by Driffield (223).

(683) WELLINGTON (SOMETIMES CALLED ROCKINGHAM, 560),

Bred by Mr. T. Jobling; got by Minor (441), d. by Phenomenon (491), g. d. by Colonel, gr. g. d. by a son of Hubback (319).

(684) WELLINGTON,

Calved in 1812, bred by Sir Henry Vane Tempest; got by Wynyard (703), d. (Alexina) by Phenomenon (491), g. d. (Anna Boleyne) by Favourite (252), gr. g. d. (Princess) by Favourite (252), gr. gr. g. d. by Favourite (252), gr. gr. gr. g. d. by Hubback (319), gr. gr. gr. gr. g. d. by Mr. Geo. Snowdon's Bull (612), gr. gr. gr. gr. gr. g. d. by Mr. Waistell's Bull (669), gr. gr. gr. gr. gr. gr. g. d. by Mr. James Masterman's Bull (422), gr. gr. gr. gr. gr. gr. gr. g. d. by the Studley Bull (626).

(685) WELLINGTON,

Calved in 1813.

(686) WELLINGTON,

Calved in 1814, bred by Sir Henry Carr Ibbetson; got by Denton Comet (201), d. (Cora) by Easby (232), g. d. (Cherry, bred by Mr. Booth) by Twin Brother to Ben (660), gr. g. d. by Twin Brother to Ben (660).

(687) WELLINGTON,

Calved in 181--, bred by Mr. Parker; got by Windsor

(698), d. (Trotter) by Windsor (698), g. d. by Middleton's Bull, gr. g. d. by Mr. Chapman's Bull.

(688) WELLINGTON,

Roan, calved April 22, 1817, bred by Mr. Champion; got by Warrior (673), d. by George (276).

(689) WESTERN COMET,

Calved in 1809, bred by Mr. John Charge; got by Major (397), d. (Gentle Kitty) by Mr. Charge's Grey Bull (123), g. d. (Pretty Maid) by Bartle (777), gr. g. d. by Highflyer (1112).

(690) WETHERELL'S (THOMAS) BULL,

Bred by Mr. Thomas Wetherell; got by a son of Mr. Charge's Grey Bull (123), d. by a son of Mr. Charge's Grey Bull (123), g. d. by Favourite (252).

(691) WETHERELL AND MAYNARD'S BULL, OR DALTON DUKE (188),

Brindled red and white, bred by Mr. John Charge; got by Mr. William Dobson's Bull (218), d. by the Studley White Bull (627).

(692) WHITENOSE,

Bred by Mr. R. Colling; got by Wellington (680), d. (Blackwell) by Wellington (680), g. d. descended from the stock of the late Mr. Hill, of Blackwell.

(693) WHITTINGTON.

(694) WHITTON,

Calved in 1818, bred by Mr. G. Hutchinson; got by

Furioso (270), d. (Sally) by Herod (307), g. d. (Snowdrop) by Mr. M. Hutton's Bull, gr. g. d. (Crescent) by Chapman's Son of Punch (122), gr. gr. g. d. (Young Sall) by Chapman's Son of Punch (122), gr. gr. gr. g. d. (Sockburn Sall) by Mr. John Coates's Bull (148).

(695) WHITWORTH,

Roan, calved in 1815, bred by Mr. Mason; got by Charles (127), d. by Pope (514), g. d. by Chilton (136), gr. g. d. by Irishman (329), gr. gr. g. d. by B. (45).

(696) WILLIAM (MR. HINDLEY'S),

Bred by Mr. Cocking, of Headon; got by Mr. R. Colling's Son of Favourite (252).

(697) WINCHESTER,

Calved in 1819, bred by Mr. Thomas; got by Achmet (2), d. (Woodbine, bred by Colonel Mellish) by Charles (127), g. d. (Sophia) by a son of Windsor (698), gr. g. d. by Butterfly (104).

(698) WINDSOR,

Roan, calved in 1803, bred by Mr. C. Colling; got by Favourite (252), d. (Venus) by Ben (70), g. d. (Phœnix) by Foljambe (263), gr. g. d. (Favourite) by Mr. R. Alcock's Bull (19), gr. gr. g. d. by Mr. Jacob Smith's Bull (608), gr. gr. gr. g. d. by Mr. Jolly's Bull (337).

(699) YOUNG WINDSOR,

Bred by Mr. Parker; got by Windsor (698), d. (Cathalene, bred by Mr. C. Colling) by Washington (674), g. d. by a son of Cupid (177).

(700) WONDERFUL,

Roan, calved in 1820, bred by Major Rudd; got by Leopold (372), d. (Favourite) by a son of Favourite (252), g. d. by a son of Favourite (252), gr. g. d. by a son of Favourite (252), gr. gr. g. d. by a son of Favourite (252), gr. gr. gr. g. d. by Favourite (252).

(701) WOOBURN,

Roan, calved May 16, 1820, bred by Mr. Pilkington, of Park Lane; got by Marshall Beresford (415), d. by Blyth Comet (85), g. d. by Prince (521).

(702) WRESSLE OLD BULL,

Got by Badsworth (47).

(703) WYNYARD,

Roan, calved in 1806, bred by Sir Henry Vane Tempest: got by Phenomenon (491), d. (Princess) by Favourite (252), g. d. by Favourite (252), gr. g. d. by Hubback (319), gr. gr. g. d. by Mr. Geo. Snowdon's Bull (612), gr. gr. gr. g. d. by Mr. Waistell's Bull (669), gr. gr. gr. gr. g. d. by Mr. James Masterman's Bull (422), gr. gr. gr. gr. gr. g. d. by the Studley Bull (726).

(705) YOUNG WYNYARD,

Bred by Mr. R. Milnes; got by Wynyard (703).

(705) YARBOROUGH,

Calved in 1801 or 2, bred by Mr. C. Colling; got by Cupid (177), d. by Favourite (252), g. d. by Hubback (319).

(706) YOUNG YARBOROUGH.

(707) YORK,

White, calved November 25, 1819, bred by Mr. Simpson; got by Lancaster (360), d. (Stella) by Charles (127), g. d. (Stella, bred by Colonel Trotter) by Son of Favourite (252), gr. g. d. by a son of Favourite (252), gr. gr. g. d. by Favourite (252).

(708) YORKSHIREMAN.

ADDENDA.

(709) KETTON I.,

Bred by Mr. T. Bates; got by Favourite (252), d. by Daisy Bull (186), g. d. by Favourite (252), gr. g. d. by Hubback (319), gr. gr. g. d. by Mr. James Brown's Red Bull (97).

(710) KETTON II.,

Got by Ketton I. (709), d. by a grandson of Favourite (252), g. d. by Mr. James Brown's Red Bull (97).

BULLS.

PART II.

(711) AARON,
Roan, calved in 1824, bred by Mr. R. Booth; got by Premier (1331), d. (Anna) by Pilot (496), g. d. (Ariadne) by Albion (14), gr. g. d. by the Lame Bull (359), gr. gr. g. d. by Shipton (587), gr. gr. gr. g. d. by a son of Suworrow (636), gr. gr. gr. gr. g. d. by Mr. Booth's Son of Twin Brother to Ben (88), gr. gr. gr. gr. gr. g. d. by Twin Brother to Ben (660).

(712) ACHILLES,
Roan, calved in 1826, bred by Mr. John Cattle; got by Percy (1312), d. (Princess) by Blucher (84), g. d. (Queen) by Juniper (1144), gr. g. d. (Beauty) by Cardinal (111), gr. gr. g. d. (Old Beauty) by Lawnsleeves (365), gr. gr. gr. g. d. by Mr. C. Colling's White Bull (150).

(713) ACKLAM,
Roan, bred by Mr. James Appleton, of Acklam; got by Orpheus (473), d. by Meteor (431), g. d. by Yarborough (705), gr. g. d. by Styford (629), gr. gr. g. d. by a Bull of Mr. Hollon's.—*Slaughtered in* 1824.

(714) ACKLAM,

Roan, calved in 1823, bred by Mr. James Appleton; got by Young Lancaster (1162), d. (Violet) by Major (398), g. d. by Alfred (23), gr. g. d. by Mr. R. Colling's Grey Bull (1089).

(715) ACORN,

Roan, calved March 21, 1827, bred by Mr. Hutchinson; got by Kehama (1150), d. (Geraldine) by Sir Leoline (603), g. d. (Jewel) by Surplice (635), gr. g. d. (Jessy, bred by Mr. R. Colling) by Wellington (680), gr. gr. g. d. bred by Mr. Hill, of Blackwell.

(716) ACTON,

Roan, calved December 8, 1822, bred by the Rev. Henry Berry; got by Sir Stephen (1456), d. (Young Priestess, bred by Mr. Hustler) by Major (398), g. d. by North Star (459), gr. g. d. by Windsor (698).

(717) ADAM.

(718) ADAMANT (MR. R. ROBSON'S),

Got by Sir Charles (593), d. by Cleveland, g. d. by Comet (155), gr. g. d. by Favourite (252).

(719) ADONIS,

Roan, calved in 1819, bred by Mr. Champion; got by Warrior (673), d. (Latona) by Comet (155), g. d. (Lily) by Mr. R. Colling's Son of Favourite (252), gr. g. d. by Son of Favourite (252), gr. gr. g. d. by Mr. Chapman's Bull, gr. gr. gr. g. d. by Mr. R. Grimston's Bull (282).

(720) ADRIAN,

White, calved February 9. 1827, bred by Mr. Whitaker; got by Columbus (903), d. (Whiteface) by Frederick (1060), g.

d. (Western Lady) by Western Comet (689), gr. g. d. by Western Comet (689), gr. gr. g. d. by Western Comet (689), gr. gr. gr. g. d. (Haughton) by a son of Favourite (252).

(721) ADRIAN,

Red, calved March 27, 1827, bred by Colonel Powel, Powelton, United States; got by Malcolm (1190), d. Belle.

(722) AID-DE-CAMP,

Roan, calved in 1820, bred by Mr. Champion; got by Warrior (673), d. (Miss Mason) by Charles (127), g. d. (Miss Colling) by Prince (521), gr. g. d. (Magdalene, bred by Mr. C. Colling) by Comet (155), gr. gr. g. d. (Miss Washington) by Washington (674).

(723) AJAX,

Light roan, calved in 1821, bred by Mr. Donkin, Sandoe; got by Duke (226), d. by Marquis (407), g. d. by Chilton (136), gr. g. d. by Traveller (655), gr. gr. g. d. by a grandson of Hubback (319), gr. gr. gr. g. d. by a son of Hubback (319).

(724) AJAX.

(725) A-LA-MODE,

Roan, calved in 1826, bred by Mr. R. Booth, of Studley; got by Young Albion (15), d. (Albinia) by Pilot (496), g. d. (Alexina) by Warlaby (672), gr. g. d. (Agnes) by Albion (14), gr. gr. g. d. by the Lame Bull (359), gr. gr. gr. g. d. by Shipton (587), gr. gr. gr. gr. g. d. by a son of Suworrow (636), gr. gr. gr. gr. gr. g. d. by Mr. Booth's Son of Twin Brother to Ben (88), gr. gr. gr. gr. gr. gr. g. d. by Twin Brother to Ben (660).

(726) ALBA,

White, calved in 1823, bred by Mr. Harrison, of Lowfields;

got by Cupid (938), d. (Elvira 2nd) by Emperor (1010), g. d. (Moss Rose) by Favourite (256), gr. g. d. (Elvira) by Phenomenon (491), gr. gr. g. d. (Princess) by Favourite (252), gr. gr. gr. g. d. by Favourite (252), gr. gr. gr. gr. g. d. by Hubback (319), gr. gr. gr. gr. gr. g. d. by Mr. Geo. Snowdon's Bull (612), gr. gr. gr. gr. gr. gr. g. d. by Waistell's Bull (669), gr. gr. gr. gr. gr. gr. gr. g. d. by Mr. Masterman's Bull (422), gr. gr. gr. gr. gr. gr. gr. gr. g. d. by the Studley Bull (626).

(727) ALBERT,

Roan, calved in 1827, bred by Mr. R. Booth; got by Young Albion (15), d. (Isabella) by Pilot (496), g. d. by Agamemnon (9), gr. g. d. bred by Mr. Burrell, of Burdon, near Darlington.

(728) ALBERT,

White, calved March 27, 1827, bred by Colonel Powel, Powelton, United States; got by Malcolm (1190), d. Belle.

(729) ALBINUS,

Light grey, calved in 1822, bred by Mr. Short; got by Albion (14), d. (Mistress) by Marske (418), g. d. by George (3877), gr. g. d. by Aldwark Foljambe (734).

(730) YOUNG ALBION,

Roan, calved in 1821, bred by Mr. Scott, of Torworth; got by Albion (14), d. by Marske (418), g. d. by Prince (521), gr. g. d. by Favourite (1033).

(731) ALBION,

White, calved in 1822, bred by Mr. Robertson, of Ladykirk; got by Diomed (974), d. (White Pipe) by Midas (435), g. d. (Dairy-maid) by Sultan (631), gr. g. d. (Ruth)

by a son of Punch (531), gr. gr. g. d. (Yellow Sarah) by Punch (531), gr. gr. gr. g. d. (Wheatear) by Lady Maynard's Bull (356), gr. gr. gr. gr. g. d. (Broad Hooks) by Hubback (319).

(732) ALBION,

White, calved April 5, 1822, bred by Mr. Alderson; got by a son of Harold (291), d. (Lydia) by Atlas (42), g. d. (Louisa, bred by Mr. George Coates) by Paris (483), gr. g. d. (Laura) by Palmflower (480), gr. gr. g. d. (Lady) by Patriot (486), gr. gr. gr. g. d. (Painted Lady) by a son of Mr. George Coates's Roan Cow.

(733) ALDERMAN,

Roan, calved in 1825, bred by Mr. Wetherell, of Brampton, sold to the New Brunswick Agricultural Society; got by Rockingham (560), d. (Fanny) by Comet (155), g. d. by Henry (301), gr. g. d. by St. John (572), gr. gr. g. d. by Trunnell (659), gr. gr. gr. g. d. by Danby (190).

(734) ALDWARK FOLJAMBE,

Bred by Mr. R. Colling; got by Favourite (252), d. by Favourite (252), g. d. by Favourite (252).

(735) ALERT,

Red, calved in April, 1824, bred by Major Bower; got by The Dandy (1507), d. (Alacrity) by Candour (107), g. d. (Alcmena, bred by Mr. Gibson) by Harlequin (289), gr. g. d. by Petrarch (488), gr. gr. g. d. by a Bull of Mr. C. Colling's.

(736) ALEXANDER,

Roan, bred by Mr. R. Thomas; got by Barmpton (54), d. by a grandson of Favourite, g. d. by Miner.

(737) ALEXANDER,

Red and white, calved in 1821, bred by Mr. Fitzgerald; got by Adonis (719), d. (Bluebell) by Charles (127), g. d. by Neswick (1266).

(738) ALEXANDER,

Calved August 22, 1822, bred by the Right Honourable C. Arbuthnot; got by Albany (13), d. (Majesty) by Midas (435), g. d. (Maria, bred by Mr. R. Colling) by George (275), gr. g. d. by Midas (435), gr. gr. g. d. by Punch (531).

(739) ALFRED (MR. FAWCETT'S),

Calved in 182—, got by Constitution (165), d. (Elvirena) by Favourite (256), g. d. (Elvira) by Phenomenon (491), gr. g. d. (Princess) by Favourite (252), gr. gr. g. d. by Favourite (252), gr. gr. gr. g. d. by Hubback (319), gr. gr. gr. gr. g. d. by Mr. Geo. Snowdon's Bull (612), gr. gr. gr. gr. gr. g. d. by Mr. Waistell's Bull (669), gr. gr. gr. gr. gr. gr. g. d. by Mr. James Masterman's Bull (422), gr. gr. gr. gr. gr. gr. gr. g. d. by the Studley Bull (626).

(740) YOUNG ALFRED.

(741) ALI BABA,

White, calved September 11, 1824, bred by Sir Henry Carr Ibbetson; got by Diomed (975), d. (Emily) by Meteor (432), g. d. (Lavinia) by Comet (155), gr. g. d. (Lily) by a son of Favourite, gr. gr. g. d. by a son of Favourite, gr. gr. gr. g. d. by Mr. Chapman's Bull, gr. gr. gr. gr. g. d. by a Bull of Mr. Grimston's.

(742) ALLEN-A-DALE,

Roan, calved in April, 1824, bred by Mr. Dale; got by Snowball (2648), d. by Wellington (1574), g. d. by a grand-

son of Minor (441), gr. g. d. by a Bull of Mr. Brown's, of Aldborough.

(743) ALMACK,

Roan, calved in 1826, bred by Mr. R. Booth; got by Arthur (761), d. (Anna) by Pilot (496), g. d. (Ariadne) by Albion (14), gr. g. d. (Brighteyes) by the Lame Bull (359), gr. gr. g. d. by Shipton (587), gr. gr. gr. g. d. by a son of Suworrow (636), gr. gr. gr. gr. g. d. by Mr. Booth's Son of Twin Brother to Ben (88), gr. gr. gr. gr. gr. g. d. by Twin Brother to Ben (660).

(744) AMBASSADOR,

Roan, calved in 1825, bred by Mr. Champion; got by Speculation (1472), d. (Lady Grace) by Blaize (76), g. d. (Empress, bred by Mr. R. Colling), by Barmpton (54), gr. g. d. (Lady Grace) by Favourite (252), gr. gr. g. d. by Twin Brother to Ben (660).

(745) AMBITION,

Roan, calved in February, 1826, bred by Lord Althorp; got by Hector (1104), d. (Lady) by North Star (459), g. d. by Petrarch (488), gr. g. d. (Countess, bred by Mr. C. Colling) by Cupid (177), gr. gr. g. d. (Lady) by Grandson of Bolingbroke (280), gr. gr. gr. g. d. (Phœnix) by Foljambe (263), gr. gr. gr. gr. g. d. (Favourite) by Mr. R. Alcock's Bull (19), gr. gr. gr. gr. gr. g. d. by Mr. Jacob Smith's Bull (608), gr. gr. gr. gr. gr. gr. g. d. by Mr. Jolly's Bull (337).

(746) AMBO,

Roan, bred by Mr. Hickson; got by Young Comet (157), d. by a grandson of Favourite, g. d. by Mr. Wetherell's Old Red Bull (1577), gr. g. d. by a son of the Twin Brother to Ben (660).—*Slaughtered in* 1821.

(747) AMOR,

Light roan, calved June 4, 1824, bred by Major Bower; got by Prince (1338), d. (Amelia) by Defender (194), g. d. (Altisidora, bred by Colonel Trotter) by Comet (155), gr. g. d. (Marcella, by a son of Favourite (252), gr. gr. g. d. by a son of Favourite (252), gr. gr. gr. g. d. Hollon.

(748) ANTELOPE,

White, calved April 6, 1822, bred by Mr. Smith, of Dishley; got by Ketton (346), d. (Victoria, bred byColonel Mellish) by Charles (127), g. d. (Venus, bred by Colonel Trotter) by Mr. R. Colling's Son of Favourite (252), gr. g. d. by Mr. R.Colling's Son of Favourite (252), gr. gr. g. d. Hollon.

(749) ANTICIPATION,

Roan, calved March 5, 1825, bred by Mr. Bower, of Retford; got by Don Cossack (986), d. (Sprightly, bred by Mr. Scott) by Albion (14), g. d. by Marske (418), gr. g. d. by Neswick (1266), gr. gr. g. d. by Turnell's Old Red Bull (1536), gr. gr. gr. g. d. by Captain (108).

(750) ANTICIPATION,

Roan, calved November 8, 1825, bred by the Marquis of Exeter; got by Aid-de-Camp (722), d. (Favourite) by Cupid (939), g. d. (Luck's-All, bred by Mr. Uppleby) by Young Favourite (254), gr. g. d. by Orion (470), gr. gr. g. d. by Traveller (655), gr. gr. gr. g. d. by Bolingbroke (86).

(751) ANTI POPE,

Roan, calved in 1826, bred by Mr. Bower, of Retford; got by Speculation (1472), d. (Sprightly, bred by Mr. Scott) by Albion (14), g. d. by Marske (418), gr. g. d. by Neswick (1266), gr. gr. g. d. by Captain Turnell's Old Red Bull (1536), gr. gr. gr. g. d. by Captain (108).

(752) ANTRIM,

Calved in 1824; got by Fitz-Marske (260), d. (Lucy) by Herod (307), g. d. (Crescent) by Chapman's Son of Punch (122), gr. g. d. (Young Sall) by Chapman's Son of Punch 122), gr. gr. g. d. (Sockburn Sall) by Mr. John Coates's Bull (148).

(753) APIS,

Calved in June, 1825, bred by Mr. Grey, of Milfield Hill; got by Neptune (1263), d. (Lady Grace) by His Grace (311), g. d. (Young Premium) by Leopold (370), gr. g. d. (Premium) by Mayduke (424), gr. gr. g. d. by Cupid (177), gr. gr. gr. g. d. by Favourite (252), gr. gr. gr. gr. g. d. (Johanna) by the Lame Bull (357).

(754) APOLLO,

Red roan, calved in May, 1824, bred by Mr. Wiley; got by Phenomenon (1318), d. (Caroline) by Adonis (6), g. d. (Camomile) by Lubin (388), gr. g. d. by a grandson of Mr. Charge's Grey Bull (123).

(755) APOLLO,

Roan, calved April 1, 1825, bred by Major Bower; got by Pioneer (1321), d. (Alacrity) by Candour (107), g. d. (Alcmena, bred by Mr. Gibson) by Harlequin (289), gr. g. d. by Petrarch (488), gr. gr. g. d. by a Bull of Mr. C. Colling's.

(756) APOLLO,

Red and white, calved in 1825, bred by Mr. Champion; got by Blyth Favourite (801), d. (Nutmeg, bred by Mr. George Angus) by Leopold (2199), g. d. by Sir Harry (1444), gr. g. d. by Traveller (655), gr. gr. g. d. by Surly (2715), gr. gr. gr. g. d. by Colonel.

(757) ARCHER,

White, calved November 28, 1824, bred by Mr. J. Booth, of Killerby; got by Young Albion (15), d. (Modish) by Remus (550), g. d. (Beauty) by Albion (14), gr. g. d. by Easby (232), gr. gr. g. d. (Young Moss Rose) by a son of Suworrow (636), gr. gr. gr. g. d. (Moss Rose) by Suworrow (636), gr. gr. gr. gr. g. d. by Mr. Booth's Son of Twin Brother to Ben (88), gr. gr. gr. gr. gr. g. d. by Twin Brother to Ben (660).

(758) ARGO,

White, calved February 6, 1827, bred by Mr. Whitaker; got by Columbus (903), d. (April Daisy) by Frederick (1060), g. d. (Adela) by Orpheus (473), gr. g. d. (Alfrede) by Alfred (23), gr. gr. g. d. by Windsor (698), gr. gr. gr. g. d. (Old Daisy) by Favourite (252), gr. gr. gr. gr. g. d. by Punch (531), gr. gr. gr. gr. gr. g. d. by Hubback (319).

(759) ARGUS,

Roan, calved in 1825, bred by Mr. R. Booth, of Studley; got by Young Albion (15), d. (Anna) by Pilot (496), g. d. (Ariadne) by Albion (14), gr. g. d. by the Lame Bull (359), gr. gr. g. d. by Shipton (587), gr. gr. gr. g. d. by a son of Suworrow (636), gr. gr. gr. gr. g. d. by Mr. Booth's Son of Twin Brother to Ben (88), gr. gr. gr. gr. gr. g. d. by Twin Brother to Ben (660).

(760) ARTHUR (MR. BINNS'S).

(761) ARTHUR,

Roan, calved in 1824, bred by Mr. R. Booth, of Studley; got by Sir Alexander (591), d. (Formax) by Pilot (496), g. d. (Fairmaid) by Agamemnon (9), gr. g. d. (Madam) by Marshal Beresford (415), gr. gr. g. d. (Tuberose) by the Lame Bull (359), gr. gr. gr. g. d. (Moss Rose) by Suworrow (636).

(762) ASPARAGUS,

Roan, calved December 31, 1822, bred by Mr. Smith, of Dishley; got by Ketton (346), d. (Strawberry) by Lancaster (360), g. d. (Velvet) by a grandson of Comet, gr. g. d. by Prince.

(763) ASTYANAX,

Roan, calved April 16, 1827, bred by Mr. Grey; got by Hector (1104), d. (Juno) by Young Star (619), g. d. by Midas (435), gr. g. d. by Marquis (407), gr. gr. g. d. by Simon (590), gr. gr. gr. g. d. by Traveller (655), gr. gr. gr. gr. g. d. by Styford (629), gr. gr. gr. gr. gr. g. d. by the Lame Bull (358).

(764) ATTRACTION,

Red and white, calved June 7, 1827, bred by Mr. Smith, of Dishley; got by Factotum (1022), d. (Venus) by Lancaster (360), g. d. (Cherry, bred by Mr. Wetherell) by Ladrone (353), gr. g. d. by Danby (190), gr. gr. g. d. by a son of Favourite (252).

(765) BACHELOR,

Red and while, calved January 1, 1827, bred by Mr. Smith, of Dishley; got by Paragon (1303), d. (Dishley Dindsdale) by Barmpton (54), g. d. (Dinsdale) by Phenomenon (491), gr. g. d. by Favourite (252).

(766) YOUNG BADSWORTH,

Calved May 15, 1824, bred by Mr. Mitton; got by President (517), d. (Charlotte) by Atlas (42), g. d. by George (274), gr. g. d. by Badsworth (47), gr. gr. g. d. by Badsworth (47).

(767) BANKER,

Roan, calved February 2, 1824, bred by Mr. Smith, of

Dishley; got by Ketton (346), d. (Tuberose) by Lancaster (360), g. d. (Cherry, bred by Mr. Wetherell) by Ladrone (353), gr. g. d. by Danby (190), gr. gr. g. d. by a son of Favourite (252).

(768) BANQUO,

White, calved in August, 1827, bred by Colonel Powel, Powelton, United States; got by Malcolm (1190), d. (Virginia, bred by Mr. Law) by General (272), g. d. (Rosemary) by Flash (261), gr. g. d. (Red Rose) by Petrarch (488), gr. gr. g. d. by Alexander (20), gr. gr. gr. g. d. by Traveller (655), gr. gr. gr. gr. g. d. by a son of Bolingbroke (86).

(769) BARDOLPH,

Calved in 1823, bred by Mr. Lax, of Ravensworth; got by North Star (459), d. (Beauty, bred by Mr. Jobling) by Rockingham (560), g. d. by Sir Harry (1444), gr. g. d. by Colonel, gr. gr. g. d. by Mr. R. Colling's Son of Hubback (319).

(770) BAREFOOT,

Calved in 1823, bred by Mr. Hepworth; got by Ruler (571), d. (Dinsdale, bred by Mr. R. Colling) by Phenomenon (491), g. d. by Favourite (252).

(771) BARMPTON (54) SON OF,

His dam by Danby (190), g. d. by Favourite (252).

(772) BARON,

Got by Ketton I. (709), d. Duchess, bred by Mr. Bates.

(773) YOUNG BARONET,

Calved November 6, 1820, bred by Mr. Assheton, Jun.;

got by Baronet (62), d. (Damsel, bred by the Rev. Thomas Harrison) by Crocus (932), g. d. by an own Brother to North Star (459), gr. g. d. by Favourite (252).

(774) BARONET,

Roan, calved March 13, 1824, bred by Sir Henry Carr Ibbetson; got by Diomed (975), d. (Diana) by Meteor (432), g. d. (Selina, bred by Mr. C. Colling) by Favourite (252), gr. g. d. (Countess) by Cupid (177), gr. gr. g. d. (Lady) by Grandson of Bolingbroke (280), gr. gr. gr. g. d. (Phœnix) by Foljambe (263), gr. gr. gr. gr. g. d. (Favourite) by Mr. R. Alcock's Bull (19), gr. gr. gr. gr. gr. g. d. by Mr. Jacob Smith's Bull (608), gr. gr. gr. gr. gr. gr. g. d. by Mr. Jolly's Bull (337).

(775) BARONET,

Red and white, calved in 1826, bred by Mr. Cattley; got by Barrister (776), d. (Rosamond) by Northern Light (1281), g. d. by Snowdrop (614), gr. g. d. by White Comet (1582).

(776) BARRISTER,

Roan, calved in 1823, bred by Mr. R. Booth; got by Julius Cæsar (1143), d. (Bloom) by Pilot (496), g. d. (Butterfly) by Marshal Beresford (415), gr. g. d. (Ariadne) by Albion (14), gr. gr. g. d. (Brighteyes) by the Lame Bull (359), gr. gr. gr. g. d. by Shipton (587), gr. gr. gr. gr. g. d. by a son of Suworrow (636), gr. gr. gr. gr. gr. g. d. by Mr. Booth's Son of Twin Brother to Ben (88), gr. gr. gr. gr. gr. gr. g. d. by Twin Brother to Ben (660).

(777) BARTLE,

Bred by Mr. Charge; got by Dalton Duke (188), d. descended from the Studley White Bull (627).

(778) YOUNG BARTLE,

Bred by Mr. Charge; got by Bartle (777).

(779) BARTON,

Calved in 1824, bred by Mr. Lax, of Ravensworth; got by Satellite (1420), d. (Lady Mary) by North Star (459), g. d. (Helen) by Snowball (610), gr. g. d. by Sir Dimple (594), gr. gr. g. d. by Mr. Charge's Grey Bull (872), gr. gr. gr. g. d. by Bartle (777).

(780) BASHAW,

Roan, calved in 1823, bred by Mr. W. Jobson; got by Sultan (1485), d. (Rolla, bred by General Simson) by North Star (458).

(781) BEAUCHAMP,

Red and white, calved August 7, 1822, bred by the Rev. Henry Berry; got by Sir Stephen (1456), d. (Legacy, bred by Mr. Wright, of Cleasby) by Adonis (6), g. d. Mr. Davison's Maudlin.

(782) BEDLAMITE,

Roan, calved in 182--; got by Achmet (2), d. by Cato (119).

(783) BELZONI,

Red and white, calved in 1826, bred by Mr. Holmes, Ireland; got by Capt. Parry (838), d. (Modish, bred by Mr. J. Booth) by Remus (550), g. d. (Beauty) by Albion (14), gr. g. d. by Easby (232), gr. gr. g. d. (Young Moss Rose) by a son of Suworrow (636), gr. gr. gr. g. d. (Moss Rose) by Suworrow (636), gr. gr. gr. gr. g. d. by Mr. Booth's Son of Twin Brother to Ben (88), gr. gr. gr. gr. gr. g. d. by Twin Brother to Ben (660).

(784) BEN,

Calved in 1824, bred by Mr. D. Briggs; got by Young Major (1186), d. (Miss Daisy) by Major (397), g. d. by Grey Robin (1090), gr. g. d. of the Turnell breed.

(785) BEN,

Roan, calved February 10, 1824, bred by Mr. Paley; got by Columella (904), d. (Venus, bred by Mr. Walker) by Constellation (163), g. d. (Nancy) by Alfred (23), gr. g. d. by Windsor (698), gr. gr. g. d. by Cupid (177).

(786) BENEDICT,

Roan, calved January 17, 1827, bred by the Rev. Henry Berry; got by Wharfdale (1578), d. (Miss Beauchamp) by Sir Stephen (1456), g. d. (Minerva) by Harold (291), gr. g. d. (Mary) by Meteor (432), gr. gr. g. d. (Magdalena, bred by Mr. C. Colling) by Comet (155), gr. gr. gr. g. d. by Cupid (177).

(787) BILLY,

Bred by Mr. Charge; got by White Comet (1582), d. (Lilac) by Major (397), g. d. (2d Lady) by Favourite (252), gr. g. d. (1st Lady) by Bartle (777), gr. gr. g. d. Old Simmon, descended from the Studley White Bull (627).

(788) BILLY PITT,

Roan, calved March 1, 1823, bred by Mr. Alderson; got by Statesman (621), d. (Crimson) by Mr. Stourton's Bull (623), g. d. (Poppy) by Bainton (48), gr. g. d. bred by Mr. C. Colling.

(789) BISHOP BRUNO,

Red and white, calved in 1826, bred by Mr. Hutchinson; got by Fitz Marske (260), d. (Brunette) by Sir Peter (606),

g. d. (Lucy) by Herod (307), gr. g. d. (Crescent) by Mr. Chapman's Son of Punch (122), gr. gr. g. d. (Young Sall) by Mr. Chapman's Son of Punch (122), gr. gr. gr. g. d. (Sockburn Sall) by Mr. John Coates's Bull (148).

(790) BLAGDON.

(791) YOUNG BLAGDON,
Roan; got by Blagdon (790), d. by Traveller (655), g. d. by Bolingbroke (86).

(792) BLAIZE.

(793) BLANCHARD'S BULL,
Roan, bred by Mr. C. Colling.

(794) BLOT,
Roan, calved February 2, 1820, bred by Major Bower; got by Candour (107), d. (Blossom, bred by Colonel Trotter) by Comet (155), g. d. (Belinda) by a grandson of Favourite gr. g. d. (Beauty) by Mr. Colling's Son of Favourite, gr. gr. g. d. (Old Beauty) by Mr. Colling's Son of Favourite, gr. gr. gr. g. d. by Favourite (252).

(795) BLUCHER,
Roan, calved in 1820, bred by Mr. W. Jobson, of Newtown; got by Rockingham (560), d. (Rolla, bred by General Simson) by North Star (458).

(796) BLUCHER,
Red, calved in 1823, bred by Mr. R. Thornton; got by Brutus (821), d. (Countess) by Clarence (888), g. d. by Minor (441), gr. g. d. by George (275), gr. gr. g. d. by

Ben (70), gr. gr. gr. g. d. by Favourite (252), gr. gr. gr. gr. g. d. by Punch (531).

(797) BLYTH,

Roan, calved in 1821, bred by Mr. Champion; got by Warrior (673), d. (Landlady) by Wellington (683), g. d. by Phenemenon (491), gr. gr. g. d. by Colonel, gr. g. d. by a son of Hubback (319).

(798) BLYTH,

Calved in 1824, bred by Colonel Powel, Powelton, United States; got by Champion (864), d. (Shepherdess, bred by Mr. Champion) by Magnet (392), g. d. by Prince (521), gr. g. d. by the Duke of Leeds's Bull (992).

(799) BLYTH ADONIS,

Red and white, calved in 1816, bred by Mr. Champion; got by Blyth Comet (85), d. (Cherry) by Mr. Foljambe's Bull, bred from his Cow Cherry, g. d. Old Chance.

(800) BLYTH CHAMPION,

Roan, calved in 1822, bred by Mr. Toosey; got by Champion (864), d. (Honeymoon, bred by Mr. Champion) by Warrior (673), g. d. (Primrose) by Charles (127), gr. g. d. by Blyth Comet (85), gr. gr. g. d. by Prince (521), gr. gr. gr. g. d. by Patriot (486).

(801) BLYTH FAVOURITE,

Roan, calved in 1823, bred by Mr. Champion; got by Aid-de-Camp (722), or Brigade Major (817), d. (Empress, bred by Mr. R. Colling) by Barmpton (54), g. d. (Lady Grace) by Favourite (252), gr. g. d. by Twin Brother to Ben (660).

(802) BOB,

Dark roan; got by Cyprus (944), d. (Old Moor) by Bolingbroke (86), g. d. bred by Mr. Curry, of Brandon White House.

(803) YOUNG BOLINGBROKE.

(804) BOLIVAR,

Red and white, calved May 5, 1825, bred by Mr. Whitaker, sold to Colonel Powel, Powelton, United States; got by Frederick (1060), d. (Sweetheart, bred by Mr. Baker) by Hermit (305), g. d. (Buxom) by Lawnsleeves (365), gr. g. d. (Barmpton, bred by Mr. R. Colling) by Favourite (252), gr. gr. g. d. (Brighteyes) by Favourite (252), gr. gr. gr. g. d. (Old Brighteyes) by Favourite (252), gr. gr. gr. gr. g. d. by Favourite (252), gr. gr. gr. gr. gr. g. d. by Punch (531), gr. gr. gr. gr. gr. gr. g. d. by Hubback (319), gr. gr. gr. gr. gr. gr. gr. g. d. by Mr. George Snowdon's Bull (612), gr. gr. gr. gr. gr. gr. gr. gr. g. d. by Mr. Waistell's Bull (669), gr. gr. gr. gr. gr. gr. gr. gr. gr. g. d. by Mr. Masterman's Bull (422).

(805) BOLIVAR,

White, calved in 1826, bred by Mr. Robertson, of Ladykirk; got by Memnon (1218), d. (Nekayah) by Diomed (974), g. d. (Eva) by Barmpton (54), gr. g. d. (Music) by Wellington (679), gr. gr. g. d. (Sarah) by Sultan (631), gr. gr. gr. g. d. by Punch (531).

(806) BOLIVAR,

Roan, calved in 1827, bred by Mr. Wetherell; got by Stamford (1476), d. (Nonpareil) by Rockingham (560), g. d. by Denton (198), gr. g. d. (Nancy) by Wellington (678), gr. gr. g. d. by Danby (190).

(807) BONNY FACE,

Calved in 1823, bred by Mr. Mason; got by Dr. Syntax (220), d. by Cato (119), g. d. by Jupiter (342), gr. g. d. by George (273), gr. gr. g. d. by Chilton (136), gr. gr. gr. g. d. by Irishman (329), gr. gr. gr. gr. g. d. by B. (45).

(808) BOOTH'S (MR. THOMAS) BULL,

Got by Dr. Syntax (984), d. Colonel Mellish's Julia.

(809) BORDERER,

Roan, calved in 1824, bred by Mr. Barker, of Layton; got by Satellite (1420), d. (Strawberry) by North Star (459), g. d. by Sir Dimple (594), gr. g. d. by Styford, gr. gr. g. d. by Mr. C. Colling's Son of Bolingbroke, gr. gr. gr. g. d. by the Lame Bull (358), gr. gr. gr. gr. g. d. by Mr. Newby's ——.

(810) BOREAS,

White, calved in December, 1825, bred by Mr. R. Jobson; got by Neptune (1263), d. (Eveline, bred by Mr. Donkin) by Duke (226), g. d. by Marquis (407), gr. g. d. by Chilton (136), gr. gr. g. d. by Traveller (655), gr. gr. gr. g. d. (Old Grace), by a grandson of Hubback (319), gr. gr. gr. gr. g. d. by a son of Hubback (319).

(811) BOUNCE,

Roan, calved in 1825, bred by Mr. Fortescue, in Ireland; got by Brigade Major (817), d. (Beauty) by Planet (1325), g. d. (Blyth) by Wellington, gr. g. d. by a grandson of Favourite.

(812) BRAGANZA,

Red and white, calved in 1825, bred by Mr. Hutchinson; got by Emperor (1015), d. (Phœnix, bred by Major Rudd)

by Constellation (163), g. d. (Lady Ann) by Comet (155), gr. g. d. (Countess, bred by Mr. C. Colling) by Cupid (177), gr. gr. g. d. (Lady) by Grandson of Bolingbroke (280), gr. gr. gr. g. d. (Phœnix) by Foljambe (263), gr. gr. gr. gr. g. d. (Favourite) by Mr. R. Alcock's Bull (19), gr. gr. gr. gr. gr. g. d. by Mr. Jacob Smith's Bull (608), gr. gr. gr. gr. gr. gr. g. d. by Mr. Jolly's Bull (337).

(813) BRAMPTON,

Roan, calved in 1823, bred by Mr. Wetherell; got by Denton (198), d. (Nerissa) by Comet (155), g. d. (Nancy) by Wellington (678), gr. g. d. by Danby (190).

(814) BRANDON,

Calved in November, 1820, bred by Mr. Assheton, Jun.; got by Baronet (62), d. by Crocus (932), g. d. by Simon (590).

(815) BRANDSBY,

White, calved in April, 1819, bred by Mr. Wiley; got by North Star (459), d. (Rosabella, bred by Colonel Trotter) by Comet (155), g. d. (Rosette) by Cecil (120), gr. g. d. (Florette) by Shakspeare (582), gr. gr. g. d. by Mr. Booth's Son of Twin Brother to Ben (88), gr. gr. gr. g. d. by Twin Brother to Ben (660).

(816) BRANDSBY,

Roan, calved in February, 1827, bred by Mr. Wiley; got by Grazier (1085), d. (Miss Colling) by Barmpton (54), g. d. (Lady) by Wellington (680).

(817) BRIGADE MAJOR,

Roan, calved in 1821, bred by Mr. Champion, sold to Mr. Fortesque, Ireland; got by Warrior (673), d. (Miss Mason) by Charles (127), g. d. (Miss Colling) by Prince (521), gr.

g. d. (Magdalene, bred by Mr. C. Colling) by Comet (155), gr. gr. g. d. by Washington (674).

(818) BRILLIANT,

Roan, calved August 2, 1827, bred by Mr. Smith, of Dishley; got by Candidate (832), d. (Jasmine) by Comet (155), g. d. by a son of Favourite (252).

(819) BRITTON'S BULL.

(820) BROWN'S BULL, OF ALDBOROUGH.

(821) BRUTUS,

Roan, calved in 1821, bred by Mr. R. Thornton; got by Pilot (1319), d. by Pyramus (532), g. d. by Whitenose (692), gr. g. d. by George (275), gr. gr. g. d. by Ben (70), gr. gr. gr. g. d. by Favourite (252), gr. gr. gr. gr. g. d. by Mr. Chapman's Son of Punch (122).

(822) BRUTUS,

Calved May 27, 1826, bred by Mr. Grey; got by Ivanhoe (1130), d. (Brighteyes, bred by Mr. Donkin) by Midas (435), g. d. by Simon (590), gr. g. d. by Traveller (655), gr. gr. g. d. by Styford (629), gr. gr. gr. g. d. by the Lame Bull (358).

(823) BUCKINGHAM,

White, calved in 1825, bred by Mr. Pilkington; got by Charles II. (879), d. by Young Lancaster (1162), g. d. by Meteor (431), gr. g. d. by Alfred (23), gr. gr. g. d. by Butterfly (104) gr. gr. gr. g. d. by Yarborough (705).

(824) BUMPER,

Dark roan, calved in 1819, bred by Mr. Short; got by

Barmpton (54), d. by Marske (418), g. d. by Aldwark Foljambe (734).—*Slaughtered in* 1825.

(825) BUMPER,

Red, calved in 1826, bred by Mr. Adamson, Ireland; got by Adonis (719), d. (Bluebell) by Charles (127), g. d. by Neswick (1266).

(826) BUONAPARTE,

Calved in 1825, bred by Mr. Fortescue, in Ireland; got by Brigade Major (817), d. (Blossom) by Planet (1325), g. d. (Blyth) by Wellington, gr. g. d. by a grandson of Favourite.

(827) BURLEIGH,

White, calved June 11, 1824, bred by the Marquis of Exeter; got by Emperor (1014), d. (Luck's-All) by Young Favourite (254), g. d. by Orion (470), gr. g. d. by Traveller (655), gr. gr. g. d. by Bolingbroke (86).

(828) BURLEY,

White, calved in February, 1826, bred by Colonel Powel, of Powelton, United States; got by Frederick (1060), d. (Belina, bred by Mr. Whitaker) by Barmpton (54), g. d. by a son of Wellington (680), gr. g. d. by Laird.

(829) BURSTWICK.

(830) CAMILLUS,

Roan, calved April 5, 1823, bred by Mr. Smith, of Dishley; got by Lancaster (360), d. (Pyrocantha) by Barmpton (54), g. d. (White Rose, bred by Mr. R. Colling) by Wellington (680), gr. g. d. by Wellington (680), gr. gr. g. d. by Favourite (252).

(831) CANDIDATE,
Roan, calved in October, 1820, bred by Mr. W. Smith, West Rasen; got by Reform (1361), d. by a son of Eclipse, g. d. by a grandson of the Twin Brother to Ben (660).

(832) CANDIDATE,
Roan, calved May 4, 1822, bred by Mr. Smith, of Dishley; got by Darlington (955), d. (Young Lupin, bred by Mr. Wright) by Comet (155), g. d. (Lupin) by Mr. R. Colling's Son of Favourite, gr. g. d. by Checks (132), gr. gr. g. d. Cherry.

(833) CANNING,
Roan, calved July 21, 1827, bred by Mr. Whitaker; got by Frederick (1060), d. (Yarm) by Symmetry (643), g. d. by Meteor (431), gr. g. d. by Windsor (698), gr. gr. g. d. by the Grey Bull (1089).

(834) CANTAB,
Calved September 30, 1825, bred by Mr. Thomas, of Chesterfield; got by Derby (965), d. (Carola) by Chesterfield (133), g. d. (Miss Chance) the dam of Charles II. (128).

(835) CANTEEN,
Roan and white, calved in 1823, bred by Mr. Champion; got by Aid-de-Camp (722), d. (Betsy) by Warrior (673), g. d. (Blossom) by Blyth Comet (85), gr. g. d. (of the Blackwell breed) bought of Mr. R. Colling.

(836) CAPTAIN,
Got by Favourite (252).

(837) CAPTAIN,
Roan, calved in 1824, bred by Mr. Scott, of Torworth;

got by Mariner (1193), d. (Lady) by Albion (14), g. d. by Marske (418), gr. g. d. by Neswick (1266), gr. gr. g. d. by Favourite (1033).

(838) CAPTAIN PARRY,

Red and white, calved February 2, 1823, bred by Mr. J. Booth; got by Pilot (496), d. (Evadne) by Young Albion (15), g. d. (Cowslip) by Albion (14), gr. g. d. (Young Gaudy) by a son of Suworrow (636), gr. gr. g. d. (Gaudy) by Suworrow (636), gr. gr. gr. g. d. by Mr. Booth's Son of Twin Brother to Ben (88), gr. gr. gr. gr. g. d. by Twin Brother to Ben (660).

(839) CARDINAL,

Got by Pope (514), d. by Chilton (136), g. d. by Trunnell (659).

(840) YOUNG CARDINAL,

Got by Cardinal (839), d. by Narcissus (446), g. d. (bred by Mr. Angus, of Styford) by Colonel, gr. g. d. by Styfard (629), gr. gr. g. d. by a son of Hubback (319).

(841) CARDINAL,

Got by Pilot (496).

(842) CARLETON,

Roan, calved June 5, 1825, bred by Mr. Burrow, Carelton Hall; got by Young Western Comet (1575), d. (Cinderella) by Mountaineer (1252), g. d (White Gilliver) by Western Comet (689), gr. g. d. (Gilliver) by a son of Favourite.

(843) CARLETON,

Light roan, calved March 5, 1826, bred by Mr. Burrow; got by Young Western Comet (1575), d. (White Gilliver)

by Western Comet (689), g. d. (Gilliver) by a son of Favourite.

(844) CARLTON,

White, calved June 22, 1827, bred by the Rev. Henry Berry; got by a son of Atlas, d. (Miss Coates, bred by Sir John Ramsden) by a son of Favourite (1035), g. d. by Badsworth (47), gr. g. d. by Badsworth (47).

(845) CARLTON COMET,

Roan, calved July 7, 1816, bred by Mr. Slater; got by Blyth Comet (85), d. (Windsor) by Windsor (698).

(846) CARLTON FAVOURITE,

Roan, calved March 26, 1826, bred by Mr. Slater; got by Blyth Favourite (801), d. (Young Venus) by Carlton Comet (845), g. d. (Venus) by Prince (521), gr. g. d. (Old Venus) by Cupid (177).

(847) CARLTON WARRIOR.

(848) CARN,

Roan, calved in 1825, bred by Mr. Adamson; got by Sovereign, d. (Raspberry) by Adonis (719), g. d. (Rosette) by Charles (127), gr. g. d. by Comet (155).

(849) CAROLUS,

Calved October 10, 1824, bred by Mr. Thomas, of Chesterfield; got by Walton (671), d. (Carola) by Chesterfield (133), g. d. (Miss Chance) the dam of Charles II. (128).

(850) CARTER'S BROKEN-LEGGED BULL.

(851) CASSIUS,

Calved July 18, 1826, bred by Major Bower; got by Navigator (1260), d. (Camilla) by Marshal Beresford (415), g. d. (Cora, bred by Mr. C. Colling) by Favourite (252), gr. g. d. (Countess) by Cupid (177), gr. gr. g. d. (Lady) by Grandson of Bolingbroke (280), gr. gr. gr. g. d. (Phœnix) by Foljambe (263), gr. gr. gr. gr. g. d. (Favourite) by Mr. R. Alcock's Bull (19), gr. gr. gr. gr. gr. g. d. by Mr. Jacob Smith's Bull (608), gr. gr. gr. gr. gr. gr. g. d. by Mr. Jolly's Bull (337).

(852) CASTLE,

Red and white, calved June 6, 1823, bred by Major Bower; got by Candour (107), d. (Cant) by Factotum (248), g. d. (Caution) by Marshal Beresford (415), gr. g. d. (Catherine) by Windsor (698), gr. gr. g. d. by a Bull of Mr. R. Colling's.

(853) CASTOR,

Calved January 9, 1826, bred by Mr. Grey; got by Ivanhoe (1130), d. (Juno) by Young Star (619), g. d. by Midas (435), gr. g. d. by Marquis (407), gr. gr. g. d. by Simon (590), gr. gr. gr. g. d. by Traveller (655), gr. gr. gr. gr. g. d. by Styford (629), gr. gr. gr. gr. gr. g. d. by the Lame Bull (358).

(854) YOUNG CATO,

Red and white, bred by Mr. Wetherell; got by Cato (119), d. by Comet (155).

(855) CATO,

Dark roan, calved April 12, 1824, bred by Mr. Champion; got by Aid-de-Camp (722), d. (Kate) by Wellington (683), g. d. (Cathalene, bred by Mr. C. Colling) by Washington (674).

(856) CATO,

Roan, calved in 1824, bred by Mr. R. Thornton; got by Achmet (2), d. (White Rose) by Young Lancaster (1162), g. d. by Whitenose (692), gr. g. d. by George (275), gr. gr. g. d. by Ben (70), gr. gr. gr. g. d. by Favourite (252), gr. gr. gr. gr. g. d. by Mr. Chapman's Son of Punch (122).

(857) CATO,

Red, calved in February, 1825, bred by Mr. Wiley; got by Grazier (1085), d. (Cora) by Adonis (6), g. d. (Lofty) by a grandson of Mr. Charge's Grey Bull (1123).

(858) CATO,

Calved November 26, 1825; got by Scipio (1421), d. (Cassandra, bred by Mr. Donkin) by Duke (226), g. d. (Red Rose) by Marquis (407), gr. g. d. by Chilton (136), gr. gr. g. d. by Ben (70).

(859) CATTLEY.

(860) CATTON,

Roan, calved in 1824, bred by Mr. R. Booth; got by Cardinal (841), d. (Alexina) by Warlaby (672), g. d. (Agnes) by Albion (14), gr. g. d. (Brighteyes) by the Lame Bull (359), gr. gr. g. d. by Shipton (587), gr. gr. gr. g. d. by a son of Suworrow (636), gr. gr. gr. gr. g. d. by Mr. Booth's Son of Twin Brother to Ben(88), gr. gr. gr. gr. gr. g. d. by Twin Brother to Ben (660).

(861) CAVALIER,

White, calved in 1822, bred by Mr. W. Jobson; got by Blucher (795), d. (Countess, bred by Mr. R. Colling) by Barmpton (54), g. d. (Young Charlotte) by Wellington (680), gr. g. d. (Charlotte, bred by Mr. C. Colling) by

Comet (155), gr. gr. g. d. (Cathalene) by Washington (674).

(862) CAWDOR,

Roan, calved March 7, 1826, bred by Major Bower; got by Navigator (1260), d. (Constitution) by Marshal Beresford (415), g. d. (Constantia) by Petrarch (488), gr. g. d. (Cora, bred by Mr. C. Colling) by Favourite (252), gr. gr. g. d. (Countess) by Cupid (177), gr. gr. gr. g. d. (Lady) by Grandson of Bolingbroke (280), gr. gr. gr. gr. g. d. (Phœnix) by Foljambe (263), gr. gr. gr. gr. gr. g. d. by (Favourite) by Mr. R. Alcock's Bull (19), gr. gr. gr. gr. gr. gr. g. d. by Mr. Jacob Smith's Bull (608), gr. gr. gr. gr. gr. gr. gr. g. d. Mr. Jolly's Bull (337.)

(863) CHALLENGER,

Dark red, calved in 1823, bred by Mr. Champion; got by Conqueror (915), d. (Cinnamon) by Prince (521), g. d. (Chesnut) by Blyth Comet (85), gr. g. d. (Cherry) by Mr. Foljambe's Bull, from his Cow Cherry, gr. gr. g. d. Old Chance.

(864) CHAMPION,

Dark roan, calved in 1820, bred by Mr. Champion, sold to Mr. Lloyd, in America; got by Warrior (673), d. by Palmflower (480), g. d. by Driffield (223), gr. g. d. by Twin Brother to Ben (660), gr. gr. g. d. (Miss Dodsworth) by a Bull bred by Mr. John Charge, of Newton.

(865) CHAMPION,

Roan, bred by Mr. Rennie, of Phantassie; got by Pilot (496), d. by Satellite (1420), g. d. bred by Mr. Robertson, of Ladykirk, by Barmpton (54), gr. g. d. by Wellington (679).

(866) CHAMPION,
Red and white, calved March 5, 1823, bred by Mr. Slater; got by Carlton Comet (845), d. (Honesty, bred by Mr. Champion) by Blyth Comet (85).

(867) CHAMPION,
Calved in 1823, or 1824, bred by Mr. Robson, of Holtby, near Bedale; got by Admiral (5), d. by Young Albion (15), g. d. by Apollo (36), gr. g. d. by Punch (531).

(868) CHANCE,
Roan, calved in May, 1826, bred by Mr. Wiley; got by Emperor (1013), d. (Carnation) by Phenomenon (1318), g. d. (Cora) by Adonis (6), gr. g. d. (Lofty) by a grandson of Mr. Charge's Grey Bull (872).

(869) CHANCELLOR.

(870) CHANCELLOR,
Roan, calved in 1824, bred by Mr. Wetherell, sold to the New Brunswick Agricultural Society; got by Rockingham (560), d. (Susan) by Denton (198), g. d. (Selina) by Wellington (678), gr. g. d. by Danby (190).

(871) CHANCELLOR,
Calved August 4, 1827, bred by Mr. Smith, of Dishley; got by Juniper (1145), d. by a son of Lancaster (360), g. d. by a grandson of Comet (155).

(872) MR. CHARGE'S GREY OR ROAN BULL,
Bred by Mr. John Charge; got by Favourite (252), d. (Flecked Lady) by Young Bartle (778), g. d. (1st Lady) by Bartle (777), gr. g. d. Old Simmon, descended from the Studley White Bull (627).

(873) CHARGE'S BULL.

(874) CHARLES (MR. PORRITT'S).

(875) CHARLES,
Red, calved June 7, 1824, bred by Major Bower; got by Candour (107), d. (Cant) by Factotum (248), g. d. (Caution) by Marshal Beresford (415), gr. g. d. (Catherine) by Windsor (698), gr. gr. g. d. by a Bull of Mr. R. Colling's.

(876) CHARLES,
Roan, calved in 1825, bred by Mr. Fortescue, near Dundalk, Ireland; got by Brigade Major (817), d. (Championess) by Charles (127), g. d. by Young Neswick (454), gr. g. d. by Neswick (1266).

(877) CHARLES,
Calved in 1825, bred by Mr. Grey; got by Neptune (1263), d. (Caroline) by Fitzduke (259), g. d. by Mr. Culley's Son of Comet (935), gr. g. d. by Mr. Compton's Son of Favourite (910), gr. gr. g. d. from the Stock of Sir William St. Quintin.

(878) CHARLES,
Roan, calved April 28, 1826, bred by Mr. Whitaker; got by Frederick (1060), d. (Western Lady) by Western Comet (689), g. d. by Western Comet (689), gr. g. d. by Western Comet (689), gr. gr. g. d. (Haughton) by a son of Favourite (252).

(879) CHARLES II.,
Roan, calved in 1821, bred by Mr. Cattle; got by Percy (1312), d. by Cardinal (839), g. d. by Lawnsleeves (365), gr. g. d. by Mr. C. Colling's White Bull (150).

(880) CHARLY,

Roan, calved in 1823, bred by Mr. James Appleton; got by Young Lancaster (1162), d. (Charlotte) by Orpheus (473), g. d. by Duke (224), gr. g. d. by Windsor (698), gr. gr. g. d. by Mr. R. Colling's White Bull (151).

(881) CHARLY,

Roan, calved in 1824, bred by Mr. Wetherell; got by Rockingham (560), d. (Tulip) by Comet (155), g. d. by a son of Wynyard (by St. John) (572), gr. g. d. by Danby (190).—*Slaughtered in* 1827.

(882) CHARMER,

Roan, calved in 1823, bred by Mr. Briggs; got by Enchanter (244), d. (Imogene) by Remus (550), g. d. (Lady Jane) by Comet (155), gr. g. d. (Cleasby Lady) by a son of Favourite (out of Mr. R. Colling's Brighteyes), gr. gr. g. d. by Mr. Hutton's Bull (322), gr. gr. gr. g. d. (Lucy) by Barningham (56).—*Slaughtered in* 1827.

(883) CHATSWORTH,

Roan, calved in May, 1824, bred by Lord Althorp; got by Ivanhoe (1131), d. by Regent (544), g. d. by Comet (155).

(884) CHEROKEE,

Calved in 1826, bred by Colonel Powel, Powelton, United States; got by Wye Comet (1591), d. (Lady) by a grandson of Ossian, g. d. by Wellington.

(885) CHESTER,

Calved November 26, 1824, bred by Mr. Thomas, of Chesterfield; got by Walton (671), d. (Charlotte, bred by Col. Trotter) by Cupid (179), g. d. by Hutton (321), gr. g. d.

by a son of Favourite (252), gr. gr. g. d. by Favourite (252), gr. gr. gr. g. d. by Bolingbroke (86), gr. gr. gr. gr. g. d. by a son of Duke.

(886) CHIEFTAIN,
Got by Warrior (673), d. by Neswick (1266), g. d. by Captain Turnell's Bull.

(887) CITIZEN,
White, calved in March, 1824, bred by Mr. Smith, of Dishley; got by Chilton (137), d. (Tulip) by Ketton (346), g. d. (Victoria, bred by Colonel Mellish) by Charles (127). gr. g. d. (Venus, bred by Colonel Trotter) by Mr. R. Colling's Son of Favourite, gr. gr. g. d. by Mr. R. Colling's Son of Favourite, gr. gr. gr. g. d. Hollon.

(888) CLARENCE,
Roan, bred by Mr. R. Thornton; got by Midas (435), d. by George (275), g. d. by Ben (70), gr. g. d. by the Lame Bull (358), gr. gr. g. d. by Punch (531).

(889) CLARENCE,
Roan, calved June 7, 1827, bred by Mr. Whitaker; got by Frederick (1060), d. (Moss Rose) by Western Comet (689), g. d. (supposed) by Mr. Chapman's Son of Punch (122).

(890) CLEASBY,
Got by Suworrow (636).

(891) CLEASBY,
White, calved November 27, 1823, bred by Mr. Gresham; got by Brutus (100), d. (Symmetry) by Cleveland (145), g. d. by Washington (674).

(892) CLEVELAND,

Got by Merlin (429), d. by Alfred (23), g. d. by Windsor (698), gr. g. d. by Butterfly (104), gr. gr. g. d. by Yarborough (705), gr. gr. gr. g. d. by Suworrow (636).

(893) CLEVELAND,

Roan, calved in 182--, bred by Major Rudd; got by Emperor, d. by Barmpton (54), g. d. by Wellington (680), gr. g. d. by Midas, gr. gr. g. d. by Minor, gr. gr. gr. g. d. by Punch (531).

(894) CLIFTON,

Roan, calved in 1824, bred by Mr. Pilkington; got by Mr. Robinson's Bull (1387), d. (Jasmine) by Young Lancaster (1162), g. d. by Alfred (23), gr. g. d. by Blaize (75), gr. gr. g. d. by Butterfly (104), gr. gr. gr. g. d. by Mr. R. Colling's White Bull (151).

(895) CLYFF.

(896) COATHAM,

Bred by Mr. Buston; got by Major (2255), d. by Thorpe (1515), g. d. by Northumberland (464), gr. g. d. by Mr. Buston's Styford (103), gr. gr. g. d. by the Lame Bull (358).

(897) CŒLEBS,

Bred by Mr. Priestly; got by Blyth Comet (85).

(898) CŒUR-DE-LION,

Roan, calved in January, 1827, bred by Mr Bower, Retford; got by Symmetry (1495), d. (Sylvia, bred by Mr.

Champion) by Warrior (673), g. d. by Emperor (1009), gr. g. d. by Blyth Comet (85).

(899) COLLEY MELLOW,
Bred by Mr. Booth; got by Pilot (496).

(900) COLLING,
Red, calved June 17, 1819, bred by the Hon. John Simpson; got by Lancaster (360), d. (Juno, bred by Mr. R. Colling) by Favourite (252), g. d. (Wildair) by Favourite (252), gr. g. d. by by Ben (70), gr. gr. g. d. by Hubback (319), gr. gr. gr. g. d. by Snowdon's Bull (612), gr. gr. gr. gr. g. d by Sir James Pennyman's Bull (601).

(901) YOUNG COLLING,
Red and white, calved November 11, 1823, bred by Hon. J. Simpson; got by Colling (900), d. (Empress) by Ketton (346), g. d. (Beauty) by Eclipse (234), gr. g. d. by Neswick (1266).

(902) COLLING,
Roan, calved September 6, 1827, bred by Mr. Smith, of Dishley; got by Juniper (1145), d. (Pyracantha) by Barmpton (54), g. d. (White Rose, bred by Mr. R. Colling) by Wellington (680), gr. g. d. by Wellington (680), gr. gr. g. d. by Favourite (252).

(903) COLUMBUS,
Roan, calved May 15, 1825, bred by Mr. Whitaker; got by Frederick (1060), d. (Red Daisy, bred by Mr. Hustler) by Major (398), g. d. by Windsor (698), gr. g. d. (Old Daisy) by Favourite (252), gr. gr. g. d. by Punch (531), gr. gr. gr. g. d. by Hubback (319).

(904) COLUMELLA,

Roan, calved in 1821, bred by Mr. R. Booth; got by Pilot (496), d. (Comely) by Young Albion (15), g. d. (Twin) by Albion (14), gr. g. d. by the Lame Bull (359), gr. gr. g. d. by Suworrow (636), gr. gr. gr. g. d. by Mr. Booth's Son of the Twin Brother to Ben (88), gr. gr. gr. gr. g. d. by Twin Brother to Ben (660).

(905) YOUNG COMET,

Bred by Mr. Teasdale; got by Mr. Marmaduke Wetherell's Son of Favourite (252).

(906) YOUNG COMET,

Roan, calved in April, 1822, bred by Mr. Wiley; got by Harold Junior (1096), d. (Rosabella, bred by Colonel Trotter) by Comet (155), g. d. (Rosette) by Cecil (120), gr. g. d. (Florette) by Shakspeare (582), gr. gr. g. d. by Mr. Booth's Son of Twin Brother to Ben (88), gr. gr. gr. g. d. by Twin Brother to Ben (660), gr. gr. gr. gr. g. d. by Twin Brother to Ben (660).

(907) COMMANDER,

Red and white, calved in 1822, bred by Mr. Champion; got by Blaize (76), d. (Cora) by Blyth Comet (85), g. d. Old Chance.

(908) COMMODORE,

Bred by Mr. Charge, Newton; got by Sir Stephen (1456), d. (Lilac) by Mr. C. Colling's Major (397), g. d. (2nd Lady) by Favourite (252), gr. g. d. (1st Lady) by Bartle (777), gr. gr. g. d. (Old Simmon, descended from the Studley White Bull (627).

(909) COMPETITOR,

Red, calved June 11, 1826, bred by Mr. W. Smith, West Rasen; got by Neesham (1261), d. (Miss Cropper) by Rob Roy (557), g. d. by Barmpton (54), gr. g. d. by Expectation (247), gr. gr. g. d. by Mr. Ostler's Bull (1298).

(910) COMPTON'S (SON OF) FAVOURITE,

Bred by Mr. Compton; got by Favourite (252).

(911) COMUS,

Red roan, bred by Mr. Ostler, Audby; got by Barmpton (54), d. by Aylesby (44), g. d. by the Brother to Mr. R. Colling's White Heifer, gr. g. d. by Barningham (56).

(912) COMUS,

Got by Meteor (431).

(913) COMUS.

(914) COMUS,

Calved in 1823, bred by Mr. Hutchinson, sold to the King of Wirtemberg; got by Fitzmarske (260), d. (Jewel) by Surplice (635), g. d. (Jessy, bred by Mr. R. Colling) by Wellington (680), gr. g. d. descended from the stock of the late Mr. Hill, of Blackwell.

(915) CONQUEROR,

Dark red, calved in 1818, bred by Mr. Champion; got by Warrior (673), d. (Cherry) by Mr. Foljambe's Bull, bred from his Cow Cherry, g. d. Old Chance.

(916) CONRAD,

Calved in 1823, bred by Mr. Donkin; got by Duke (226),

d. (Daisy, bred by Mr. R. Colling) by Barmpton (54), g. d. by Wellington (680), gr. g. d. by Favourite (252), gr. gr. g. d. by Favourite (252), gr. gr. gr. g. d. by Favourite (252).

(917) CONSPIRATOR,

Roan, calved in 1826, bred by Major Bower; got by Pioneer (1321), d. (Consternation) by Prince (1338), g. d. (Constitution) by Marshal Beresford (415), gr. g. d. (Constantia) by Petrarch (488), gr. gr. g. d. (Cora, bred by Mr. C. Colling) by Favourite (252), gr. gr. gr. g. d. (Countess) by Cupid (177), gr. gr. gr. gr. g. d. (Lady) by Grandson of Bolingbroke (280), gr. gr. gr. gr. gr. g. d. (Phœnix) by Foljambe (263), gr. gr. gr. gr. gr. gr. g. d. (Favourite) by Mr. R. Alcock's Bull (19), gr. gr. gr. gr. gr. gr. gr. g. d. by Mr. Jacob Smith's Bull (608), gr. gr. gr. gr. gr. gr. gr. gr. g. d. by Mr. Jolly's Bull (337).

(918) CONSTANTINE,

Roan, calved March 19, 1827, bred by Major Bower; got by Navigator (1260), d. (Conscience) by Defender (194), g. d. (Constantia) by Petrarch (488), gr. g. d. (Cora, bred by Mr. C. Colling) by Favourite (252), gr. gr. g. d. (Countess) by Cupid (177), gr. gr. gr. g. d. (Lady) by Grandson of Bolingbroke (280), gr. gr. gr. gr. g. d. (Phœnix) by Foljambe (263), gr. gr. gr. gr. gr. g. d. (Favourite) by Mr. R. Alcock's Bull (19), gr. gr. gr. gr. gr. gr. g. d. by Mr. Jacob Smith's Bull (608), gr. gr. gr. gr. gr. gr. gr. g. d. by Mr. Jolly's Bull (337).

(919) CONSTELLATION,

Red and white, calved in 1819, bred by the Marquis of Exeter; got by Blyth Comet (85), d. (Profit, bred by Mr. Champion) by Neswick (1266).

(920) CORINTHIAN,

Roan, calved in October, 1825, bred by Mr. Hutchinson; got by Fitz Marske (260), d. by Wonderful (700), g. d. by North Star (459), gr. g. d. by Petrarch (488), gr. gr. g. d. (Countess) by Cupid (177), gr. gr. gr. g. d. (Lady) by Grandson of Bolingbroke (280), gr. g. gr. gr. g. d. (Phœnix) by Foljambe (263), gr. gr. gr. gr. gr. g. d. (Favourite) by Mr. R. Alcock's Bull (19), gr. gr. gr. gr. gr. gr. g. d. by Mr. Jacob Smith's Bull (608), gr. gr. gr. gr. gr. gr. gr. g. d. by Mr. Jolly's Bull (337).

(921) CORINTHIAN TOM,

Roan, calved October 12, 1823, bred by Mr. Paley; got by Frederick (1060), d. (Cinderella, bred by Mr. Whitaker) by Prospero (530), g. d. by Western Comet (689).

(922) CORPORAL,

Roan, calved in 1824, bred by Mr. Fortescue, in Ireland; got by Brigade Major (817), d. (Chance) by Planet (1325), g. d. (Championess) by Charles (127), gr. g. d. by Young Neswick (1268), gr. gr. g. d. by Neswick (1266).

(923) CORRISOR.

(924) CORYPHŒUS,

Red and white, calved in 1822, bred by Mr. Hutchinson, sold to the Speaker of the House of Assembly, New Brunswick, United States; got by Sir Leoline (603), d. (Welcome) by Herod (307), g. d. (Beauty) by Mr. Buston's Styford (103), gr. g. d. (Young Sall) by Chapman's Son of Punch (122), gr. gr. g. d. (Sockburn Sall) by Mr. John Coates's Bull (148).

(925) COSSACK,

Red, calved in 1814, bred by Mr. Champion; got by Blyth Comet (85), d. (Cherry) by Mr. Foljambe's Bull, bred from his Cow Cherry, g. d. Old Chance.

(926) COTES,

Red and white, calved in March, 1818, bred by Mr. White; got by Denton (198), d. by a son of Henry (301), g. d. by Henry (301), gr. g. d. by Danby (190).

(927) COUNSELLOR,

Red and white, calved in 1826, bred by Mr. Cattley Brandsby; got by Barrister (776), d. (Red Mulberry) by Mars (413), g. d. by Snowdrop (614), gr. g. d. by White Comet (1582).

(928) COXCOMB,

Calved in 1822, bred by the Rev. Thomas Harrison; got by Northumberland (1286), d. (Red Rose) by Windsor (698), g. d. (Pink) by Simon (590), gr. g. d. (bred by Mr. Angus) by Colonel, gr. gr. g. d. by Styford (629), gr. gr. gr. g. d. by a son of Hubback (319).

(929) CRICKETTER,

Calved December 12, 1822, bred by Mr. Thomas, of Chesterfield; got by Palmflower (480), d. (Charlotte, bred by Colonel Trotter), by Cupid (179), g. d. by Hutton (320), gr. g. d. by a son of Favourite, gr. gr. g. d. by Favourite (252), gr. gr. gr. g. d. by Bolingbroke (86), gr. gr. gr. gr. g. d. by a son of Duke.

(930) CRIMSTON,

Roan, calved in 1819, bred by Mr. R. Thomas, of Eryholme; got by Lancaster (360), d. (Clara, bred by Mr. R. Colling) by Lancaster (360), g. d. (Venus) by Wellington (680), gr. g. d. by George (275), gr. gr. g. d. by Favourite (252), gr.

gr. gr. g. d. by Punch (531), from a sister to the dam of the White Heifer that travelled.

(931) CRIPPLE,
Roan, calved in 1819, bred by Mr. R. Thomas, of Eryholme; got by a son of Comet (155), d. by a grandson of Favourite (252), g. d. by Phenomenon.

(932) CROCUS,
Calved in 1810, bred by the Rev. Thomas Harrison, of Firby; got by the brother to North Star (459), d. (Pink) by Simon (590), g. d. (bred by Mr. Angus, of Styford) by Colonel, gr. g. d. by Styford (629), gr. gr. g. d. by a son of Hubback (319).

(933) CROSBY'S DUN BULL.

(934) CRUSADER,
Calved in 1824, bred by Mr. W. Jobson; got by Blucher (795), d. (Countess, bred by Mr. R. Colling) by Barmpton (54), g. d. (Young Charlotte) by Wellington (680), gr. g. d. (Charlotte, bred by Mr. C. Colling) by Comet (155), gr. gr. g. d. (Cathalene) by Washington (674), gr. gr. gr. g. d. by a son of Cupid (177).

(935) MR. CULLEY'S SON OF COMET (155).

(936) MR. CULLEY'S GREY BULL,
Got by a son of Mr. Compton's Fat Cow, bred by Mr. C. Colling.

(937) CUPID,
Red, calved in 1811, bred by General Simson; got by Mr. C. Colling's North Star (458), d. by Punch (531), g. d. by Favourite (252).

(938) CUPID,

Calved in 1820, bred by Mr. Bolden; got by Remus (550), d. (Lady Jane, bred by Mr. Wright) by Comet (155), g. d. (Cleasby Lady) by Favourite (1033), gr. g. d. (Lucinda) by Mr. Hutton's Bull of Marske (323), gr. gr. g. d. (Lucy, bred by Mr. Walker) by Barningham (56).

(939) CUPID,

Red and white, calved in 1822, bred by Mr. Champion; got by Conqueror (915), d. (Moss Rose) by Charles (127), g. d. (Cora) by Blyth Comet (85), gr. g. d. Old Chance.

(940) YOUNG CUPID,

White, calved in 1824, bred by Mr. Hinde, of Beaumont Castle; got by Cupid (938), d. (Princess, bred by Mr. Binns) by Favourite (256), g. d. (Elvira) by Phenomenon (491), gr. g. d. (Princess) by Favourite (252), gr. gr. g. d. by Favourite (252), gr. gr. gr. g. d. by Hubback (319), gr. gr. gr. gr. g. d. by Mr. Geo. Snowdon's Bull (612), gr. gr. gr. gr. gr. g. d. by Mr. Waistell's Bull (669), gr. gr. gr. gr. gr. gr. g. d. by Mr. James Masterman's Bull (422), gr. gr. gr. gr. gr. gr. gr. g. d. by the Studley Bull (626).

(941) CUPID,

Red and white, calved in 1825, bred by Mr. Cattley; got by Pelias (1311), d. (Countess) by Northern Light (1281), g. d. (Red Rose) by Juniper (1144). gr. g. d. (White Rose) by Snowdrop (614), gr. gr. g. d. (Cherry) by Mr. Charge's Son of Major (397).

(942) CUPID,

Roan, calved in March, 1825, bred by Mr. Wiley; got by Grazier (1085), d. (Fair Ellen) by Adonis (6), g. d. (Wild-

air) by Mr. Wrightson's Grandson of Phenomenon (491), gr. g. d. by Punch (531).

(943) CYMRO,

Roan, calved August 19, 1825, bred by the Rev. Henry Berry; got by Wharfdale (1578), d. (Prima, bred by Mr. Whitaker) by Mentor (427), g. d. (Pretty Lass) by Harold (291), gr. g. d. (Pretty Maid, bred by Mr. Charge) by Duke (225), gr. gr. g. d. by Mr. Charge's Grey Bull (872), gr. gr. gr. g. d. descended from the Studley White Bull (627).

(944) CYPRUS,

Light roan; got by Mr. Wailes's ——, d. by Butterfly, g. d. by Mr. Curry's ——.—*Slaughtered.*

(945) CZAR,

Red roan, calved in 1824, bred by the Marquis of Exeter; got by Meteor (1226), d. (Empress) by Atlas (42), g. d. (Innocence) by Windsor (698), gr. g. d. by Windsor (698).

(946) DAINTY DAVY,

Calved in 122, bred by Mr. Thomas, of Chesterfield; got by Palmflower (480), d. (Dainty, bred by Mr. Raynes) by Captain (108), g. d. (Old Dainty, Captain's dam) by Mr. Raynes's Roan Bull, gr. g. d. a through-bred short-horned Cow, bought of Mr. Booth, of Killerby.

(947) YOUNG DAISY,

Roan, calved in May, 1820, bred by Mr. Whitaker; got by Orpheus (473), d. (Red Daisy, bred by Mr. Hustler) by Major (398), g. d. by Windsor (698), gr. g. d. (Old Daisy) by Favourite (252), gr. gr. g. d. by Punch (531), gr. gr. gr. g. d. by Hubback (319).

(948) DAMASCUS,

Bred by the Rev. Thomas Harrison; got by Cecil (120), d. (Damask) by Cecil (120), g. d. (Red Rose) by Windsor (698), gr. g. d. (Pink) by Simon (590), gr. gr. g. d. by Colonel, gr. gr. gr. g. d. by Styford (629), gr. gr. gr. gr. g. d. by a son of Hubback (319).

(949) DANBY (MR. POOLE'S).

(950) DANBY, SON OF.

(951) DANDY,

Red and white, calved in March, 1824, bred by Lord Althorp; got by Sirloin (604), d. (Cecilia) by Wellington (680), g. d. by Phenomenon (491), gr. g. d. by Favourite (252), gr. gr. g. d. by Favourite (252), gr. gr. gr. g. d. by Favourite (252), gr. gr. gr. gr. g. d. by a son of Hubback (319), gr. gr. gr. gr. gr. g. d. (Beauty) out of Punch's dam, by Broken Horn (95), gr. gr. gr. gr. gr. gr. g. d. bred by Mr. Geo. Best, of Mansfield.

(952) DANIEL,

Red and white, calved in 1823, bred by Mr. Wetherell, of Brampton; got by Denton (198), d. (Aurora) by Comet (155), g. d. by Henry (301), gr. g. d. by Danby (190).

(953) DARIUS,

Bred by Mr. Thomas Robinson, of Marsh House; got by Young Lancaster (1162), d. by Windsor (698), g. d. by Butterfly (104), gr. g. d. by Cupid (177).

(954) DARIUS,

Calved in 1826, bred by Mr. Edmonds; got by The Squire (1512), d. (Daisy) by Midas (435), g. d. by Boughton (90), gr. g. d. by a son of Windsor (698).

(955) DARLINGTON,

Red roan, calved June 30, 1820, bred by Mr. Smith, of Dishley; got by Lancaster (360), d. (Victoria, bred by Colonel Mellish) by Charles (127), g. d. (Venus, bred by Colonel Trotter) by Mr. R. Colling's Son of Favourite, gr. g. d. by Mr. Colling's Son of Favourite, gr. gr. g. d. Hollon.

(956) DARLINGTON,

Roan, calved in 1821, bred by Mr. Wetherell, of Brampton; got by North Star (460), d. (Captive) by Comet (155), g. d. (Cora) by Baronet (60), gr. g. d. by Cripple (171), gr. gr. g. d. by Irishman (329), gr. gr. gr. g. d. by Hubback (319).

(957) DAVENPORT,

Roan, calved Jnne 13, 1827, bred by Major Bower; got by Pioneer (1321), d. (Damsel) by Jasper (331), g. d. (Daphne) by Jupiter (344), gr. g. d. (Daisy, bred by Mr. C. Colling) by a grandson of Favourite, gr. gr. g. d. (Old Daisy) by Favourite (252), gr. gr. gr. g. d. by Punch (531), gr. gr. gr. gr. g. d. by Hubback (319).

(958) DAVID,

Calved in 1826, bred by Mr. Pilkington; got by Daniel (952), d. (Caroline) by Wellington, g. d. (Countess, bred by the late Mr. Newby, of Thorpe, out of a sister to his Premium Cow) by a son of Favourite.

(959) DAVY,

Calved in 1821, bred by Mr. Thomas, of Chesterfield; got by Ancaster (31), d. (Dainty, bred by Mr. Raynes) by Captain (108), g. d. (Old Dainty, Captain's dam) by Mr.

Raynes's Roan Bull, gr. g. d. a thorough-bred short-horned Cow, bought of Mr. Booth, of Killerby.

(960) DEFIANCE,

Calved in 1824, bred by Colonel Powel, Powelton, United States; got by Bishop (73), d. (Stately, bred by Mr. Wetherell) by North Star (460), g. d. (Laura, alias Susan) by Denton (198), gr. g. d. (Selina) by Wellington (678), gr. gr. g. d. by Danby (190).

(961) DENMARK,

Bred by Mr. Hepworth, of Rogerthorpe; got by Atlas (42), d. by Albion (14), g. d. (Daisy) by Badsworth (47), gr. g. d. (Premium, bred by Major Colling) by Mr. R. Grimston's Bull (282), gr. gr. g. d. by Dalton Duke (188).

(962) DENMARK,

Calved April 8, 1823, bred by Mr. Smith, of Dishley; got by Lancaster (360), d. (Dishley Dinsdale) by Barmpton (54), g. d. (Dinsdale) by Phenomenon (491), gr. g. d. by Favourite (252).

(963) YOUNG DENTON,

Roan, calved in 1816, bred by Mr. Wetherell, Kirby Malery, sold to Colonel Powel, of Powelton, United States; got by Denton (198), (Cora) by Baronet (60), g. d. by Cripple (171), gr. g. d. by Irishman (329), gr. gr. g. d. by Hubback (319).

(964) DENTON (198), SON OF,

Dam (Primrose) by Comet (155), g. d. (Old Red Rose) by Trunnell (659), gr. g. d. by Danby (190).

(965) DERBY,

White, calved July 9, 1823, bred by Mr. Thomas, of Chesterfield; got by Aid-de-Camp (722), d. (Dairymaid, bred by Mr. Geo. Angus) by Leopold (2199), g. d. by Sir Harry (1444), gr. g. d. by Duke (228), gr. gr. g. d. by Surly (2715).

(966) DEVONSHIRE,

Roan, calved June 8, 1826, bred by Mr. Whitaker; got by Frederick (1060), d. (Dulciana) by Enchanter (244), g. d. (Red Daisy, bred by Mr. Hustler) by Major (398), gr. g. d. by Windsor (698), gr. gr. g. d. (Old Daisy) by Favourite (252), gr. gr. gr. g. d. by Punch (331), gr. gr. gr. gr. g. d. by Hubback (319).

(967) DIADEM,

White, calved December 20, 1825, bred by Mr. Whitaker; got by Prince Comet (1342), d. (Dido) by Enchanter (244), g. d. (Dandy) by Midas (435), gr. g. d. (Strawberry) by Yarborough (705), gr. gr. g. d. (Snowdrop) by Duke (224), gr. gr. gr. g. d. (Darling) by Traveller (655), gr. gr. gr. gr. g. d. (Flowery) by Bolingbroke (86), gr. gr. gr. gr. gr. g. d. a Cow of Mr. Boazman's.

(968) DIAMOND (MR. SPEDDING'S).

(969) DICK,

Red and white, calved in 1823, bred by Mr. John Cattle; got by Prince, d. (Crooktail) by Juniper (1144), g. d. (Old Beauty) by Lawnsleeves (365), gr. g. d. by Mr. C. Colling's White Bull (150).

(970) DIE REICH.

(971) YOUNG DIMPLE,

Bred by Mr. Allison; got by Sir Dimple (594).

(972) DINMONT,

White, calved in 1821, bred by Mr. Hepworth; got by Barmpton (54), d. (Dinsdale, bred by Mr. R. Colling) by Phenomenon (491), g. d. by Favourite (252).

(973) DINNING'S BULL,

Bred by Mr. Dinning; got by Barmpton (54), d. (Caroline, bred by Mr. R. Colling) by Young Barmpton (55), g. d. (Wildair) by George (275), gr. g. d. (Wildair) by Favourite (252), gr. gr. g. d. by Ben (70), gr. gr. gr. g. d. by Hubback (319), gr. gr. gr. gr. g. d. by Mr. George Snowdon's Bull (612), gr. gr. gr. gr. gr. g. d. by Sir James Pennyman's Bull (601).

(974) DIOMED,

Roan, calved in 1820, bred by Mr. Robertson, Ladykirk; got by Cato (119), d. (Alba) by Barmpton (54), g. d. (Vesta) by Midas (435), gr. g. d. by Sultan (631), gr. gr. g. d. by Sultan (631), gr. gr. gr. g. d. by Lady Maynard's Bull (356).

(975) DIOMED,

Red and white, calved April 21, 1822, bred by Sir Henry Carr Ibbetson; got by Meteor (432), d. (Wanton) by Regent (1363), g. d. (Frolic) by ——, gr. g. d. (Playful) by ——.

(976) DIOMED,

Roan, calved in 1824, bred by Mr. Champion; got by Aid-de-Camp (722), d. (Duchess) by Duke, g. d. (Young Diana, bred by Mr. R. Colling) by George (275), gr. g. d. (Diana) by Favourite (252), gr. gr. g. d. (Wildair) by Favourite (252), gr. gr. gr. g. d. by Ben (70), gr. gr. gr. gr. g. d. by Hubback (319), gr. gr. gr. gr. gr. g. d. by Mr. Geo. Snow-

don's Bull (612), gr. gr. gr. gr. gr. gr. g. d. by Sir James Pennyman's Bull (601).

(977) DIRECTOR,

Red and white, calved March 2, 1825, bred by Mr. Smith, of Dishley; got by Paragon (1303), d. (Rarity) by Lancaster (360), g. d. (Spot, bred by Mr. Brentnall) by a grandson of Comet.

(978) DISCOUNT,

Roan, calved October 24, 1824, bred by Mr. Smith, of Dishley; got by Paragon (1303), d. (Hyacinth) by Darlington (955), g. d. (Lively) by Ketton (346), gr. g. d. (Fanny) by Blucher (80), gr. gr. g. d. by Pope (514).

(979) DISHLEY,

Red and white, calved October 22, 1821, bred by Mr. Smith, of Dishley, sold to Mr. Amos Brentnall, Rahway, New Jersey, America; got by Lancaster (360), d. (Cattle's Cherry) by a son of Comet (155), g. d. by Marske (418).

(980) DISHLEY COMET,

Roan, calved October 21, 1825, bred by Mr. Smith, of Dishley; got by Lancaster (360), d. (Lively) by Ketton (346), g. d. (Fanny) by Blucher (80), gr. g. d. by Pope (514).

(981) DISHLEY GRANGE,

Roan, calved April 15, 1827, bred by Mr. Smith, of Dishley; got by Paragon (1303), d. (Lilac) by Lancaster (360), g. d. (Fanny) by Blucher (80), gr. g. d. by Pope (514).

(982) DISHLEY KETTON,

Roan, calved June 27, 1822, bred by Mr. Smith, of Dishley; got by Ketton (346), d. (Alpine, bred by Colonel Trotter) by Mr. R. Colling's Son of Favourite (252), g. d. by a son of Favourite (252).

(983) DISPATCH,

Bred by the Marquis of Exeter; got by Aid-de-Camp (722), d. (Matchless) by Warrior (673), g. d. (Myrtle) by Windsor (689), gr. g. d. by Windsor (698).

(984) DOCTOR SYNTAX,

Red and white, calved in 1815, bred by Mr. Champion; got by Charles (127), d. (Magdalene, bred by Mr. C. Colling) by Comet (155), g. d. (Miss Washington) by Washington (674).

(985) DODDINGTON,

Got by Rockingham (560), d. supposed by a Bull of Mr. Robertson's, of Ladykirk.

(986) DON COSSACK,

Red and white, calved in 1817, bred by Mr. Champion; got by Charles (127), d. (Cherry) by Mr. Foljambe's Bull, bred from his Cow Cherry, g. d. Old Chance.

(987) DON QUIXOTE,

Calved in 1826; got by Pizarro (1323), d. (Elvirena) by Favourite (256), g. d. (Elvira) by Phenomenon (491), gr. g. d. (Princess) by Favourite (252), gr. gr. g. d. by Favourite (252), gr. gr. gr. g. d. by Hubback (319), gr. gr. gr. gr. g. d. by Mr. Geo. Snowdon's Bull (612), gr. gr. gr. gr. gr. g. d. by Mr. Waistell's Bull (669), gr. gr. gr. gr. gr. gr. g. d. by Mr. James Masterman's Bull (422), gr. gr. gr. gr. gr. gr. gr. g. d. by the Studley Bull (626).

(988) DREADNOUGHT,
Calved November 29, 1824, bred by Mr. Smith, of Dishley; got by Paragon (1303), d. (Violet) by Lancaster (360), g. d. (Nancy, bred by Mr. Glaister) by Wellington (678), gr. g. d. by Danby (190).

(989) DRINKROW'S BULL.

(990) DUKE,
Got by Charles (127).

(991) YOUNG DUKE,
Got by Duke (225).

(992) DUKE OF LEEDS'S BULL,
Bred by Sir George Strickland.

(993) DUNSTON,
Calved May 1, 1825, bred by Mr. Thomas, of Chesterfield; got by Walton (671), d. (Dairymaid, bred by Mr. George Angus) by Leopold (2199), g. d. by Sir Harry (1444), gr. g. d. by Mr. A. Wailes's Duke (228), gr. gr. g. d. by Surly (2715).

(994) DUPLICATE,
Got by Blucher.

(995) MR. DYON'S ROAN BULL.

(996) EBOR,
Red and white, calved in 1824, bred by Mr. R. Thomas, Eryholme; got by Eryholme (1018), d. (Young Charlotte, bred by Mr. R. Colling) by Wellington (680), g. d. (Charlotte, bred by Mr. C. Colling) by Comet (155), gr. g. d.

(Cathalene) by Washington (674), gr. gr. g. d. by a son of Cupid (177).

(997) EBOR,
Roan, calved in February, 1827, bred by Mr. Wiley; got by Midas (1230), d. (Patch) by Adonis (6), g. d. by Midas (435), gr. g. d. by Punch (531).

(998) ECHO,
Calved in 1824, bred by Mr. Alderson; got by Studley (628), d. (Lottery) by a son of Albion (14), g. d. (Lucy) by Favourite (257), gr. g. d. (Lily, bred by Mr. Langdale) by Bainton (48).

(999) ECLIPSE.
Got by Planet (1324), d. by Crocus.

(1000) ECLIPSE JUNIOR,
Got by Eclipse.

(1001) EDMUND,
Bred by Mr. J. W. Parrington; got by Alfred (23), d. by Washington (674), g. d. by Cleasby (141).

(1002) EDWARD,
Red and white, calved March 4, 1824, bred by Mr. Whitaker; got by Frederick (1060), d. (Red Daisy, bred by Mr. Hustler) by Major (398), g. d. by Windsor (698), gr. g. d. (Old Daisy) by Favourite (252), gr. gr. g. d. by Punch (531), gr. gr. gr. g. d. by Hubback (319).

(1003) EDWARD,
Calved September 7, 1825, bred by Mr. Thomas, of Chesterfield; got by Walton (671), d. (Ellen) by Captain Can-

did (110), g. d. (Eliza) by a grandson of Comet, gr. g. d. bred by Mr. Nicholson, from a Heifer immediately descended from the stock of Mr. Brown, of Aldborough.

(1004) EDWARD,
Roan, calved February 21, 1827, bred by Colonel Powel, Powelton, United States; got by Malcolm (1190), d. (Lady) by a grandson of Ossian, g. d. by Wellington.

(1005) EDWIN,
Roan, calved July 3, 1825, bred by Mr. Whitaker; got by Wharfdale (1578), d. (Ella) by Enchanter (244), g. d. (Emma) by Wellington (679), gr. g. d. (Venus) by Major (397), gr. gr. g. d. by Mr. Charge's Grey Bull (872), gr. gr. gr. g. d. by Favourite (252), gr. gr. gr. gr. g. d. descended from the Studley White Bull (627).

(1006) EDWIN,
Roan, calved December 4, 1825, bred by Mr. Burrow, Carleton Hall; got by Young Western Comet (1575), d. (Young Countess) by Diamond (205), g. d. (Countess) by Favourite (256), gr. g. d. by a Bull of Mr. Charge's.

(1007) ELECTION,
White, calved July 6, 1825, bred by Mr. Smith, of Dishley; got by Lancaster (360), d. (North Daisy) by Charles (127).

(1008) ELTON,
Red and white, calved February 9, 1827, bred by Mr. Hutchinson; got by Kehama (1150), d. (Jessy, bred by Mr. R. Colling) by Wellington (680), g. d. descended from the stock of the late Mr. Hill, of Blackwell.

From Life & on Stone by H Strafford.

Printed by C Moody, High Holborn.

EMPEROR (1014) at 16 YEARS OLD.

Bred by The Marquiss of Exeter, Burghley, nr Stamford.

(1009) EMPEROR,
Roan, calved in 1812, bred by Mr. Champion, of Blyth; got by Prince (521), d. (Magdalene, bred by Mr. C. Colling) by Comet (155), g. d. (Miss Washington) by Washington (674).

(1010) EMPEROR,
Light roan, calved in 1816, bred by Mr. Binns; got by Favourite (256), d. (Elvira) by Phenomenon (491), g. d. (Princess) by Favourite (252), gr. g. d. by Favourite (252), gr. gr. g. d. by Hubback (319), gr. gr. gr. g. d. by Mr. Geo. Snowdon's Bull (612), gr. gr. gr. gr. g. d. by Mr. Waistell's Bull (669), gr. gr. gr. gr. gr. g. d. by Mr. Jas. Masterman's Bull (422), gr. gr. gr. gr. gr. gr. g. d. by the Studley Bull (626).

(1011) EMPEROR,
Bred by Mr. Curry, of Brandon; got by Wellington (683), d. by Sir Rowland (1455), g. d. by a son of Phenomenon (491), gr. g. d. by Irishman (329).

(1012) EMPEROR,
Got by Blyth Comet (85).

(1013) EMPEROR,
Roan, calved in 1821, bred by Lord Feversham; got by Baron (58), d. (Wildair, bred by Mr. R. Colling) by George (275), g. d. (Wildair) by Favourite (252), gr. g. d. by Ben (70), gr. gr. g. d. by Hubback (319), gr. gr. gr. g. d. by Mr. Geo. Snowdon's Bull (612), gr. gr. gr. gr. g. d. by Sir James Pennyman's Bull (601).

(1014) EMPEROR,
Roan, calved in 1821, bred by the Marquis Exeter; got by

Meteor (1226), d. (Empress) by Atlas (42), g. d. by Windsor (698), gr. g. d. by Windsor (698).—*Emperor died in* 1838.

(1015) EMPEROR,

Bred by Mr. Stapylton; got by Constellation (163), d. (White Rose, bred by Major Rudd) by Leopold (372), g. d. (Stately) by Major (397), gr. g. d. by an own brother to Mr. R. Colling's White Heifer, gr. gr. g. d. from the stock of Sir James Pennyman.

(1016) EMPEROR,

Yellow red and white, bred by Mr. Champion.

(1017) ENCHANTER, SON OF,

Bred by Mr. Briggs; got by Enchanter (244), d. (Ceres, bred by Mr. Wright) by Atlas (42), g. d. (Cleasby Lady) by Favourite (1033), gr. g. d. (Lucinda) by Mr. Hutton's Bull (322), gr. gr. g. d. (Lucy, bred by Mr. Walker) by Barningham (56).

(1018) ERYHOLME,

Red and white, calved in 1822, bred by Mr. R. Thomas, of Eryholme; got by Barmpton (54), d. (Clara, bred by Mr. R. Colling) by Lancaster (360), g. d. (Venus) by Wellington (680), gr. g. d. by George (275), gr. gr. g. d. by Favourite (252), gr. gr. gr. g. d. by Punch (531), from a sister to the dam of the White Heifer that travelled.

(1019) ESK.

(1020) ETON,

Got by Windsor (698).

(1021) EXMOUTH,

Bred by Mr. W. Charlton; got by Duke of Wellington (231), d. by a son of Mr. Jobling's Sir Harry (1444), g. d. by Duke (288), gr. g. d. by Yarborough (705), gr. gr. g. d. by Bolingbroke (86).

(1022) FACTOTUM,

Roan, calved February 16, 1823, bred by Mr. Smith, of Dishley; got by Lancaster (360), d. (Sally, bred by Mr. R. Colling) by Favourite (252), g. d. by Favourite (252), gr. g. d. by Favourite (252).

(1023) FAIRFAX,

Roan, calved June 14, 1826, bred by Mr. Whitaker; got by Frederick (1060), d. (Matilda) by Marquis (408), g. d. (Moss Rose) by Western Comet (689), gr. g. d. supposed by Mr. Chapman's Son of Punch (122).

(1024) FALCON,

Calved in February, 1825, bred by Mr. Fortescue, Ireland; got by Brigade Major (817), d. (Favourite) by Wellington, g. d. by ——, gr. g. d. by a son of Favourite, gr. gr. g. d. by Mr. Brown's White Bull.

(1025) FANATIC,

Red, calved in 1809, bred by Mr. Short; got by Aldwark Foljambe (734), d. by Martin Aylesby (1205), g. d. by Barningham (56).

(1026) YOUNG FARMER.

(1027) FASHION,

Roan, calved in 1825, bred by Mr. R. Booth, Studley; got by Sir Alexander (591), d. (Fatima) by Pilot (496), g. d.

(Fancy) by Agamemnon (9), gr. g. d. (Madam) by Marshal Beresford (415), gr. gr. g. d. (Tuberose) by the Lame Bull (359), gr. gr. gr. g. d. (Old Moss Rose) by Suworrow (636).

(1028) FAVOURITE,
Roan, bred by Mr. R. Thomas, of Eryholme; got by Whisker (1579), d. by Orpheus (473), g. d. by Alfred (23), gr. g. d. by Mr. Colling's Grey Bull (1089).

(1029) FAVOURITE,
Roan, calved in 1824; got by Ivanhoe (1131), d. (Rosabella, bred by Lord Althorp) by Lancaster (360), g. d. (Rosette, bred by Mr. R. Colling) by Wellington (680), gr. g. d. (Red Rose) by Favourite (252), gr. gr. g. d. by Punch (531), gr. gr. gr. g. d. by Foljambe (263), gr. gr. gr. gr. g. d. by Hubback (319).

(1030) FAVOURITE,
Roan, calved in 1824, bred by Mr. John Woodhouse; got by ——, d. (Beauty) by Young Dimple (971), g. d. by Wellington (678), gr. g. d. by Young Comet (905), gr. gr. g. d. by Layton (2190), gr. gr. gr. g. d. by Goldfinder (1075).

(1031) FAVOURITE,
White, calved May 15, 1825, bred by Mr. Burrow, Carleton Hall; got by Young Western Comet (1575), d. (Lady Betty) by Diamond (205). g. d. (Betty, bred by Mr. Gibson, Guermore Park) by Favourite (256), gr. g. d. by a Bull of Mr. Charge's.

(1032) FAVOURITE,
White, calved in 1826, bred by Mr. Robertson, Ladykirk;

got by Diomed (974), d. (Hyperbole) by Valentine (661), g. d. (Short Tail) by Wellington (679), gr. g. d. (Honeysuckle) by Sultan (631), gr. gr. g. d. (Jane) by Signior (588).

(1033) FAVOURITE (252), SON OF,
Bred by Mr. R. Colling; his dam (Brighteyes) by Favourite (252), g. d. (Old Brighteyes) by Favourite (252), gr. g. d. by Favourite (252), gr. gr. g. d. by Punch (531), gr. gr. gr. g. d. by Hubback (319), gr. gr. gr. gr. g. d. by Mr. Geo. Snowdon's Bull (612), gr. gr. gr. gr. gr. g. d. by Mr. Waistell's Bull (669), gr. gr. gr. gr. gr. gr. g. d. by Mr. James Masterman's Bull (422).

(1034) FAVOURITE (256), SON OF.

(1035) FAVOURITE (257), SON OF,
His dam by Badsworth (47).

(1036) FIELD MARSHAL,
Roan, calved in 1820, bred by Mr. W. Jobson; got by Rockingham (560), d. (Venus, bred by Mr. Luke Scott) by Cupid (180).—*Died in* 1824.

(1037) FIELD MARSHAL,
Calved in September, 1824, bred by Mr. R. Jobson; got by Blucher (795), d. (Damsel, bred by Mr. R. Colling) by Barmpton (54), g. d. (Dinsdale) by Phenomenon (491), gr. g. d. by Favourite (252).

(1038) FINGAL,
Red and white, calved in March, 1823, bred by Mr. Beasley, of Thrussington; got by Conqueror (915), d. by Midas (435), g. d. by Boughton (90), gr. g. d. by Windsor (698), gr. gr. g. d. by a son of Favourite (252).

(1039) FIRBY,

Roan, bred by the Rev. Thomas Harrison; got by Northumberland (1286), d. (Carnation) by Cecil (120), g. d. (Pink) by Simon (590), gr. g. d. (bred by Mr. Angus, of Styford) by Colonel, gr. gr. g. d. by Styford (629), gr. gr. gr. g. d. by a son of Hubback (319).

(1040) FIRBY,

Roan, calved in April, 1826, bred by the Rev. Thomas Harrison, Ferby; got by Percy (1314), d. (Red Rose) by Windsor (698), g. d. by Simon (590), gr. g. d. (bred by Mr. Angus, of Styford) by Colonel, gr. gr. g. d. by Styford (629), gr. gr. gr. g. d. by a son of Hubback (319).

(1041) FITZ CHARLES,

Spotted red and white, bred by Mr. Pilkington; got by Charles II. (879), d. (Sweet Pea) by Young Lancaster (1162) g. d. by Blaize (75), gr. g. d. by Butterfly (104), gr. gr. g. d. by Windsor (698).

(1042) FITZ FAVOURITE,

Calved February 24, 1819, bred by Mr. Binns; got by Favourite (256), d. (Elvira) by Phenomenon (491), g. d. (Princess) by Favourite (252), gr. g. d. by Favourite (252), gr. gr. g. d. by Hubback (319), gr. gr. gr. g. d. by Mr. Geo. Snowdon's Bull (612), gr. gr. gr. gr. g. d. by Mr. Waistell's Bull (669), gr. gr. gr. gr. gr. g. d. by Mr. Jas. Masterman's Bull (422), gr. gr. gr. gr. gr. gr. g. d. by the Studley Bull (626).

(1043) FITZ MIDAS,

Grey, calved January 20, 1826, bred by Mr. Webster;

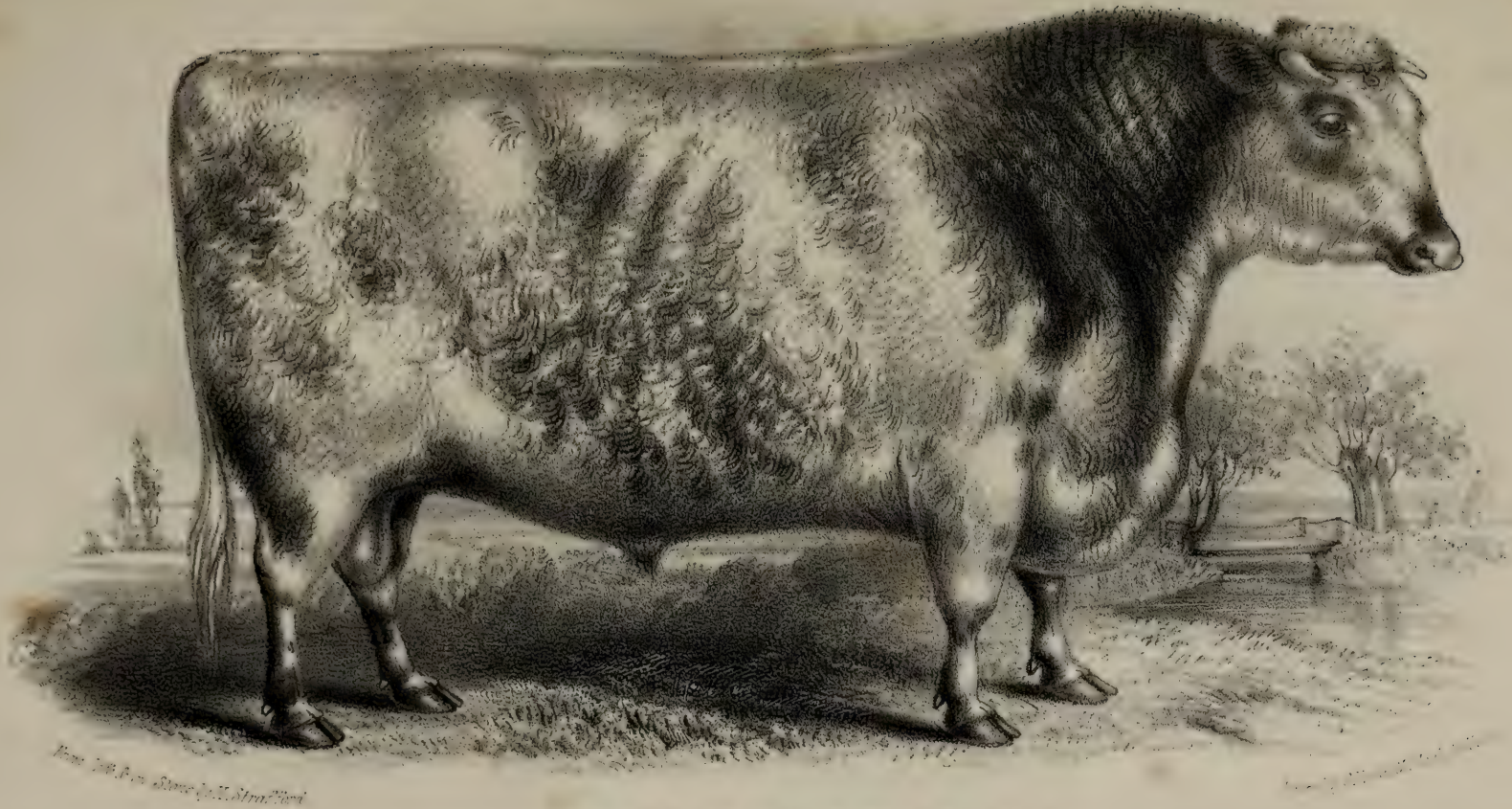

Drawn by R. Stone from Stratford

DIRBY (LOAD LEVELLER) 2.

Bred by the Rev. Thos Harrison, Lincoln, Malton.

got by Midas (1231), d. (Lady) by Bedford (68), g. d. (Cora) by Meteor (432), gr. g. d. (Lucilla) by ——.

(1044) FITZ SULTAN,

Red and white, calved in 1823, bred by Mr. Jobson; got by Sultan (1485), d. (Venus, bred by Luke Scott) by Cupid (180).

(1045) FITZ WILLIAM,

Red and white, calved in September, 1825, bred by Mr. Oates; got by Malcolm (1190), d. (Trifle) by Bedford (68), g. d. (Trinket) by Meteor (432), gr. g. d. (Princess) by Western Comet (689), gr. gr. g. d. (Selina, bred by Mr. C. Colling) by Favourite (252), gr. gr. gr. g. d. (Countess) by Cupid (177), gr. gr. gr. gr. g. d. (Lady) by Grandson of Bolingbroke (280), gr. gr. gr. gr. gr. g. d. (Phœnix) by Foljambe (263), gr. gr. gr. gr. gr. gr. g. d. (Favourite) by Mr. R. Alcock's Bull (19), gr. gr. gr. gr. gr. gr. gr. g. d. by Mr. Jacob Smith's Bull (608), gr. gr. gr. gr. gr. gr. gr. gr. g. d. by Mr. Jolly's Bull (337).

(1046) FLAMMOCK,

Red and white, calved in April, 1825, bred by Lord Althorp; got by Hector (1104), d. (Countess, bred by General Simson) by Young Star (619).

(1047) FLASH,

Roan, calved in February, 1826, bred by Mr. Wiley; got by Grazier (1085), d (Fair Ellen) by Adonis (6), g. d. (Wildair) by a grandson of Phenomenon (491), gr. g. d. by Punch (531).

(1048) FLEANCE,

Red, calved in August, 1827, bred by Colonel Powel,

Powelton, United States; got by Malcolm (1190), d. (Lady Betty, bred by Mr. Whitaker) by Alonzo (28), g. d. by Meteor (431), gr. g. d. by Yarborough (705), gr. gr. g. d. by Styford (629), gr. gr. gr. g. d. by Hollon's Bull (313).

(1049) FLORIAN,

Red and white, calved in April, 1826, bred by Colonel Powel, Powelton, United States; got by Wye Comet (1591), d. (Shepherdess) by Magnet (392), g. d. by Prince (521), gr. g. d. by the Duke of Leeds's Bull (992).

(1050) FLORIZEL,

Roan, calved in 1822, bred by Mr. Thomas, of Chesterfield; got by Palmflower (480), d. (Fairmaid) by Pyramus (532), g. d. (Anna Maria, Pyramus's dam) by a grandson of Favourite (252), gr. g. d. (Strawberry) by a son of Favourite (252), gr. gr. g. d. Hollon.

(1051) MR. FOLJAMBE'S BULL.

(1052) FORESTER,

Calved August 31, 1825, bred by Mr. Thomas, of Chesterfield; got by Walton (671), d. (Fair Maid) by Pyramus (532), g. d. (Anna Maria, Pyramus's dam) by a grandson of Favourite (252), gr. g. d. (Strawberry) by a son of Favourite (252), gr. gr. g. d. Hollon.

(1053) FORESTER,

Red and white, calved in January, 1826, bred by Mr. R. Booth; got by Pilot (496), d. (Fair Maid) by Agamemnon (9), g. d. (Madam) by Marshal Beresford (415), gr. g. d. (Tuberose) by the Lame Bull (359), gr. gr. g. d. (Moss Rose) by Suworrow (636).

(1054) FORESTER,
Calved March 9, 1826, bred by Mr. Smith, of Dishley; got by Paragon (1303), d. (Rosebud) by Ketton (346), g. d. (Iris) by a son of Blyth Comet (85).

(1055) FORESTER,
Roan, calved June 5, 1826, bred by Mr. J. Booth; got by Percy (1313), d. (Evadne) by Young Albion (15), g. d. (Cowslip) by Albion (14), gr. g. d. (Young Gaudy) by a son of Suworrow (636), gr. gr. g. d. by Suworrow (636), gr. gr. gr. g. d. by Mr. Booth's Son of Twin Brother to Ben (88), gr. gr. gr. gr. g. d. by Twin Brother to Ben (660).

(1056) FORTUNE.

(1057) FOWBERRY,
Roan, calved in 1820, bred by Mr. Culley; got by a son of Wellington, d. (White Lady) by Chilton (136).

(1058) FRANK,
Roan, calved February 13, 1825, bred by Major Bower; got by Pioneer (1321), d. (Faction) by Marshal Beresford (415), g. d. (Faculty) by Marshal Beresford (415), gr. g. d. (Florette) by Shakspeare (582), gr. gr. g. d. (Old Red Rose) by Mr. Booth's Son of Twin Brother to Ben (88), gr. gr. gr. g. d. by Twin Brother to Ben (660), gr. gr. gr. gr. g. d. by Twin Brother to Ben (660).

(1059) FRANK,
Roan, calved in 1827, bred by Mr. R. Booth; got by Pilot (496), d. (Fancy) by Agamemnon (9), g. d. (Madam) by Marshal Beresford (415), gr. g. d. (Tuberose) by the Lame Bull (359), gr. gr. g. d. (Old Moss Rose) by Suworrow (636).

(1060) FREDERICK,

Roan, calved January 18, 1821, bred by Mr. Charge; got by Hulton (1121), d. (Orbit) by Comet (155), g. d. (Splendour) by Comet (155), gr. g. d. (Flecked Twin) by Major (397), gr. gr. g. d. (Red Simmon) by Favourite (252), gr. gr. gr. g. d. (Flecked Simmon) by Bartle (777), gr. gr. gr. gr. g. d. Old Simmon, descended from the Studley White Bull (627).

(1061) FREDERICK,

Red and white, calved in 1824, bred by Mr. Hutchinson; got by Fitz Marske (260), d. (Jessy, bred by Mr. R. Colling) by Wellington (680), g. d. descended from the stock of the late Mr. Hill, of Blackwell.

(1062) FREEMAN,

Roan, calved in 1824, bred by Mr. Cattley; got by Son of Mr. Mason's Farmer (251), d. (Fancy) by Whitworth (695), g. d. (Strawberry) by Mr. Charge's Son of Comet (155), gr. g. d. by a son of Mr. Charge's Grey Bull (123).

(1063) FREEMAN,

Roan, calved January 5, 1827, bred by Mr. Smith, of Dishley; got by Paragon (1303), d. (Hyacinth) by Darlington (955), g. d. (Lively) by Ketton (346), gr. g. d. (Fanny) by Blucher (80), gr. gr. g. d. by Pope (514).

(1064) FREE MASON,

Roan, calved December 18, 1827, bred by Mr. John Wetherell, Brampton; got by Stamford (1476), d. (Susan) by Denton (198), g. d. (Selina) by Wellington (678), gr. g. d. by Danby (190).

(1065) GENERAL,
Dark roan, calved April 14, 1821, bred by Mr. Paley; got by Young Sedbury (1425), d. (Bloody, bred by Lord Grantham) by Snowball (1463), g. d. (Old Bloody) by Charles (127), gr. g. d. by a grandson of Favourite (252).

(1066) GEORGE,
Bred by Mr. R. Colling; got by George (275), d. by Phenomenon (491), g. d. by Favourite (252), gr. g. d. by Punch (531), gr. gr. g. d. by Foljambe (263), gr. gr. gr. g. d. by Hubback (319).

(1067) GEORGE (MR. CODD'S).

(1068) GEORGE,
Roan, calved in 1821, bred by the Marquis of Exeter; got by Northern Light (457), d. (Esther) by Marske (418), g. d. by Freeman (269), gr. g. d. by Danby (190), gr. gr. g. d. by a son of Danby (190), gr. gr. gr. g. d. by Danby (190).

(1069) GEORGE,
Roan, calved in 1823, bred by the Marquis of Exeter; got by George (1068), d. (Duchess) by Meteor (1226), g. d. (Innocence) by Windsor (698), gr. g. d. by Windsor (698).

(1070) GEORGE,
Roan, calved in 1825, bred by Mr. Wetherell, Brampton, sold to the New Brunswick Agricultural Society; got by Darlington (956), d. (Nonpareil) by Rockingham (560), g. d. by Denton (198), gr. g. d. (Nancy) by Wellington (678), gr. gr. g. d. by Danby (190).

(1071) GEORGE (274), SON OF,
His dam by Badsworth (47).

(1072) GIRLINGTON.

(1073) GLENDOWER,
Roan, calved in March, 1824, bred by Lord Althorp; got by Ivanhoe (1131), d. by His Grace (311), g. d. by Lancaster (360), gr. g. d. (Rosette, bred by Mr. R. Colling) by Wellington (680), gr. gr. g. d. (Red Rose) by Favourite (252), gr. gr. gr. g. d. by Punch (531), gr. gr. gr. gr. g. d. by Foljambe (263), gr. gr. gr. gr. gr. g. d. by Hubback (319).

(1074) GLOUCESTER,
White, calved February 28, 1825, bred by Mr. Whitaker; got by Frederick (1060), d. (Adela) by Orpheus (473), g. d. (Alfrede, bred by Mr. Hustler) by Alfred (23), gr. g. d. by Windsor (698), gr. gr. g. d. (Old Daisy) by Favourite (252), gr. gr. gr. g. d. by Punch (531), gr. gr. gr. gr. g. d. by Hubback (319).

(1075) GOLDFINDER,
Got by Mr. James Brown's White Bull (98).

(1076) GOLIAH,
Roan, calved April 18, 1827, bred by Mr. Cattley; got by Isaac (1129), d. (Countess) by Northern Light (1281), g. d. (Red Rose) by Juniper (1144), gr. g. d. (White Rose) by Snowdrop (614), gr. gr. g. d. by Mr. Charge's Son of Major (397).

(1077) GOVERNOR,
Bred by Mr. Booth; got by Pilot (496), d. by Albion (14), g. d. by Suworrow (636).

(1078) GOVERNOR,
Roan, calved in 1824, bred by Mr. Smith, of Dishley; got

by Chilton (137), d. (Woodbine) by Atlas (42), g. d. (Stella, bred by Colonel Trotter) by Mr. R. Colling's Son of Favourite (252), gr. g. d. by a son of Favourite, gr. gr. g. d. by Favourite (252).

(1079) GOVERNOR,
White, calved February 6, 1825, bred by Mr. Champion; got by Aid-de-Camp (722), d. (Marcia) by Blyth Comet (85), g. d. (Mira, bred by Colonel Mellish) by Charles (127), gr. g. d. (Maria, bred by Mr. R. Colling) by George (275), gr. gr. g. d. by Midas (435), gr. gr. gr. g. d. by Punch (531).

(1080) GRANBY,
Roan, calved in May, 1825, bred by Mr. Beasley; got by Blyth (797), d. by Warrior (673), g. d. by Adonis (6), gr. g. d. by Mr. R. Colling's Son of Phenomenon (491), gr. gr. g. d. by Punch (531).

(1081) GRANBY,
Red, calved in June, 1827, bred by Mr. Wiley; got by Grazier (1085), d. (Juno) by Phenomenon (1318), g. d. (Winifred) by North Star (459), gr. g. d. (Wildair) by a grandson of Phenomenon (491).

(1082) GRANDSON OF COMET (155),
Bred by Miss Wright.

(1083) GRANDSON OF HERMIT,
Bred by Mr. Baker; got by a son of Hermit (305), d. by Lawnsleeves (365), g. d. (Barmpton, bred by Mr. R. Colling) by Favourite (252), gr. g. d. (Brighteyes) by Favourite (252), gr. gr. g. d. (Old Brighteyes) by Favourite (252), gr. gr. gr. g. d. by Favourite (252), gr. gr. gr. gr. g. d. by Punch (531), gr. gr. gr. gr. gr. g. d. by Hubback (319), gr. gr. gr.

gr. gr. gr. g. d. by Mr. Geo. Snowdon's Bull (612), gr. gr. gr. gr. gr. gr. gr. g. d. by Mr. Waistell's Bull (669), gr. gr. gr. gr. gr. gr. gr. gr. g. d. by Mr. James Masterman's Bull (422).

(1084) GRANDSON OF LANCASTER (360).
Got by Clarence (888), d. by Lancaster (360), g. d. by Midas (435), gr. g. d. by Simon (590).

(1085) GRAZIER,
Red, calved in December, 1819, bred by Mr. Wiley; got by Midas (435), d. (Patch) by Adonis (6), g. d. by Midas (435), gr. g. d. by Punch (531).

(1086) GRAZIER,
Roan, calved in May, 1824, bred by Mr. W. Smith, West Rasen; got by Reform (1361), d. (Vesta) by Reform (1361), g. d. Old Cora.

(1087) GREENHOLME,
Red, calved March 5, 1822, bred by Mr. Whitaker; got by Cleveland (146), d. (Matilda) by Marquis (408), g. d. (Moss Rose) by Western Comet (689), gr. g. d. supposed by Chapman's Son of Punch (122).

(1088) GRENADIER,
Roan, calved June 15, 1824, bred by Mr. Champion; got by Aid-de-Camp (722), d. (Landlady, bred by Mr. Jobling) by Wellington (683), g. d. by Phenomenon (491), gr. g. d. by Colonel (152), gr. gr. g. d. by a son of Hubback (319).

(1089) GREY BULL,
Bred by Mr. R. Colling; got by Mr. R. Colling's White

GRAZIER (1085), at 6 YEARS OLD.

Bred by Mr. Wiley Brandsby nr. York.

Bull (151), d. by Punch (531), g. d. by Foljambe (263), gr. g. d. by Hubback (319).

(1090) GREY ROBIN.
Bred by Mr. Ostler, of Audby.

(1091) GRIMALDI,
Red and white, calved in 1825, bred by Mr. Cottrell; got by Sir Charles (1439), d. (Georgiana, bred by Sir Charles Morgan) by Furioso (270), g. d. by ——, gr. g. d. (Stranger) by Chapman's Son of Punch (122), gr. gr. g. d. (Old Roany) by Dickson's Grandson of Punch (213), gr. gr. gr. g. d. by Checks (132), gr. gr. gr. gr. g. d. (Red Sall) by Mr. R. Grimston's Bull (282), gr. gr. gr. gr. gr. g. d. (Sockburn Sall) by Mr. John Coates's Bull (148).

(1092) GUY.

(1093) HACKFALL,
Calved December 5, 1823, bred by Mr. Alderson; got by Studley (628), d. (Lucy) by Favourite (257), g. d. (Lily) bred by Mr. Langdale) by Bainton (48).

(1094) HAMILTON,
Got by Brandon (814), d. (Geranium) by Rob Roy (556), g. d. (Sweetbrier) by Midas (435), gr. g. d. (Snowdrop) by Crocus (932), gr. gr. g. d. by Simon (590).

(1095) HARDICANUTE.

(1096) HAROLD JUNIOR,
White, calved in 1819, bred by Mr. Wiley; got by Harold (291), d. by Adonis (6), g. d. by a grandson of Phenomenon (491), gr. g. d. by Punch (531).

(1097) HAROLD JUNIOR (SON OF),
White, calved in May, 1821, bred by Mr. Wiley; got by Harold Junior (1096), d. (Rosabella, bred by Colonel Trotter) by Comet (155), g. d. (Rosette) by Cecil (120).

(1098) HARPHAM,
Roan, calved in 1820, bred by Mr. W. Cattle; got by Mars, d. (Old Beauty) by Lawnsleeves (365), g. d. by Mr. C. Colling's White Bull (150).

(1099) HARRY,
Roan, calved in 1822, bred by the Rev. Thomas Harrison; got by Northumberland (1286), d. (Damask) by Cecil (120), g. d. (Red Rose) by Windsor (698), gr. g. d. (Pink) by Simon (590), gr. gr. g. d. (bred by Mr. Angus, of Styford) by Colonel, gr. gr. gr. g. d. by Styford (629), gr. gr. gr. gr. g. d. by a son of Hubback (319).

(1100) HARSTON,
Roan, calved in 1823, bred by Mr. White; got by Rockingham (560), d. by Adonis (6), g. d. by a grandson of Favourite (252).

(1101) HAUTBOY,
Bred by Mr. Charge; got by Newton (1271), d. (Strawberry) by a son of Comet (155), g. d. by a son of Major (397), gr. g. d. by the Grey Bull (872), gr. gr. g. d. by Favourite (252), gr. gr. gr. g. d. by Bartle (777).

(1102) HEADLAM,
Bred by Mr. Wade, of Headlam; got by Washington (674), d. by a grandson of Favourite.

(1103) HECTOR,
Bred by Mr. Wilks; got by Wellington (679).

(1104) HECTOR,

Roan, calved in 1820, bred by Mr. Donkin; got by Duke (226), d. (Red Rose) by Marquis (407), g. d. by Chilton (136), gr. g. d. by Ben (70).

(1105) HECTOR,

Red and white, calved in January, 1825, bred by Mr. Wiley; got by Grazier (1085), d. (Miss Colling, bred by Mr. R. Colling) by Barmpton (54), g. d. (Lady) by Wellington (680).

(1106) HECTOR THE FIRST,

White, calved June 6, 1820, bred by Mr. Claridge; got by Ambo (746), d. (Vesper, bred by Colonel Trotter) by Comet (155), g. d. (Venus) by Mr. Colling's son of Favourite (252), gr. g. d. by Mr. Colling's son of Favourite (252), out of Hollon.

(1107) HECTOR THE SECOND,

White, calved June 5, 1821, bred by Mr. Claridge; got by Ambo (746), d. (White Rose) by Meteor (431), g. d. (Fairy) by Duke (226), gr. g. d. (Old Daisy) by Favourite (252), gr. gr. g. d. by Punch (531), gr. gr. gr. g. d. by Hubback (319).

(1108) HERCULES,

Roan, calved August 20, 1822, bred by Mr. Smith, of Dishley; got by Milo (439), d. (Stella, bred by Colonel Trotter) by Mr. Colling's son of Favourite (252), g. d. by a son of Favourite (252), gr. g. d. by Favourite (252).

(1109) HERO,

Roan, calved in 1825, bred by Mr. Owst; got by Marshal

Blucher, d. (Lady Frances) by Loyalty (1180), g. d. by Napoleon (1257), gr. g. d. by Die Reich (970).

(1110) HERO,
Roan, calved in 1826, bred by Mr. Wiley; got by Grazier (1085), d. (Elvira) by Phenomenon (1318), g. d. (Lavinia) by Harold (291), gr. g. d. (Cora) by Adonis (6), gr. gr. g. d. (Lofty) by a grandson of Mr. Charge's Grey Bull (123).

(1111) HEWICK,
Red and white, calved in 1822, bred by Mr. John Woodhouse; got by ——, d. (Beauty) by Young Dimple (971), g. d. by Wellington (678), gr. g. d. by Young Comet (905), gr. gr. g. d. by Layton (2190), gr. gr. gr. g. d. by Goldfinder (1075).

(1112) HIGHFLYER (MR. CHARGE'S).

(1113) HILL'S BULL,
Red and white, bred by Mr. Hill, Blackwell; got by Mr. F. Hunt's Son of Mr. James Masterman's Bull (422).

(1114) HODSACK.

(1115) HOLLYHOCK,
Red, calved November 28, 1821, bred by the Hon. J. Simpson; got by Colling (900), d. (Princess) by Ketton (346), g. d. (Yarborough) by Eclipse (234), gr. g. d. by Yarborough (705).

(1116) HONEST JOHN,
Red, bred by Mr. Wetherell; got by Comet (155), d. by Danby (190).

(1117) HOTSPUR,

Bred by the Rev. Thomas Harrison; got by Northumberland (1286), d. by Wellington (683), g. d. by Narcissus (1258), gr. g. d. bred by Mr. Angus, of Styford, by Colonel, gr. gr. g. d. by Styford (629), gr. gr. gr. g. d. by a son of Hubback (319).

(1118) HOTSPUR,

Roan, calved in 1825, bred by Mr. Fortescue, in Ireland; got by Brigade Major (817), d. (Honeysuckle) by Magnet (392), g. d. (Honey) by Charles (127), gr. g. d. (Honesty) by Blyth Comet (85).

(1119) YOUNG HOUGHTON,

Bred by Mr. Mason, of Chilton; got by Houghton (318), d. by Charles (127), g. d. (Clio) by Comet (155), gr. g. d. (Captive) by St. John (572), gr. gr. g. d. (Cora) by Chilton (136), gr. gr. gr. g. d. (Marcia) by Mr. Mason's White Bull (421) or Simon (590), gr. gr. gr. gr. g. d. (Gaudy) by Favourite (252), gr. gr. gr. gr. gr. g. d. (Fortune, bred by Mr. C. Colling) by Bolingbroke (86), gr. gr. gr. gr. gr. gr. g. d. by Foljambe (263), gr. gr. gr. gr. gr. gr. gr. g. d. by Hubback (319), gr. gr. gr. gr. gr. gr. gr. gr. g. d. bred by Mr. Maynard.

(1120) HOWGRAVE,

Got by Charles (127).

(1121) HULTON,

Bred by Mr. Charge; got by Newton (1271), d. (Meteor) by Comet (155), g. d. (Best Twin) by Favourite (252), gr. g. d. (Flecked Simmon) by Bartle (777), gr. gr. g. d. Old Simmon, descended from the Studley White Bull (627).

(1122) HUNT'S ROAN BULL.

(1123) HUTTON,
Calved in 1824; got by Young Dimple (971), d. by Adam (717), g. d. by Young Comet (905), gr. g. d. by ——, gr. gr. g. d. by Goldfinder (1075).

(1124) HUTTON'S RED BULL.

(1125) HUTTON'S SON OF COMET (155).

(1126) HUTTON'S SON OF MINER.

(1127) HYMEN,
Red and white, calved in 1821, bred by Mr. Champion, Blyth; got by Magnet (392), d. (Crimson, bred by Mr. Geo. Coates) by Patriot (486), g. d. (Young Milbank) by Driffield (223), gr. g. d. (Milbank) by Mr. Chrsitopher Holmes's Bull (314).

(1128) IRELAND,
Calved in 1823; got by Sir Leoline (603), d. (Lucy, bred by Mr. Hutchinson) by Herod (307), g. d. (Crescent) by Mr. Chapman's Son of Punch (122), gr. g. d. (Young Sall) by Mr. Chapman's Son of Punch (122), gr. gr. g. d. (Sockburn Sall) by Mr. John Coates's Bull (148).

(1129) ISAAC,
Roan, calved in 1825, bred by Mr. R. Booth, Studley; got by Young Albion (15), d. (Isabella) by Pilot (496), g. d. by Agamemnon (9), gr. g. d. bred by Mr. Burrell, of Burdon, near Darlington.

(1130) IVANHOE,
Calved in 1820, bred by Mr. Donkin, of Sandoe; got by

Duke (226), d. (Jessy) by Midas (435), g. d. by Sir Oliver (605), gr. g. d. by Chilton (136), gr. gr. g. d. (Old Grace) by a grandson of Hubback (319), gr. gr. gr. g. d. by a son of Hubback (319).

(1131) IVANHOE,

Roan, calved in February, 1822, bred by Lord Althorp; got by Cecil (120), d. (Brighteyes of 1817, bred by Mr. Gibson) by Midas (435), g.d. by Meteor (431), gr. g. d. by Petrarch (488), gr. gr. g. d. by Alexander (20), gr. gr. gr. g. d. by Traveller (655), gr. gr. gr. gr. g. d. by a son of Bolingbroke (86).

(1132) JACK CADE,

Red and white, calved in 1824, bred by Mr. Hutchinson; got by Fitz Marske (260), d. (Mrs. Liddell) by Herod (307), g. d. (Old Roany) by Mr. F. Dickson's Grandson of Punch (213), gr. g. d. (Roaned Heifer) by Checks (132), gr. gr. g. d. (Red Sall) by Mr. R. Grimston's Bull (282), gr. gr. gr. g. d. (Sockburn Sall) by Mr. John Coates's Bull (148).

(1133) JACK TAR,

Red and white, calved October 21, 1822, bred by Mr. J. Booth; got by Pilot (496), d. (Valentine) by Blucher (82), g. d. (Countess) by Albion (14), gr. g. d. by Shakspeare (582), gr. gr. g. d. by Easby (232).

(1134) JAMES,

White, calved January 27, 1827, bred by Colonel Powel, of Powelton, United States; got by Malcolm (1190), d. (Fairy) by Young Denton (963), g. d. (Prize) by Young Denton (963), gr. g. d. by Buckhorn.

(1135) JASON,

Roan, calved in 1822, bred by Mr. Laxton; got by Cotes (926), d. by Rockingham (560), g. d. by Sir Harry (1444),

gr. g. d. by Cleasby, gr. gr. g. d. by a son of Daisy, gr. gr. gr. g. d. by Colonel.

(1136) JAVELIN,
White and red, calved in 1824, bred by Mr. W. Jobson; got by Sultan (1485), d. (Ewart Charlotta) by Charles, g. d. by Yarborough (705).

(1137) JEM OR JIM (MR. CHARLTON'S).

(1138) JERRY,
Calved March 20, 1822, bred by Mr. Alderson; got by a son of Harold (291), d. (Ruby) by Atlas (42), g. d. (Rosette, bred by Mr. George Coates) by Palmflower (480), gr. g. d. (Rose) by Patriot (486), gr. gr. g. d. by Twin Brother to Ben (660), gr. gr. gr. g. d. by Barningham (56), gr. gr. gr. gr. g. d. by a Bull bred by Mr. John Charge.

(1139) JERRY,
White, calved in 1822; got by Barmpton, d. by Wellington, g. d. by Comet.

(1140) JERRY,
Calved in 1825, bred by Mr. Hustler; got by Whisker (1579), d. by Major (398), g. d. by Yarborough (705), gr. g. d. by the Grey Bull (1089), gr. gr. g. d. by Styford (629).

(1141) JOCELYNE,
Roan, calved February 20, 1827, bred by Mr. Grey, Milfield Hill; got by Hector (1104), d. (Jessica, bred by Mr. Donkin) by Duke (226), g. d. (Juno) by Young Star (619), gr. g. d. (Narcissa) by Midas (435), gr. gr. g. d. by Marquis (407), gr. gr. gr. g. d. by Simon (590), gr. gr. gr. gr. g. d. by Traveller (655), gr. gr. gr. gr. gr. g. d. by Styford (629), gr. gr. gr. gr. gr. gr. g. d. by the Lame Bull (358).

(1142) JOHANNOT,
Bred by Mr. C. Colling; got by his Cupid (177).

(1143) JULIUS CÆSAR,
Bred by Mr. Booth; got by Young Albion (15), d. by Albion (14), g. d. by Easby (232), gr. g. d. (Red Rose).

(1144) JUNIPER,
Bred by Mr. Mason; got by Jupiter (342), d. by Freeman (269), g. d. by Chilton (136), gr. g. d. by B. (45).

(1145) JUNIPER,
Roan, calved in February, 1824, bred by Sir George Crewe; got by Tippoo (649), d. (Aurora, bred by Colonel Trotter) by Comet (155), g. d. (Marcella) by a son of Favourite (252), gr. g. d. by a son of Favourite, gr. gr. g. d. Hollon.

(1146) JUNIUS,
White and red, calved in 1825, bred by Mr. W. Jobson; got by Sultan (1485), d. (Ewart Charlotta) by Charles, g. d. by Yarborough (705).

(1147) JUPITER,
Red; got by North Star (458), d. by Punch (531), g. d. by Favourite (252).

(1148) YOUNG JUPITER,
Bred by Mr. Mason; got by Jupiter (342), d. by Pope (514), g. d. by Chilton (136), gr. g. d. by Favourite (252), gr. gr. g. d. by B. (45).—*Young Jupiter happened a misfortune, and was slaughtered in or about* 1819.

(1149) JUPITER AMMON,
Roan and white, calved in 1826, bred by Mr. Rowell; got

by Exmouth (1012), d. (Moor) by Bob (802), g. d. (Old Moor) by Bolingbroke (86).

(1150) KEHAMA,

Roan, calved in 1824, bred by Mr. Hutchinson; got by Fitz Marske (260), d. (Peterella) by Sir Peter (606), g. d. (Welcome) by Herod (307), gr. g. d. (Beauty) by Mr. Buston's Styford (103), gr. gr. g. d. (Young Sall) by Mr. Chapman's Son of Punch (122), gr. gr. gr. g. d. (Sockburn Sall) by Mr. John Coates's Bull (148).

(1151) KENULPH,

Red and white, calved in 1826, bred by Mr. White, Cotes; got by Cardinal (113), d. (Laurestina) by Denton (198), g. d. (Vesper, bred by Mr. R. Colling) by Wellington (680), gr. g. d. by Favourite (252), gr. gr. g. d. by Favourite (252).

(1152) KETTON,

Nearly all white, bred by Mr. Hepworth, Rogerthorpe; got by a son of Cupid (177), d. by Mr. C. Colling's Son of Favourite (252).

(1153) KILLHAM,

Got by Barmpton (54), d. (bred by Mr. R. Colling) by Wellington (680), g. d. by Comet (155), gr. g. d. by Favourite (252).

(1154) KINGSEY,

Red and white, calved in 1816, bred by Mr. Short; got by Marske (418), d. by Aldwark Foljambe (734).—*Slaughtered in* 1825.

(1155) KINGSTON,

Roan, calved in 1823, bred by Mr. Thomas, of Chesterfield; got by Walton (671), d. (Katherine) by Achmet (2), g. d.

(Johanna of 1812) by Mr. T. Wetherell's Bull (690), gr. g. d. (Johanna of 1806) by Favourite (252).

(1156) KIRKBY,

Roan, calved in 1823, bred by Mr. Wetherell, sold to the New Brunswick Agricultural Society; got by Rockingham (560), d. (Captive) by Comet (155), g. d. (Cora) by Baronet (60), gr. g. d. by Cripple (171), gr. gr. g. d. by Irishman (329), gr. gr. gr. g. d. by Hubback (319).

(1157) LADURLAD,

Calved in 1824, bred by Mr. Hutchinson; got by Fitz Marske (260), d. (Christabel) by Sir Leoline (603), g. d. (Lucy) by Herod (307), gr. g. d. (Crescent) by Mr. Chapman's Son of Punch (122), gr. gr. g. d. (Young Sall) by Mr. Chapman's Son of Punch (122), gr. gr. gr. g. d. (Sockburn Sall) by Mr. John Coates's Bull (148).

(1158) LAIRD,

Bred by Mr. Bates; got by Chieftain (135), d. (Duchess, bred by Mr. C. Colling) by Daisy Bull (186), g. d. by Favourite (252), gr. g. d. by Hubback (319), gr. gr. g. d. by Mr. James Brown's Old Red Bull (97).

(1159) LAIRD,

Roan, calved in 1826, bred by Mr. Cattley; got by Aaron (711), d. (Lady) by Whitworth (1584), g. d. by White Comet (1582), gr. g. d. by a son of Major (397).

(1160) LAME BULL,

Roan, calved in 1824, bred by Mr. Scott, of Torworth; got by Mariner (1193), d. (Moss Rose) by George (3877), g. d. by Prince (521), gr. g. d. by Favourite (1033).

(1161) LANCASTER,

Got by Lancaster (360), d. (Kate, bred by Mr. R. Colling) by Wellington (680), g. d. by Phenomenon (491), gr. g. d. by Favourite (252).

(1162) YOUNG LANCASTER,

White, calved in 1819, bred by Mr. R. Colling; got by Lancaster (360), d. (Young Dinsdale) by Wellington (680), g. d. (Dinsdale) by Phenomenon (491), gr. g. d. by Favourite (252).

(1163) LAUREATE,

Roan, calved in 1823, bred by Mr. Hutchinson; got by Waterloo (2816), d. (Ruby, bred by Major Rudd) by Petrarch (488), g. d. by Major (397), gr. g. d. (Stranger) by Mr. Chapman's Son of Punch (122), gr. gr. g. d. (Old Roany) by Mr. Dickson's Grandson of Punch (213), gr. gr. gr. g. d. (Roaned Heifer) by Checks (132), gr. gr. gr. gr. g. d. (Red Sall) by Mr. R. Grimston's Bull, gr. gr. gr. gr. gr. g. d. (Sockburn Sall) by Mr. John Coates's Bull (148).

(1164) LEGACY,

Dark roan, calved in 1822, bred by Mr.. Champion; got by Warrior (673), d. (Miss Colling) by Prince (521), g. d. (Magdalene, bred by Mr. C. Colling) by Comet (155), gr. g. d. by Washington (674).

(1165) LEICESTER,

Red, calved in 1822, bred by Mr. Wetherell; got by Rockingham (560), d. (Ruby) by Denton (198), g. d. (Old Red Rose) by Trunnell (659), gr. g. d. by Danby (190).—*Leicester died in* 1825.

(1166) LENOX,

Roan, calved November 21, 1823, bred by the Hon. J. Simpson; got by Ketton (346), d. (Miss Lenox, bred by Miss Wright) by Remus (550), g. d. (Baroness) by Baron (58), gr. g. d. (Susan) by Mr. Mason's ——, gr. gr. g. d. by a grandson of Favourite.

(1167) LEONIDAS,

Calved August 29, 1825, bred by Mr. Thomas, Chesterfield; got by Walton (671), d. (Lily, bred by Colonel Trotter) by Eclipse (236), g. d. (Primrose) by the Thick Horned Bull (656), gr. g. d. (Maria) by Son of Favourite (252), gr. gr. g. d. by Son of Favourite (252).

(1168) LILLIPUT,

White, calved in 1821, bred by Mr. R. Thomas, of Eryholme; got by Young Lancaster (1162), d. (Young Charlotte, bred by Mr. R. Colling) by Wellington (680), g. d. (Charlotte, bred by Mr. C. Colling) by Comet (155), gr. g. d. (Cathalene) by Washington (674), gr. gr. g. d. by a son of Cupid (177).

(1169) LILYPUT,

Calved in October, 1823, bred by Mr. Thomas, of Chesterfield; got by Aid-de-Camp (722), d. (Lily, bred by Mr. Walker) by Dr. Syntax (984), g. d. by George (276), gr. g. d. by Neswick (1266).

(1170) LINDRICK,

Bred by Mr. Harrison, of Lindrick; got by Columella (904), d. (Red Rose) by Honest John, g. d. by Wellington, gr. g. d. by a son of Favourite, gr. gr. g. d. by Favourite.

(1171) LIONEL,

Got by Ossian (476), d. (Young Laura, bred by Mr. C. Colling) by Comet (155) g. d. (Laura) by Favourite (252), gr. g. d. (Lady) by Grandson of Bolingbroke (280), gr. gr. g. b. (Phœnix), by Foljambe (263), gr. gr. gr. g. d. (Favourite) by Mr. R. Alcock's Bull (19), gr. gr. gr. gr. g. d. by Mr. Jacob Smith's Bull (608), gr. gr. gr. gr. gr. g. d. by Mr. Jolly's Bull (337).

(1172) LISBON,

Calved April 2, 1826, bred by Mr. Claridge; got by Darius (953), d. (White Rose, bred by Mr. Hustler) by Meteor (431), g. d. (Fairy) by Duke (226), gr. g. d. (Old Daisy) by Favourite (252), gr. gr. g. d. by Punch (531), gr. gr. gr. g. d. by Hubback (319).

(1173) LITTLE JOHN,

Roan, calved March 12, 1824, bred by the Hon. J. Simpson; got by Lancaster (360), d. (Cinara) by Colling (900), g. d. (Bonny) by Neswick (1266) gr. g. d. (Young Nance) by George (274), gr. gr. g. d. (Nance) by Neswick (1266).

(1174) LOCKINGTON,

Roan, calved in June, 1822, bred by Mr. Smith, of Dishley; got by Pilot (499), d. (Laurustina) by Remus (550), g. d. (Alpine, bred by Colonel Trotter) by Mr. R. Colling's Son of Favourite (252), gr. g. d. by a son of Favourite (252).

(1175) LONGWAIST,

Calved in 1826, bred by Mr. Robertson, Ladykirk; got by Memnon (1218), d. (Helen) by Diomed (974), g. d. (Frolic) by Midas (435), gr. g. d. (Fancy) by Wellington (679), gr.

gr. g. d. by Sultan (631), gr. gr. gr. g. d. by Sultan (631), gr. gr. gr. gr. g. d. by Punch (531), gr. gr. gr. gr. gr. g. d. by Ladykirk (355).

(1176) LORD HENRY P.,
Roan, calved in December, 1825, bred by Mr. R. Jobson; got by Doddington (985), d. (Damsel, bred by Mr. R. Colling) by Barmpton (54), g. d. by Phenomenon (491), gr. g. d. by Favourite (252).

(1177) LORD NELSON,
Red and white, calved in 1825, bred by Mr. Rowell; got by Young Blagdon (791), d. (Moor) by Bob (802), g. d. (Old Moor) by Bolingbroke (86).

(1178) LORENZO,
Red and white, calved in January, 1823, bred by Mr. Wiley; got by Harold Junior (1096), d. (Winifred) by North Star (459), g. d. (Wildair) by a grandson of Phenomenon (491), gr. g. d. by Punch (531).

(1179) YOUNG LORENZO,
Red and white, calved in 1823, bred by Mr. Fortescue, Ireland; got by Lorenzo (385), d. (Blossom) by Planet (1325), g. d. (Blyth) by Wellington gr. g. d. by a grandson of Favourite.

(1180) LOYALTY.

(1181) LUCIEN,
Roan, calved July 20, 1827, bred by Mr. Grey; got by Hector (1104), d. (Lady Grace) by His Grace (311), g. d. (Young Premium) by Leopold (370), gr. g. d. (Premium)

by Mayduke (424), gr. gr. g. d. by Cupid (177), gr. gr. gr. g. d. by Favourite (252), out of Johanna.

(1182) LUMINARY,
Calved in 1825, bred by Mr. Robertson, of Ladykirk; got by Diomed (974), d. by Valentine (661), g. d. by Midas (435).

(1183) MAC GEORGE,
Bred by the Rev. John Benson; got by George (273).

(1184) MAGICIAN,
Bred by Mr. Curwen; got by General (272), d. (Jeanie Deans) by Oscar (475), g. d by Star, gr. g. d. by North Star.

(1185) MAJESTY,
Red and white, calved in 1823, bred by Mr. R. Thomas of Eryholme; got by Marquis (409), d. (Princess Charlotte) by Lancaster (360), g. d. (Young Charlotte) by Wellington (680), gr. g. d. (Charlotte) by Comet (155), gr. gr. g. d. (Cathalene) by Washington (674).

(1186) YOUNG MAJOR,
Calved in 1819, bred by Mr. Grant; got by Major (397), d. by Major (397), g. d. a Turnell Cow.

(1187) YOUNG MAJOR,
Roan, calved in 1820, bred by Mr. Wetherell; got by Major (398), d. (Ceres) by Comet (155), g. d. (Cora) by Baronet (60), gr. g. d. by Cripple (171), gr. gr. g. d. by Irishman (329), gr. gr. gr. g. d. by Hubback (319).—*Slaughtered in* 1824.

(1188) MAJOR,

Calved in 1823, bred by Mr. Thomas, Chesterfield; got by Palmflower (480), d. (Mary) by Achmet (2), g. d. (Johanna of 1812) by Mr. T. Wetherell's Bull (690), gr. g. d. (Johanna of 1806) by Favourite (252).

(1198) MALBRO',

Red and white, calved May 4, 1824, bred by Mr. Whitaker; got by Frederick (1060), d. (Matilda) by Marquis (408), g. d. (Moss Rose) by Western Comet (689), gr. g. d. supposed by Mr. Chapman's Son of Punch (122).

(1190) MALCOLM,

Red and white, calved March 30, 1823, bred by Mr. Whitaker, sold to Col. Powel, Powelton, United States; got by Enchanter (244), d. (Western Lady) by Western Comet (689), g. d. by Western Comet (689), gr. g. d. by Western Comet (689), gr. gr. g. d. (Haughton) by a son of Favourite (252).

(1191) MALCOLM GRÆME.

(1192) MARFLEET'S OLD RED BULL.

(1193) MARINER,

Roan, calved in 1821, bred by Mr. R. Briggs; got by Pilot (496), d. (Imogen, bred by Miss Wright) by Remus (550), g. d. (Lady Jane) by Comet (155), gr. g. d. (Cleasby Lady) by Favourite (1033), gr. gr. g. d. (Lucinda) by Mr. Hutton's Bull (322), gr. gr. gr. g. d. (Lucy, bred by Mr. Walker) by Barningham (56).—*Slaughtered in* 1827.

(1194) YOUNG MARMION,

Roan, calved in 1827, bred by Mr. Harrison, Lowfields; got by Marmion (406), d. (Moss Rose) by Favourite (256),

g. d. (Elvira) by Phenomenon (491), gr. g. d. (Princess) by Favourite (252), gr. gr. g. d. by Favourite (252), gr. gr. gr. g. d. by Hubback (319), gr. gr. gr. gr. g. d. by Mr. Geo. Snowdon's Bull (612), gr. gr. gr. gr. gr. g. d. by Mr. Waistell's Bull (669), gr. gr. gr. gr. gr. gr. g. d. by Mr. Masterman's Bull (422), gr. gr. gr. gr. gr. gr. gr. g. d. by Studley Bull (626).

(1195) MARPLOT,

Roan, calved September 5, 1826, bred by the Rev. Henry Berry; got by Wharfdale (1578), d. (Millicent, bred by Mr. Whitaker) by Prince of Waterloo (528), g. d. by Mayflower (425), gr. g. d. by a Bull of Mr. Nicholson's.

(1196) MARQUIS,

Red and white, bred by Mr. Sympson, of Skipton; got by the Rev. —— Penny's Bull, d. (Countess, out of the Earl of Strathmore's Marchioness) by Marske (418).

(1197) MARQUIS (MR. BAKER'S).

(1198) MARQUIS,

Calved August 20, 1827, bred by Mr. Smith, of Dishley; got by Juniper (1145), d. (Matchless) by a son of Midas (435), g. d. by a grandson of Comet.

(1199) MARS,

Red and white, calved in June, 1818, bred by Mr. Wiley; got by Jupiter (343), d. Rosabella, bred by Col. Trotter) by Comet (155), g. d. (Rosette) by Cecil (120), gr. g. d. (Florette) by Shakspeare (582), gr. gr. g. d. by Mr. Booth's Son of Twin Brother to Ben (88), gr. gr. gr. g. d. by Twin Brother to Ben (660), gr. gr. gr. gr. g. d. by Twin Brother to Ben (660).

(1200) MARS,
Red and white, calved in 1825, bred by Mr. Hutchinson; got by Fitz Marske (260), d. (Helena) by Norman Willy (456), g. d. (Judith) by Orlando (471), gr. g. d. (Sally, bred by Mr. George Hutchinson) by Herod (307), gr. gr. g. d. (Snowdrop) by Mr. M. Hutton's Bull.

(1201) MARSKE,
Got by Marske (418).

(1202) MARSKE (MR. BOWMER'S).

(1203) MARKSMAN,
Red roan, calved in 1826, bred by Mr. Bower; got by Blyth Favourite (801), d. (Cherry) by Young Alfred, g. d. by St. John, gr. g. d. by Windsor (698), gr. gr. g. d. by Cupid.

(1204) MARSTON,
Roan, calved in 1822, bred by Mr. R. Thornton; got by a grandson of Comet, d. (Cowslip) by a son of Midas (435), g. d. by George.

(1205) MARTIN AYLESBY,
Bred by Mr. Ostler; got by Mr. R. Colling's White Bull, d. Mr. Ostler's Brown Cow, by ——.

(1206) MARTIN BREE,
Red, calved in 1824; got by Emperor (1015), d. (Rosa, bred by Mr. Stapylton) by Wonderful (700), g. d. (Lady, bred by Major Rudd) by North Star (459), gr. g. d. (Lady Mary) by Petrarch (488).

(1207) MASTER BARKE,

Calved June 24, 1825, bred by Mr. Thomas, of Chesterfield; got by Derby (965), d. (Miss Barke) by Palmflower (480), g. d. (Miss Barker) by Achmet (2).

(1208) MATCHEM,

Roan, calved in 1824, bred by Mr. James Appleton; got by Young Lancaster (1162), d. (Venus) by Apollo (36), g. d. (Ruby) by North Star (459), gr. g. d. by Alfred (23), gr. gr. g. d. by Windsor (698), gr. gr. gr. g. d. by own Brother to Ben (70).

(1209) MATCHLESS,

Red and white, calved July 21, 1826, bred by Mr. Whitaker; got by Malcolm (1190), d. (Moss Rose) by Western Comet (689), g. d. supposed by Mr. Chapman's Son of Punch (122).

(1210) MATT,

Roan, calved in 1825, bred by Mr. Dyon; got by Mariner (1193), d. (Matilda) by Albion (14), g. d. (Martha) by Ostorius (1299), gr. g. d. (Miss Martin) by Young Neswick (454), gr. gr. g. d. (Martin) by Fanatic (1025), gr. gr. gr. g. d. by Mr. Dyon's Old Roan Bull, gr. gr. gr. gr. g. d. by Meynell (1229).

(1211) MAXIMILIAN,

Red and white, calved August 11, 1823, bred by Mr. Whitaker; got by Enchanter (244), d. (Nonsuch) by Harold (291), g. d. (Golden Pippin, bred by Mr. R. Colling) by North Star (459), gr. g. d. (Beauty) by Favourite (252), gr. gr. g. d. (Beauty) by Favourite (252), gr. gr. gr. g. d. (Beauty) by Favourite (252), gr. gr. gr. gr. g. d. (the dam of Punch) by Broken Horn (95), gr. gr. gr. gr. gr. g. d. bred by Mr. Best, of Manfield.

(1212) MAXIMUS,
Calved in 1825, bred by Mr. Thomas, of Chesterfield; got by Walton (671), d. (Mary) by Achmet (2), g. d. (Johanna of 1812) by Mr. T. Wetherell's Bull (690), gr. g. d. (Johanna of 1806) by Favourite (252).

(1213) MAXIMUS,
White, calved April 2, 1827, bred by Mr. Smith, of Dishley; got by Lancaster (360), d. (Rosette) by Inclination (326), g. d. (Miss Colling, bred by Mr. R. Colling) by Wellington (680), gr. g. d. by Wellington (680).

(1214) MAYDUKE,
Got by Mayduke (424), d. by Minor (441), g. d. from the neighbourhood of Barmpton, near Darlington.

(1215) MAYDUKE,
Roan, calved in 1824, bred by Mr. R. Thornton; got by Pilot (1319), d. by Lancaster (360), g. d. by Punch (531), gr. g. d. by Simon (590).

(1216) MAYNARDUS,
Calved July 10, 1824, bred by Mr. Thomas; got by Walton (671), d. (Mayflower) by Chesterfield (133), g. d. (Maynardia, bred by Mr. A. L. Maynard) by Adam (717), gr. g. d. (Favourite) by a Bull bred by Mr. Maynard, gr. gr. g. d. (Grizzle) also bred by Mr. Maynard.

(1217) MELLOW,
White, calved in 1825, bred by Mr. Dyon; got by Colley Mellow (899), d. (Meteor) by Mariner (1193), g. d. (Miss Martin) by Young Neswick (454), gr. g. d. (Martin) by Fanatic (1025), gr. gr. g. d. by Mr. Dyon's Roan Bull, gr. gr. gr. g. d. by Meynell (1229).

(1218) MEMNON,

Roan, calved in June, 1824, bred by Mr. Robertson, of Ladykirk; got by Diomed (974), d. (Hybla) by Sirius (598), g. d. (Fancy) by Wellington (679), gr. g. d. (Cowslip) by Sultan (631), gr. gr. g. d. (Lively) by Sultan (631), gr. gr. gr. g. d. (Lady Bird) by Punch (531), gr. gr. gr. gr. g. d. (My Lady) by Ladykirk (355).

(1219) MEMNON,

Calved in 1825, bred Mr. Lax; got by Satellite (1420), d. (Purity) by Eclipse (238), g. d. (Margaret) by North Star (459), gr. g. d. (Esther) by Sir Dimple (594), gr. gr. g. d. by Denton (198), gr. gr. gr. g. d. by Henry (301), gr. gr. gr. gr. g. d. by Styford (629), gr. gr. gr. gr. gr. g. d. by a son of Bolingbroke (86), gr. gr. gr. gr. gr. gr. g. d. by the Lame Bull (358).

(1220) MEMNON,

Calved in 1825, bred by Mr. Baxter; got by Whisker (1579), d. (Beauty) by Baronet (61), g. d. by Alfred (23), gr. g. d. by Cupid (177), gr. gr. g. d. by Mr. Barker's Bull.

(1221) MEMNON,

Roan, calved October 19, 1825, bred by Mr. J. Booth, of Killerby; got by Young Albion (15), d. (Modish) by Remus (550).—*Memnon died in* 1826.

(1222) MEMNON,

Roan, calved November 20, 1825, bred by Mr. Wetherell, of Brampton, sold to the New Brunswick Agricultural Society, United States; got by Rockingham (560), d. (Velvet) by Major (398), g. d. (Vesta) by Denton (198), gr. g. d.

(Venus) by Comet (155), gr. gr. g. d. by Freeman (269), gr. gr. gr. g. d. by Herdsman (304).

(1223) MEMNON,

Red and white, calved August 31, 1826, bred by Mr. Whitaker, sold to Col. Powel, Powelton, United States; got by Frederick (1060), d. (Yarico) by Alonzo (28), g. d. (Yellow Rose, bred by Mr. Baxter) by Major (398), gr. g. d. by Mr. R. Colling's Grey Bull (1089), gr. gr. g. d. by Styford (629).

(1224) MENTOR,

Roan, calved in February, 1827, bred by Mr. Dyon; got by Majesty (1185), d. (Moggy) by Mariner (1193), g. d. (Magdalene) by Regent (544), gr. g. d. (Miss Martin) by Young Neswick (454), gr. gr. g. d. (Martin) by Mr. Dyon's Old Roan Bull, gr. gr. gr. g. d. by Maynell (1229).

(1225) MERCURY,

Roan, calved in February, 1826, bred by Mr. Wiley, Brandsby; got by Grazier (1085) d. (Miss Colling, bred by Mr. R. Colling) by Barmpton (54), g. d. (Lady) by Wellington (680).

(1226) METEOR,

Red, calved in 1814, bred by Mr. Champion; got by Blyth Comet (85), d. a Turnell Cow.

(1227) METEOR,

Red and white, calved January 5, 1827, bred by Mr. Cattley; got by Barrister (776), d. (Moss Rose) by Whitworth (1584), g. d. (Gaudy) by Snowdrop (614), gr. g. d. by a grandson of Favourite (252).

(1228) MEXICAN,

Red, calved February 28, 1827, bred by Mr. Webster; got

by Magician (1184), d. (Tidy) by General (272), g. d. (Frisky) by Western Comet (689), gr. g. d. (Eliza) by Patriarch (485), gr. gr. g. d. by Alexander (20), gr. gr. gr. g. d. by Traveller (655).

(1229) MEYNELL,

Dark red, bred by Mr. Francis Meynell; got by Barningham (56), or Haughton (294), d. (bred by Mr. George Coates) by Barningham (56).

(1230) MIDAS,

Roan, calved in February, 1820, bred by Mr. Wiley; got by Midas (435), d. (White Rose) by Lubin (388), g. d. (Neesham) by Mr. R. Colling's Son of Phenomenon, gr. g. d. by Punch (531).

(1231) MIDAS,

Red and white, calved May 15, 1823, bred by Sir Henry Carr Ibbetson; got by Meteor (432), d. (Red Rose, bred by the Rev. Thomas Harrison, and by him called Daffodil) by Windsor (698), g. d. by Narcissus (1258), gr. g. d. by Favourite (252).

(1232) MIDAS (SON OF),

Got by Midas (435), d. by Comet (155), g. d. by Baronet (60), gr. g. d. by Cripple (171), gr. gr. g. d. by Hubback (319).

(1233) YOUNG MIDAS,

Roan, calved in 1826; got by Diomed (974), d. (Queen Mary) by Sirius (598), g. d. (Frolic) by Midas (435), gr. g. d. (Fancy) by Wellington (679), gr. gr. g. d. (Cowslip) by Sultan (631), gr. gr. gr. g. d. by Sultan (631), gr. gr.

gr. gr. g. d. (Lady Bird) by Punch (531), gr. gr. gr. gr. gr. g. d. (My Lady) by Ladykirk (355).

(1234) MIDDLESBRO',
Calved November 25, 1826, bred by Mr. Parrington; got by Wonderful (700), d. by Baron (58), g. d. by Symmetry (643), gr. g. d. by Jupiter, gr. gr. g. d. by Phenomenon, gr. gr. gr. g. d. by Favourite (252), gr. gr. gr. gr. g. d. by Favourite (252), gr. gr. gr. gr. gr. g. d. by Punch (531).

(1235) MIDDLETON,
Got by Mr. Brown's Bull of Aldborough, d. a Cow of Mr. Thompson's, of Girlington.

(1236) MILO,
Red and white, calved in 1825, bred by Mr. Robertson; got by Diomed (974), d. (Hyperbole) by Valentine (661), g. d. (Short Tail) by Wellington (679), gr. g. d. (Honeysuckle) by Sultan (631), gr. gr. g. d. (Jane) by Signior (588).

(1237) MINA.

(1238) MINA,
Calved in 1823, bred by Mr. Donkin; got by Duke (226), d. (Narcissa) by Midas (435), g. d. by Marquis (407), gr. g. d. by Simon (590), gr. gr. g. d. by Traveller (655), gr. gr. gr. g. d. by Styford (629), gr. gr. gr. gr. g. d by the Lame Bull (358).

(1239) MINA,
Calved in March, 1825; got by Pizarro (1323), d. (Elvirena) by Favourite (256), g. d (Elvira) by Phenomenon (491), gr. g. d. (Princess) by Favourite (252), gr. gr. g. d. by Favourite (252), gr. gr. gr. g. d. by Hubback (319),

gr. gr. gr. gr. g. d. by Mr. Geo. Snowdon's Bull (612), gr. gr. gr. gr. gr. g. d. by Mr. Waistell's Bull (609), gr. gr. gr. gr. gr. gr. g. d. by Mr. James Masterman's Bull (422), gr. gr. gr. gr. gr. gr. gr. g. d. by the Studley Bull (627).

(1240) MINA,

Calved November 26, 1825, bred by Mr. Grey; got by Scipio (1421), d. (Minerva, bred by Mr. Donkin) by Duke (226), g. d. by Midas (435), gr. g. d. by Chilton (136), gr. gr. g. d. by Traveller (655), gr. gr. gr. g. d. by a grandson of Hubback (319), gr. gr. gr. gr. g. d. by a son of Hubback (319).

(1241) MINOR,

Roan, calved March 11, 1826, bred by Mr. D. Briggs; got by Young Major (1186), d. by Major (397), g. d. by Major (397), gr. g. d. a Turnell Cow.

(1242) MINOS,

Got by Achmet (2), d. by Satellite (1420), g. d. by Mr. Robertson's ——.

(1243) MIRACLE,

Roan, calved in April, 1822, bred by Mr. Wiley; got by Harold Junior (1096), d. (Patch) by Adonis (6), g. d. by Midas (435), gr. g. d. by Punch (531).

(1244) MIRZA,

Roan, calved June 22, 1827, bred by the Rev. Henry Berry; got by Wharfdale (1578), d. (Moppet) by Sir Stephen (1456), g. d. (Mary) by Meteor (432), gr. g. d (Magdalena, bred by Mr. C. Colling) by Comet (155), gr. gr. g. d. by Cupid (177).

(1245) MISSON LANCASTER.

(1246) MONA (MR. VANSITTART'S).

(1247) MONA,
Bred by Sir Henry Carr Ibbetson; got by Bedford (68).

(1248) MONK,
Bred by Mr. Humble; got by a Bull of Mr. Wrightson's, of Cusworth; d. bred by Mr. Fawkes, of Bambro' Grange.

(1249) MONK,
Calved in 1824, bred by Col. Powel, Powelton, United States; got by Bishop (73), d. (Virginia, bred by Mr. Law, Washington) by General (272), g. d. (Rosemary, bred by Mr. Curwen) by Flash (261), gr. g. d. by Petrarch (488), gr. gr. g. d. by Alexander (20), gr. gr. gr. g. d. by Traveller (655), gr. gr. gr. gr. g. d. by a son of Bolingbroke (86).

(1250) MONK,
Roan, calved July 10, 1826, bred by Mr. Whitaker; got by Frederick (1060), d. (Diana, bred by Sir Henry Carr Ibbetson) by Meteor (432), g. d. (Selina, bred by Mr. C. Colling) by Favourite (252), gr. g. d. (Countess) by Cupid (177), gr. gr. g. d. (Lady) by Grandson of Bolingbroke (280), gr. gr. gr. g. d. (Phœnix) by Foljambe (263), gr. gr. gr. gr. g. d. (Favourite) by Mr. R. Alcock's Bull (19), gr. gr. gr. gr. gr. g. d. by Mr. Jacob Smith's Bull (608), gr. gr. gr. gr. gr. gr. g. d. by Mr. Jolly's Bull (337).

(1251) MONKEY,
Red and white, calved in March, 1825, bred by Mr. Short; got by Mariner (1193), d. (Caroline) by Barmpton (54).

(1252) MOUNTAINEER,
Got by Wellington, d. by Favourite (256), g. d. by Favourite (256).

(1253) MOUNTAINEER,
Red and white, calved February 21, 1825, bred by Mr. Assheton, jun.; got by Brandon (814), d. (Geranium, bred by Mr. Edmonds) by Midas (435), g. d. (Damsel, bred by the Rev. Thomas Harrison) by Crocus (932), gr. g. d. by an own brother to North Star (459), gr. gr. g. d. by Favourite (252).

(1254) MR. MUNDY'S BULL.

(1255) MYNHEER,
Roan, calved December 23, 1825, bred by the Rev. Henry Berry; got by Wharfdale (1578), d. (Minna) by Nestor (452), g. d. (Minerva) by Harold (291), gr. g. d. (Mary) by Meteor (432), gr. gr. g. d. (Magdalena, bred by Mr. C. Colling) by Comet (155), gr. gr. gr. g. d. by Cupid (177).

(1256) MY THUNDER,
Red and white, calved in 1825, bred by Mr. Hutchinson; got by Emperor (1015), d. (Princess) by Leopold (372), g. d. (Tulip, bred by Major Rudd) by Lancaster (360), gr. g. d. (Ruby) by Petrarch (488), gr. gr. g. d. (Stranger) by Mr. Chapman's Son of Puneh (122), gr. gr. gr. g. d. (Old Roany) by Mr. F. Dickson's Grandson of Punch (213), gr. gr. gr. gr. g. d. (Roaned Heifer) by Checks (132), gr. gr. gr. gr. gr. g. d. (Red Sall) by Mr. R. Grimston's Bull (282), gr. gr. gr. gr. gr. gr. g. d. (Sockburn Sall) by Mr. John Coates's Bull (148).

(1257) NAPOLEON,
Red and white, calved in 1815, bred by Mr. Owst;

got by Patriot (486), d. (Silversides) by Occator (1290).

(1258) NARCISSUS,
Got by Chilton (136), d. (Tidy, bred by Mr. Mason) by Simon (590), g. d. (Fortune, bred by Mr. C. Colling) by Bolingbroke (86), gr. g. d. by Foljambe (263), gr. gr. g. d. by Hubback (319).

(1259) NAVARINO,
Roan, calved April 5, 1827, bred by Lord Althorp; got by Ivanhoe (1131), d. (Datura) by Sirloin (604), g. d. (Tuberose) by Midas (435), gr. g. d. by Sir Oliver (605), gr. gr. g. d. by Alexander (20), gr. gr. gr. g. d. by Traveller (655), gr. gr. gr. gr. g. d. by Bolingbroke (86).

(1260) NAVIGATOR,
Light roan, calved January 9, 1822, bred by Mr. Booth, of Warlaby; got by Pilot (496), d. by Young Albion (15), g. d. (Venus) by the Lame Bull (359), gr. g. d. (Killerby, Moss Rose) by Suworrow (636), gr. gr. g. d. by Mr. Booth's Son of Twin Brother to Ben (88), gr. gr. gr. g. d. by Twin Brother to Ben (660).

(1261) NEESHAM,
Roan, calved in June, 1822, bred by Mr. J. C. Maynard; got by Sir Alexander (591), d. (Eveline, bred by — Wright, of Cleasby) by Comet (155), g. d. (Young Lupine) by Comet (155), gr. g. d. (Lupine) by Mr. R. Colling's Son of Favourite (252), gr. gr. g. d. by Checks (132), gr. gr. gr. g. d. Cherry.

(1262) NELSON,
Red, calved in February, 1823, bred by Mr. White; got

by Rockingham (560), d. (Vesper, bred by Mr. R. Colling), by Wellington (680), g. d. by Favourite (252), gr. g. d. by Favourite (252).

(1263) NEPTUNE,

Roan, calved in 1822, bred by Mr. Donkin; got by Duke (226), d. (Daisy, bred by Mr. R. Colling) by Barmpton (54), g. d. by Wellington (680), gr. g. d. by Favourite (252), gr. gr. g. d. by Favourite (252), gr. gr. gr. g. d. by Favourite (252).—*Slaughtered in April,* 1827.

(1264) NERO,

Calved in 1821, bred by Mr. Thomas, of Chesterfield; got by Ancaster (31), d. (Nancy, bred by Mr. Woodcock) by Blyth Comet (85), g. d. (Dainty) by a grandson of Favourite, gr. g. d. (Old Dainty) by a son of Favourite (252).

(1265) NERO,

Red, calved in April, 1826, bred by Mr. Wiley; got by Grazier (1085), d. (Catherine) by Phenomenon (1318), g. d. (Beauty) by Adonis (6), gr. g. d. by Mr. Charge's Grey Bull (872).

(1266) NESWICK,

Red and white, bred by Mr. Grimston, of Neswick; got by Bainton (48), d. (Daisy, bred by Mr. Drinkrow) by Grandson of Bolingbroke (280), g. d. by Twin Brother to Ben (660), gr. g. d. by Barningham (56), gr. gr. g. d. by a Bull of Miss Milbank's, bred by Mr. John Charge.

(1267) YOUNG NESWICK.

(1268) YOUNG NESWICK,

Bred by Mr. Champion; got by Neswick (1266).

(1269) NETHERBY,
White, calved January 1, 1825, bred by Mr. Bradshaw; got by Sir J. G. Graham's Cupid, d. (Roseberry) by Western Comet (689), g. d. by Comet (155), gr. g. d. by a son of Favourite (252).

(1270) NEWBY,
White, calved in 1823, bred by Lord Grantham; got by Star (618), d. (Premium) by Snowball (1463).

(1271) NEWTON,
Bred by Mr. Charge; got by Comet (155), d. (Fanny) by the Grey Bull (872), g. d. (Lady Short-Tail) by Johannot (1142), gr. g. d. (2nd Lady) by Favourite (252), gr. gr. g. d. (1st Lady) by Bartle (777), gr. gr. gr. g. d. Old Simmon, descended from the Studley White Bull (627).

(1272) NICHOLLS'S BULL,
Got by Meteor.

(1273) NICHOLSON'S BULL.

(1274) NIMROD,
Got by Blyth Comet (85).

(1275) NIMROD,
Roan, calved in 1823, bred by the Marquis of Exeter; got by Emperor (1014), d. (Profit, bred by Mr. Champion) by Neswick (1266), g. d. (Red Rose) by ——.

(1276) NORMAN,
Roan, calved October 9, 1821, bred by Mr. Claridge, Jerveaux Abbey; got by Ambo (746), d. (Vesper) by Comet

(155), g. d. (Venus) by Mr. Colling's Son of Favourite, gr. g. d. by Mr. Colling's Son of Favourite.

(1277) NORMAN,
Roan, calved in March, 1825; got by Young Albion (15), d. (Redneck) by Palmsun (1302), g. d. (Redneck) by a son of Mr. Maynard's Old Yellow Favourite, gr. g. d. (Favourite) by a son of Dalton Duke (188), gr. gr. g. d. (Favourite) by Mr. R. Alcock's Bull (19), gr. gr. gr. g. d. by Mr. Jacob Smith's Bull (608), gr. gr. gr. gr. g. d. by Mr. Jolly's Bull (337).

(1278) NORMANBY,
Roan, calved in May, 1824, bred by Mr. W. Smith, West Rasen; got by Policy (1329), d. (Miss Cropper, bred by Mr. R. Cropper) by Rob Roy (557), g. d. by Barmpton (54), gr. g. d. by Expectation (247), gr. gr. g. d. by Mr. Ostler's Bull (1298).

(1279) NORTHAMPTON.

(1280) NORTHERN LIGHT,
Roan, calved in 1820, bred by Mr. Barker; got by North Star (459), d. (Lily) by Mr. Allison's Son of Sir Dimple (594), g. d. by Sir Dimple (594), gr. g. d. by Layton (366), gr. gr. g. d. by Styford (629), gr. gr. gr. g. d. by Mr. C. Colling's Son of Bolingbroke, gr. gr. gr. gr. g. d. by the Lame Bull (358).

(1281) NORTHERN LIGHT (MR. RADCLIFFE'S),
Got by Young Jupiter (1148), d. by Snowdrop, g. d. by Symmetry, gr. g. d. by a grandson of Favourite.

(1282) NORTHINGS,
Roan, calved in 1822, bred by Mr. John Cattle; got by

NORTHERN LIGHT (1280), at 12 YRS OLD.

Bred by Mr. Barker, Lawton, Richmond Yorkshire

Young Cato (854), d. (Crooktail) by Juniper (1144), g. d. (Old Beauty) by Lawnsleeves (365), gr. g. d. by Mr. C. Colling's White Bull (150).

(1283) NORTH POLE,
Roan, calved in May, 1819, bred by Mr. Wiley; got by North Star (459), d. (Strawberry) by Adonis (6), g. d. (Neesham) by Mr. R. Colling's Son of Phenomenon (491), gr. g. d. by Punch (531).

(1284) NORTH STAR, SON OF,
Got by North Star (460), d. by Comet (155), g. d. by Baronet (60), gr. g. d. by Cripple (171), gr. gr. g. d. by Irishman (329), gr. gr. gr. g. d. by Hubback (319).

(1285) NORTH STAR, SON OF,
Bred by Mr. Appleton; got by North Star (459), d. by Duke (226), g. d. by Mr. R. Colling's Grey Bull (1089).

(1286) NORTHUMBERLAND,
Got by Barmpton (54), d. by Wellington (680), g. d. (Maria, bred by Mr. R. Colling) by George (275), gr. g. d. by Midas (435), gr. gr. g. d. by Punch (531).

(1287) NORTH,
Calved in 1819, bred by Mr. Earnshaw; got by Atlas (42), d. (Lady) by Braken (91), g. d. (Young Countess, bred by Mr. C. Colling) by Comet (155), gr. g. d. (Countess) by Cupid (177), gr. gr. g. d. (Lady) by Grandson of Bolingbroke (280), gr. gr. gr. g. d. (Phœnix) by Foljambe (263), gr. gr. gr. gr. g. d. (Favourite) by Mr. R. Alcock's Bull (19), gr. gr. gr. gr. gr. g. d. by Mr. Jacob Smith's Bull (608), gr. gr. gr. gr. gr. gr. g. d. by Mr. Jolly's Bull (337).

(1288) NOTTINGHAM,

Calved in 1822; got by Satellite, d. by Baronet, g. d. by Cleveland, gr. g. d. by Symmetry.

(1289) NOVELTY,

Roan, calved August 15, 1825, bred by Mr. Pawlett; got by Emperor (1014), or George (1069), d. (Speculation, bred by the Marquis of Exeter) by Constellation (919), g. d. (Cora) by Phenomenon (491), gr. g. d. by Windsor (698), gr. gr. g. d. by Windsor (698).

(1290) OCCATOR.

(1291) OHIO,

Calved in 1825, bred by Colonel Powel, Powelton, United States; got by Wye Comet (1591), d. (Virginia, bred by Mr. Law, Washington) by General (272), g. d. (Rosemary) by Flash (261), gr. g. d. (Red Rose) by Petrarch (488), gr. gr. g. d. by Alexander (20), gr. gr. gr. g. d. by Traveller (655), gr. gr. gr. gr. g. d. by a son of Bolingbroke (86).

(1292) ORION,

Roan, calved in 1823, bred by Mr. Hutchinson; got by Sir Leoline (603), d. (Jessy, bred by Mr. R. Colling) by Wellington (680), g. d. decended from the stock of the late Mr. Hill, of Blackwell.

(1293) YOUNG ORPHEUS,

Roan, calved in 1820, bred by Mr. James Appleton; got by Orpheus (473), d. (Ruby) by North Star (459), g. d. by Alfred (23), gr. g. d. by Windsor (698), gr. gr. g. d. by an own Brother to Ben (70).

(1294) OSAGE,
Roan, calved in March, 1826, bred by Colonel Powel, Powelton, United States; got by Wye Comet (1591), d. (Virginia, bred by Mr. Law, Washington) by General (272), g. d. (Rosemary, bred by Mr. Curwen) by Flash (261), gr. g. d. (Red Rose) by Petrarch (488), gr. gr. g. d. by Alexander (20), gr. gr. gr. g. d. by Traveller (655), gr. gr. gr. gr. g. d. by a son of Bolingbroke (86).

(1295) OSBERTON,
Got by Emperor, d. by a son of Eastern Comet (233).

(1296) OSBERTON,
Red and white, calved in 1824, bred by Mr. Dodd; got by a son of Warrior (673), d. (Miss Foljambe, bred by Mr. Foljambe) by Emperor, g. d. by Blyth Comet (85).

(1297) OSMOND,
Roan, calved in April, 1826, bred by Mr. Wiley; got by Grazier (1085), d. (Lily) by Harold Junior (1096), g. d. (Amelia) by Adonis (6), gr. g. d. by Midas (435), gr. gr. g. d. by Punch (531).

(1298) OSTLER'S BRINDLED BULL.

(1299) OSTORIUS,
Calved in 1815, bred by Mr. Short; got by Young Sir Charles (1437), d. by Brother to North Star (459).—*Slaughtered in* 1824.

(1300) OVERTON,
Red and white, calved in 1826, bred by Mr. Baker; got by Eclipse Junior (1000) d. (Burleigh) by Crispin (174), g. d. (the Marquis of Exeter's Favourite) by ——.

(1301) PALM.

(1302) PALMSUN.

(1303) PARAGON,

Red and white, calved July 6, 1822, bred by Mr. Smith, of Dishley; got by Ketton (346), d. (Young Nonpareil, bred by Mr. R. Colling) by Barmpton (54), g. d. (Nonpareil) by Wellington (680), gr. g. d. (Juno) by Favourite (252), gr. gr. g. d. (Wildair) by Favourite (252), gr. gr. gr. g. d. by Ben (70), gr. gr. gr. gr. g. d. by Hubback (319), gr. gr. gr. gr. gr. g. d. by Mr. Geo. Snowdon's Bull (612), gr. gr. gr. gr. gr. gr. g. d. by Sir James Pennyman's Bull (601).

(1304) PARAGON.

(1305) PARRINGTON.

(1306) PARSON,

Red and white, calved in 1820, bred by Mr. Barker; got by North Star (459), d. (Brighteyes, bred by Mr. Thompson, of Girlington) by a son of Mr. Brown's White Bull (98), g. d. by Mr. R. Robinson's Son of Mr. Brown's Red Bull (97), gr. g. d. by Mr. W. Barker's Bull (51).

(1307) PAUL,

Roan, calved April 17, 1822, bred by Mr. J. Booth, Killerby; got by Pilot (496), d. (Amy) by Young Albion (15), g. d. (Duchess) by the Lame Bull (359), gr. g. d. (Moss Rose) by Suworrow (636), gr. gr. g. d. by Mr. Booth's Son of Twin Brother to Ben (88), gr. gr. gr. g. d. by Twin Brother to Ben (660).

(1308) PAYMASTER,

Red and white, calved January 14, 1827, bred by Mr. Smith, of Dishley got by Paragon (1303), d. (Rosemary) by Darlington (955), g. d. (Wildair) by Ketton (346), gr. g. d. (Victoria) by Charles (127), gr. gr. g. d. (Venus, bred by Colonel Trotter) by Mr. R. Colling's Son of Favourite, gr. gr. gr. g. d. by Mr. R. Colling's Son of Favourite, gr. gr. gr. gr. g. d. Hollon.

(1309) PEARL,

White, calved January 2, 1823, bred by Mr. Smith, of Dishley; got by Darlington (955), d. (North Daisy) by Charles (127).

(1310) PEARSON'S BULL,

Got by Young Lancaster.

(1311) PELIAS,

Roan, calved in 1823, bred by Mr. R. Booth; got by Pilot (496), d. (Alexina) by Warlaby (672), g. d. (Agnes) by Albion (14), gr. g. d. (Brighteyes) by the Lame Bull (359), gr. gr. g. d. by Shipton (587), gr. gr. gr. g. d. by a son of Suworrow (636), gr. gr. gr. gr. g. d. by Mr. Booth's Son of Twin Brother to Ben (88), gr. gr. gr. gr. gr. g. d. by Twin Brother to Ben (660).

(1312) PERCY,

Red and white, calved in 1817, bred by Mr. John Cattle; got by Charles (127), d. by Windsor (698), g. d. by Marske, gr. g. d. by Mr. Colling's Grey Bull, or Aylesby (44).

(1313) PERCY,

Roan, calved December 2, 1820, bred by Mr. J. Booth, Killerby; got by Pilot (496), d. (Young Rosette) by Al-

bion (14), g. d. (Rosette) by Shakspeare (582), gr. g. d. (Red Rose) by Mr. Booth's Son of Twin Brother to Ben (88).

(1314) PERCY,

Calved in October, 1822, bred by the Rev. Thomas Harrison, of Firby; got by Northumberland (1286), d. (Young Pink) by Cecil (120), g. d. (Pink) by Simon (590), gr. g. d. (bred by Mr. Angus, of Styford) by Colonel, gr. gr. g. d. by Styford (629), gr. gr. gr. g. d. by a son of Hubback (319).

(1315) PERCY,

Roan, calved in October, 1825, bred by Sir Charles Ibbetson; got by Young Marske (419), d. (Emily) by Meteor (432), g. d. (Lavinia) by Comet (155), gr. g. d. (Lily) by Mr. Colling's Son of Favourite, gr. gr. g. d. by Mr. Colling's Son of Favourite, gr. gr. gr. g. d. by a Bull of Mr. Chapman's, of Dinsdale, gr. gr. gr. gr. g. d. by a Bull of Mr. Grimston's.

(1316) PETER BELL,

Calved in 1825, bred by Mr. Hutchinson; got by Fitz Marske (260), d. (Christabel) by Sir Leoline (603), g. d. (Lucy) by Herod (307), gr. g. d. (Crescent) by Mr. Chapman's Son of Punch (122), gr. gr. g. d. (Young Sall) by Mr. Chapman's Son of Punch (122), gr. gr. gr. g. d. (Sockburn Sall) by Mr. John Coates's Bull (148).

(1317) PEVERIL,

White, calved January 1, 1822, bred by Mr. Alderson; got by Harold (291), d. (Louisa Palatine) by Palatine (478), g. d. (Louisa) by Paris (483), gr. g. d. (Laura) by

Palmflower (480), gr. gr. g. d. (Lady) by Patriot (486), gr. gr. gr. g. d. (Painted Lady) by a son of Mr. Geo. Coates's Roan Cow.

(1318) PHENOMENON,

Roan, calved in January, 1820, bred by Mr. Wiley; got by Midas (435), d. (Neesham) by Mr. R. Colling's Son of Phenomenon (491), g. d. by Punch (531).

(1319) PILOT,

White, calved in 1818, bred by Mr. R. Thornton, of Barmpton; got by Pyramus (532), d. by Whitenose (692), g. d. by George (275), gr. g. d. by Ben (70), gr. gr. g. d. by Favourite (252), gr. gr. gr. g. d. by Mr. Chapman's Son of Punch (122).

(1320) PILOT,

Got by Blyth Comet (85).

(1321) PIONEER,

Roan, calved January 20, 1822, bred by Mr. Booth, of Warlaby; got by Pilot (496), d. by Young Albion (15), g. d. by Albion (14), gr. g. d. by the Lame Bull (359), gr. gr. g. d. (Moss Rose) by Suworrow (636), gr. gr. gr. g. d. by Mr. Booth's Son of Twin Brother to Ben (88), gr. gr. gr. gr. g. d. by Twin Brother to Ben (660).

(1322) PIRATE,

Roan, calved in 1823, bred by Mr. R. Thornton; got by Pilot (1319), d. by Pyramus (532), g. d. by Whitenose (692), gr. g. d. by George (275), gr. gr. g. d. by Ben (70), gr. gr. gr. g. d. by Favourite (252), gr. gr. gr. gr. g. d. by Mr. Chapman's Son of Punch (122).

(1323) PIZARRO (MR. FAWCETT'S)
Calved in May, 1822; got by Favourite (256), d. (Elvira) by Phenomenon (491), g. d. (Princess) by Favourite (252), gr. g. d. by Favourite (252), gr. gr. g. d. by Hubback (319), gr. gr. gr. g. d. by Mr. Geo. Snowdon's Bull (612), gr. gr. gr. gr. g. d. by Mr. Waistell's Bull (669), gr. gr. gr. gr. gr. g. d. by Mr. James Masterman's Bull (422), gr. gr. gr. gr. gr. gr. g. d. by the Studley Bull (626).

(1324) PLANET,
Got by Cecil (120).

(1325) PLANET,
Got by Blyth Comet (85), d. (Young Spangle) by Prince (521).

(1326) PLANET,
Red and white, calved in 1823, bred by Lord Grantham; got by Star (618), d. (Premium) by Snowball (1463).

(1327) PLUTARCH,
Roan, calved in April, 1821, bred by Mr. Wiley; got by North Pole (1283), d. (Patch) by Adonis (6), g. d. by Midas (435), gr. g. d. by Punch (531).

(1328) POLE STAR,
Red and white, calved in 1826, bred by Mr. Adamson, Ireland; got by Captain Parry (838), d. (Sweet Pea) by Adonis (719), g. d. (Strawberry) by Minor (441), gr. g. d. by a Brother to Wellington, gr. gr. g. d. by a son of Favourite (252).

(1329) POLICY,
Got by Young Favourite (255).

(1330) POLLUX,

Calved January 9, 1826, bred by Mr. Grey; got by Ivanhoe (1130), d. (Juno) by Young Star (619), g. d. (Narcissa) by Midas (435), gr. g. d. by Marquis (407), gr. gr. g. d. by Simon (590), gr. gr. gr. g. d. by Traveller (655), gr. gr. gr. gr. g. d. by Styford (629), gr. gr. gr. gr. gr. g. d. by the Lame Bull (358).

(1331) PREMIER,

Roan, calved in 1822, bred by Mr. R. Booth; got by Pilot (496), d. (Fancy) by Agamemnon (9), g. d. (Madam) by Marshal Beresford (415), gr. g. d. (Tuberose) by the Lame Bull (359), gr. gr. g. d. (Moss Rose) by Suworrow (636), gr. gr. gr. g. d. by Mr. Booth's Son of Twin Brother to Ben (88), gr. gr. gr. gr. g. d. by Twin Brother to Ben (660).

(1332) PREMIER,

Roan, calved in October, 1822, bred by Mr. Grey; got by Fitz Duke (259), d. (Young Premium) by Leopold (370), g. d. (Premium, bred by Mr. Compton) by Mayduke (424), gr. g. d. by Cupid (177), gr. gr. g. d. by Favourite (252), out of Johanna.

(1333) PREMIER,

Roan, calved October 8, 1824, bred by the Rev. Henry Berry; got by Acton (716), d. (Mary, bred by Mr. Whitaker) by Meteor (432), g. d. (Magdalena, bred by Mr. C. Colling) by Comet (155), gr. g. d. by Cupid (177).

(1334) PRESIDENT,

Roan, calved February 4, 1827, bred by Mr. Cattley; got by Isaac (1129), d. (Beauty) by Mars (413), g. d. by a son of Comet.

(1335) PRETENDER,

Roan, calved in December, 1822, bred by Mr. White; got by Rockingham (560), d. (Blossom) by Lubin, g. d. by a grandson of Mr. Charge's Grey Bull.

(1336) PRIME MINISTER,

Roan, bred by Mr. Rennie; got by Killham (1153), d. by Diamond (206), g. d. by Mr. Colling's Major.

(1337) PRIME MINISTER,

White, calved August 19, 1825, bred by the Rev. Henry Berry; got by Wharfdale (1578), d. (Prima) by Mentor (427), g. d. (Prettylass) by Harold (291), gr. g. d. (Prettymaid) by Duke (225), gr. gr. g. d. by the Grey Bull (872), gr. gr. gr. g. d. descended from the Studley White Bull (627).

(1338) PRINCE,

Roan, calved March 15, 1820, bred by Major Bower; got by Candour (107), d. (Primrose) by Albion (14), g. d. (Florette, bred by Mr. Booth) by Shakspeare (582), gr. g. d. (Old Red Rose) by Mr. Booth's Son of the Twin Brother to Ben (88), gr. gr. g. d. by Twin Brother to Ben (660), gr. gr. gr. g. d. by Twin Brother to Ben (660).

(1339) PRINCE,

White, with red neck, calved in April, 1821, bred by Mr. R. Jobson, Turvelaws; got by Rockingham (560), d. (Princess) by Young Star (619), g. d. General Simson's Queen.

(1340) PRINCE,

Roan, calved in 1323, bred by Mr. Fortescue, Ireland; got by Adonis (719), d. (Princess) by Vulcan (1556), g. d. Prize, bred by Mr. Walker.

(1341) PRINCE,

Roan, calved in 1825, bred by Major Rudd; got by Commodore (908), d. (Primrose) by Lancaster (360), g. d. Proserpine) by Petrarch (488), gr. g. d. (Princess) by Comet (155), gr. gr. g. d. (Peeress) by Favourite (252), gr. gr. gr. g. d. (Cherry) by Favourite (252), gr. gr. gr. gr. g. d. (Old Cherry) by the Lame Bull (357), gr. gr. gr. gr. gr. g. d. by Hubback (319), gr. gr. gr. gr. gr. gr. g. d. bought at Yarm Fair by the late Mr. Colling.—*Prince died in* 1826.

(1342) PRINCE COMET,

Roan, calved March 29, 1834, bred by Mr. Gaunt; got by Frederick (1060), d. (Queen Bess) by Cleveland (146), g. d. (Moss Rose, bred by Mr. Whitaker) by Western Comet (689), gr. g. d. supposed by Mr. Chapman's Son of Punch (122).

(1343) PRINCE HAL,

Roan, calved September 4, 1824, bred by the Rev. Henry Berry; got by Sir Stephen (1456), d. (Minerva, bred by Mr. Whitaker) by Harold (291), g. d. (Mary) by Meteor (432), gr. g. d. (Magdalena, bred by Mr. C. Colling) by Comet (155), gr. gr. g. d. by Cupid (177).

(1344) PRINCE WILLIAM,

Roan, calved December 14, 1826, bred by Mr. Whitaker; got by Gloucester (1074), d. (Red Daisy, bred by Mr. Hustler) by Major (398), g. d. by Windsor (698), gr. g. d. (Old Daisy) by Favourite (252), gr. gr. g. d. by Punch (531), gr. gr. gr. g. d. by Hubback (319).

(1345) PROSPERO,

Calved February 9, 1826, bred by Mr. Fortescue, Ireland;

got by Brigade Major (817), d. (Snowdrop) by Warrior (673), g. d. by Charles (127), gr. g. d. by Prince (521).

(1346) PROTECTOR,

Red and white, calved in 1820, bred by Mr. John Cattle; got by Percy (1312), d. (Beauty) by Cardinal (111), g. d. (Old Beauty) by Lawnsleeves (365), gr. g. d. by Mr. C. Colling's White Bull (150).

(1347) PROTECTOR,

Red and white, calved in 1822, bred by Mr. R. Booth; got by Pilot (496), d. (Alexina) by Warlaby (672), g. d. (Agnes) by Albion (14), gr. g. d. (Brighteyes) by the Lame Bull (359), gr. gr. g. d. by Shipton (587), gr. gr. gr. g. d. by a son of Suworrow (636), gr. gr. gr. gr. g. d. by Mr. Booth's Son of Twin Brother to Ben (88), gr. gr. gr. gr. gr. g. d. by Twin Brother to Ben (660).

(1348) PUBLICOLA,

Red and white, calved in 1823, bred by Mr. Hall; got by Petronius (490), d. (Kate, bred by Mr. George Hutchinson) by Orlando (471), g. d. (Duchess) by Herod (307), gr. g. d. (Alpha) by Alfred (23), gr. gr. g. d. (Old Roany) by Mr. Dickson's Grandson of Punch (213), gr. gr. gr. g. d. (Roaned Heifer) by Checks (132), gr. gr. gr. gr. g. d. (Red Sall) by Mr. R. Grimston's Bull (282), gr. gr. gr. gr. gr. g. d. (Sockburn Sall) by Mr. John Coates's Bull (148).

(1349) QUAKER,

Red and white, calved in 1804, bred by Mr. Slater; got by Driffield (223), d. (Old Beauty, bred by Mr. Cartwright) by Mr. Crossby's Dun Bull (933).

(1350) QUALITY,

Red and white, calved in 1823, bred by Mr. Champion;

got by Aid-de-Camp (722), d. (Moss Rose) by Charles (127), g. d. (Cora) by Blyth Comet (85), gr. g. d. Old Chance.

(1351) QUARTERNION,
Roan, calved in 1821, bred by Mr. Champion; got by Blaize (76), d. (Marcia) by Blyth Comet (85), g. d. (Mira) by Charles (127), gr. g. d. (Maria, bred by Mr. R. Colling) by George (275), gr. gr. g. d. by Midas (435), gr. gr. gr. g. d. by Punch (531).

(1352) RABBI,
Calved in 1825, bred by Mr. Short; got by Rough Robin (1404), d. (Madam) by Marske (418).

(1353) RABY,
White, calved in 1825, bred by Mr. Pilkington; got by Darlington, d. (Caroline) by Wellington, g. d. (Countess, bred by the late Mr. Newby, of Thorpe, out of a sister to his Premium Cow) by a son of Favourite.

(1354) RAINBOW,
Red and white, calved July 2, 1827, bred by the Earl of Chesterfield; got by Director (977), d. (Princess, bred by Mr. Smith) by Chilton (137), g. d. (Strawberry) by Lancaster (360), gr. g. d. (Velvet) by a grandson of Comet, gr. gr. g. d. by Prince.

(1355) RAMILLIES,
Roan, calved May 22, 1824, bred by Mr. Whitaker; got by Marquis (1197), d. (Shift, bred by Mr. Baker) by Hermit (305), g. d. (Bonny) by Lawnsleeves (365), gr. g. d. (Barmpton, bred by Mr. R. Colling) by Favourite (252), gr. gr. g. d. (Brighteyes) by Favourite (252), gr. gr. gr. g. d. (Old Brighteyes) by Favourite (252), gr. gr. gr. gr. g. d. by Fa-

vourite (252), gr. gr. gr. gr. gr. g. d. by Punch (531), gr. gr. gr. gr. gr. gr. g. d. by Hubback (319), gr. gr. gr. gr. gr. gr. gr. g. d. by Mr. Geo. Snowdon's Bull (612), gr. gr. gr. gr. gr. gr. gr. gr. g. d. by Mr. Waistell's Bull (669), gr. gr. gr. gr. gr. gr. gr. gr. gr. g. d. by Mr. Jas. Masterman's Bull (422).

(1356) RANGER,

Roan, calved in 1824; got by Satellite, d. by a son of Wellington (680), g. d. by George, gr. g. d. by Punch (531).

(1357) RAYMOND,

Calved in 1825, bred by Colonel Powel, Powelton, United States; got by Wye Comet (1591), d. (Stately, bred by Mr. Wetherell) by North Star (460), g. d. (Laura, alias Susan) by Denton (198), gr. g. d. (Selina) by Wellington (678), gr. gr. g. d. by Danby (190).

(1358) RAYMOND,

Red and white, calved April 8, 1826, bred by Mr. Whitaker; got by Midas (1231), d. (Princess, bred by Sir Henry Carr Ibbetson) by Western Comet (689), g. d. (Selina, bred by Mr. C. Colling) by Favourite (252), gr. g. d. (Countess) by Cupid (177), gr. gr. g. d. (Lady) by Grandson of Bolingbroke (280), gr. gr. gr. g. d. (Phœnix) by Foljambe (263), gr. gr. gr. gr. g. d. (Favourite) by Mr. R. Alcock's Bull (19), gr. gr. gr. gr. gr. g. d. by Mr. Jacob Smith's Bull (608), gr. gr. gr. gr. gr. gr. g. d. by Mr. Jolly's Bull (337).

(1359) REALITY,

Red and white, calved in 1826, bred by Mr. Cottrell; got by Squib (1475), d. (Racket) by Rocket (1390), g. d. by Furioso (270), gr. g. d. by ——, gr. gr. g. d. (Stranger) by Mr. Chapman's Son of Punch (122), gr. gr. gr. g. d.

(Old Roany) by Mr. F. Dickson's Grandson of Punch (213), gr. gr. gr. gr. g. d. (Roaned Heifer) by Checks (132), gr. gr. gr. gr. gr. g. d. (Red Sall) by Mr. R. Grimston's Bull (282), gr. gr. gr. gr. gr. gr. g. d. (Sockburn Sall) by Mr. John Coates's Bull (148).

(1360) REASBY BULL.

(1361) REFORM,
Roan, calved in 1817, bred by Mr. C. Charge; got by Snowball (610), d. by Headlam (1102), g. d. by Clyff (895), gr. g. d. by a Bull of Mr. Brown's, of Aldborough.

(1362) REGENT,
Dark red and white, calved in 1814, bred by Mr. Champion; got by Prince (521), d. (Magdalene, bred by Mr. C. Colling) by Comet (156), g. d. (Miss Washington) by Washington (674).

(1363) REGENT,
Got by Mayduke (424), d. (Juliet, bred by Mr. Charge, of Newton.

(1364) REGENT.

(1365) REGENT,
Calved in February, 1822, bred by Sir Henry Carr Ibbetson; got by Bedford (68), d. (Princess) by Western Comet (689), g. d. (Selina, bred by Mr. C. Colling) by Favourite (252), gr. g. d. (Countess) by Cupid (177), gr. gr. g. d. (Lady) by Grandson of Bolingbroke (280), gr. gr. gr. g. d. (Phœnix) by Foljambe (263), gr. gr. gr. gr. g. d. (Favourite) by Mr. R. Alcock's Bull (19), gr. gr. gr. gr. gr. g. d. by Mr. Jacob Smith's Bull (608), gr. gr. gr. gr. gr. gr. g. d. by Mr. Jolly's Bull (337).

(1366) REGENT,

Red, calved in 1823, bred by the Rev. John Benson; got by Western Comet (689), or a son of General (272), d. (Oriana, bred by Mr. Gibson) by Orion (470), g. d. by Alexander (20), gr. g. d. by Traveller (655), gr. gr. g. d. by Bolingbroke (86).

(1367) YOUNG REGENT,

Roan, calved in 1825, bred by Mr. Scott, Torworth; got by Rough Robin (1404), d. (Snowdrop) by Regent (544), g. d. by Albion (14), gr. g. d. by Marske (418), gr. gr. g. d. by Blyth Comet (85), gr. gr. gr. g. d. by Favourite (1033).

(1368) REGENT,

Roan, calved in 1826, bred by Mr. Cattley; got by Aaron (711), d. (Rosabella) by Northern Light (1281), g. d. by White Comet (1582).

(1369) REMUS,

Calved in August, 1820, bred by the Right Hon. C. Arbuthnot; got by Baronet (62), d. (Portia) by Petrarch (488), g. d. (Peeress, bred by Mr. C. Colling) by Favourite (252), gr. g. d. (Cherry) by Favourite (252), gr. gr. g. d. (Old Cherry) by the Lame Bull (357), gr. gr. gr. g. d. by Hubback (319), gr. gr. gr. gr. g. d. bought at Yarm Fair by the late Mr. Colling.

(1370) REMUS,

Red and white, calved June 22, 1821, bred by Mr. Smith, of Dishley; got by Remus (550), d. (Young Lupine, bred by Mr. Wright) by Comet (155), g. d. (Lupine) by Mr. Colling's Son of Favourite, gr. g. d. by Checks (132), gr. gr. g. d. Cherry.

(1371) REMUS,

Calved in 1822, bred by Mr. Thomas, of Chesterfield; got by Palmflower (480), d. (Rosamond, bred by Col. Mellish) by Blyth Comet (85), g. d. Col. Mellish's Daisy.

(1372) REMUS,

Roan, calved in 1824, bred by Mr. Short; got by Regent (544), d. (Active) by Albion (14), g. d. (Miss Elizabeth) by Marske (418), gr. g. d. (Starch) by Brother to North Star (459), gr. gr. g. d. (Allspice) by Martin Aylesby (1205), gr. gr. gr. g. d. by Barningham (56), gr. gr. gr. gr. g. d. by Barningham (56).

(1373) REMUS,

Red and white, calved in 1825, bred by Mr. Harrison, of Lowfields, near Kirkby Lonsdale; got by Cupid (938), d. (Elvira 2nd) by Emperor (1010), g. d. (Moss Rose) by Favourite (256), gr. g. d. (Elvira) by Phenomenon (491), gr. gr. g. d. (Princess) by Favourite (252), gr. gr. gr. g. d. by Favourite (252), gr. gr. gr. gr. g. d. by Hubback (319), gr. gr. gr. gr. gr. g. d. by Mr. Geo. Snowdon's Bull (612), gr. gr. gr. gr. gr. gr. g. d. by Mr. Waistell's Bull (669), gr. gr. gr. gr. gr. gr. gr. g. d. by Mr. Jas. Masterman's Bull (422), gr. gr. gr. gr. gr. gr. gr. gr. g. d. by the Studley Bull (626).—*Died in* 1826.

(1374) REVIEWER,

Red and white, calved in 1827, bred by Mr. James Appleton; got by Prince (1341), d. (Rosebud) by Young Lancaster (1162), g. d. (Ruby) by North Star (459), gr. g. d. by Alfred (23), gr. gr. g. d. by Windsor (698), gr. gr. gr. g. d. by an own brother to Ben (70).

(1375) REX,

Roan, calved in October, 1824, bred by Mr. Farrer; got by

Emperor (1015), d. (Harriet) by Leopold (372), g. d. (Phœnix, bred by Major Rudd) by Constellation (163), gr. g. d. (Lady Ann) by Comet (155), gr. gr. g. d. (Countess, bred by Mr. C. Colling) by Cupid (177), gr. gr. gr. g. d. (Lady) by Grandson of Bolingbroke (280), gr. gr. gr. gr. g. d. (Phœnix) by Foljambe (263), gr. gr. gr. gr. gr. g. d. (Favourite) by Mr. R. Alcock's Bull (19), gr. gr. gr. gr. gr. gr. g. d. by Mr. Jacob Smith's Bull (602), gr. gr. gr. gr. gr. gr. gr. g. d. by Mr. Jolly's Bull (337).

(1376) RICHARD,

Bred by Mr. Mason; got by Dr. Syntax (220), d. by Cato (119), g. d. by Sir Oliver (605), gr. g. d. (Charmer) by Chilton (136), gr. gr. g. d. (Merry Lass) by Favourite (252), gr. gr. gr. g. d. (Red Rose) by Ben (70), gr. gr. gr. gr. g. d. bought by Mr. C. Colling from Mr. John Newby.

(1377) RICHARD,

Roan, calved in 1826; got by Wye Comet (1591), d. (Fairy) by Young Denton (963), g. d. (Prize) by Young Denton (963), gr. g. d. Buckhorn.

(1378) RICHARD PLANTAGENET,

White, with roan ears, calved April 27, 1825, bred by Mr. Cottrell; got by Sir Charles (1439), d. (Tredegar, bred by Sir Charles Morgan) by Furioso (270), g. d. by ——, gr. g. d. (Stranger) by Mr. Chapman's Son of Punch (122), gr. gr. g. d. (Old Roany) by Mr. Dickson's Grandson of Punch (213), gr. gr. gr. g. d. (Roaned Heifer) by Checks (132), gr. gr. gr. gr. g. d. (Red Sall) by Mr. R. Grimston's Bull, gr. gr. gr. gr. gr. g. d. (Sockburn Sall) by Mr. John Coates's Bull (148).

(1379) RICHARDSON'S BULL.

(1380) RICHMOND,

Roan, calved in 1823, bred by Mr. Rennie, Phantassie; got by Satellite (1420), d. by Barmpton (54), g. d. by Wellington (679), gr. g. d. bred by Mr. Robertson, of Ladykirk.

(1381) ROAN,

Bred by Mr. R. Colling; got by Favourite (252), or Yarborough (705).

(1382) ROAN ROBIN,

Roan, calved February 13, 1824, bred by Mr. Slater; got by Triune (1531), d. (Ruby) by Prince (521), g. d. by Mr. Bowmer's Marske (1202), gr. g. d. (Old Beauty, bred by Mr. Cartwright) by Mr. Crossby's Dun Bull (933).

(1383) ROBIN,

Roan, calved in 1825, bred by Mr. Scott; got by Rough Robin (1404), d. (Mary Ann) by Albion (14), g. d. (Moss Rose) by George (3877), gr. g. d. by Prince (521), gr. gr. g. d. by Favourite (1033).

(1384) ROBIN ADAIR,

Red and white, calved May 6, 1827, bred by Mr. Cottrell; got by Squib (1475), d. (Racket) by Rocket (1390), g. d. (Maria) by Furioso (270), gr. g. d. by ——, gr. gr. g. d. (Stranger) by Mr. Chapman's Son of Punch (122), gr. gr. gr. g. d. (Old Roany) by Mr. F. Dickson's Grandson of Punch (213), gr. gr. gr. gr. g. d. (Roaned Heifer) by Checks (132), gr. gr. gr. gr. gr. g. d. (Red Sall) by Mr. R. Grimston's Bull (282), gr. gr. gr. gr. gr. gr. g. d. (Sockburn Sall) by Mr. John Coates's Bull (148).

(1385) ROBIN HOOD,

White, calved February 9, 1825, bred by Hon. J. Simp-

son; got by Lancaster (360), d. (Pomona, bred by Miss Wright) by Primus (520), g. d. (Laurustina) by Comet (155), gr. g. d. (Laura) by Tom (652), gr. gr. g. d. (Cleasby Lady) by Favourite (1033), gr. gr. gr. g. d. (Lucinda) by Mr. Hutton's Bull (323), gr. gr. gr. gr. g. d. (Lucy) by Barningham (56).

(1386) ROBIN HOOD,

Roan; got by Cleveland, d. by Diamond, g. d. by Major.

(1387) ROBINSON'S BULL,

Got by Baron (58), d. by Windsor (698), g. d. by Cupid (177), gr. g. d. by Roan (1381), gr. gr. g. d. by Suworrow (636).

(1388) ROB ROY,

Red and white, calved in 1821, bred by Mr. Alderson; got by Harold (291), d. (Crimson) by Mr. Stourton's Bull (623), g. d. (Poppy, bred by Mr. Langdale) by Bainton (48), gr. g. d. bred by Mr. C. Colling.

(1389) ROB ROY,

Roan, calved in 1822, bred by Mr. R. Thornton; got by Pilot (1319), d. (Sweetbrier) by Clarence (888), g. d. by Mr. Charge's Grey Bull (872), gr. g. d. by Mr. Hutton's Red Bull (322).

(1390) ROCKET,

Roan and white, calved in 1819, bred by Mr. Champion; got by Blyth Comet (85), d. by Prince (521).

(1391) ROCKET,

Calved in 1824, bred by Mr. Hepworth; got by Ruler

(571), d. (Rosette) by Atlas (42), g. d. (Rosa) by a son of Favourite (252), gr. g. d. by a son of Favourite (252), gr. gr. g. d. by Punch (531).

(1392) RODNEY,
Red, calved April 12, 1827, bred by Lord Althorp; got by Dandy (951), d. (Medusa) by Regent (544), g. d. (Vixen) by a brother to Mr. R. Colling's Moss Rose, gr. g. d. (bred by Mr. Charge) by a son of Favourite (252).

(1393) ROLLA,
Roan, calved in May, 1824, bred by Mr. Wiley; got by Phenomenon (1318), d. (Lavinia) by Harold (291), g. d. (Cora) by Adonis (6), gr. g. d. by a grandson of Mr. Charge's Grey Bull (872).

(1394) ROMAN,
Red and white, calved November 16, 1822, bred by Mr. Laxton; got by Remus (1369), d. (Maria, bred by Mr. Lax) by Lincoln (376), g. d. by Barmpton (54), gr. g. d. by Lawnsleeves (356), gr. gr. g. d. by a son of Duke.

(1395) ROMAN,
Roan, calved in 1825, bred by Mr. Hepworth, Rogerthorpe; got by Barefoot (770), d. (Rosemary) by Dinmont (972), g. d. (Rosette) by Atlas (42), gr. g. d. (Rosa, bred by Colonel Trotter) by a son of Favourite (252), gr. gr. g. d. by a son of Favourite (252), gr. gr. gr. g. d. by Punch (531).

(1396) ROMEO.

(1397) ROMEO,
Roan, calved in 1824; got by Jerry, d. by Diamond, g. d. by Major.

(1398) ROMULUS,
Calved August 13, 1820, bred by the Right Hon. C. Arbuthnot; got by Baronet (62), d. (Portia) by Petrarch (488), g. d. (Peeress, bred by Mr. C. Colling) by Favourite (252), gr. g. d. (Cherry) by Favourite (252), gr. gr. g. d. (Old Cherry) by the Lame Bull (357), gr. gr. gr. g. d. by Hubback (319), gr. gr. gr. gr. g. d. bought at Yarm Fair by the late Mr. Colling.

(1399) ROMULUS,
Calved in 1820, bred by Mr. Thomas, of Chesterfield; got by Warrior (673), d. (Rosamond, bred by Colonel Mellish) by Blyth Comet (85), g. d. Colonel Mellish's Daisy.

(1400) ROMULUS,
Roan, calved in March, 1824, bred by Mr. Short; got by Regent (544), d. (Adept) by Albion (14), g. d. by Marske (418), gr. g. d. by Sir Charles (592).

(1401) ROMULUS,
Roan, calved in 1825, bred by Mr. Harrison, of Lowfields; got by Cupid (938), d. (Elvira 2nd) by Emperor (1010), g. d. (Moss Rose) by Favourite (256), gr. g. d. (Elvira) by Phenomenon (491), gr. gr. g. d. (Princess) by Favourite (252), gr. gr. gr. g. d. by Favourite (252), gr. gr. gr. gr. g. d. by Hubback (319), gr. gr. gr. gr. gr. g. d. by Mr. Geo. Snowdon's Bull (612), gr. gr. gr. gr. gr. gr. g. d. by Mr. Waistell's Bull (669), gr. gr. gr. gr. gr. gr. gr. g. d. by Mr. J. Masterman's Bull (422), gr. gr. gr. gr. gr. gr. gr. gr. g. d. by the Studley Bull (626).

(1402) ROMULUS,
White, calved in 1826, bred by Mr. Robertson; got by Memnon (1218), d. (Luna) by Diomed (974), g. d. (Europa)

by Sirius (598), gr. g. d. (Short Tail) by Wellington (679), gr. gr. g. d. (Honeysuckle) by Sultan (631), gr. gr. gr. g. d. (Jane) by Signior (588).

(1403) ROMULUS,
Roan, calved May 27, 1827, bred by Mr. Cattley; got by Isaac (1129), d. (Roseberry) by Whitworth (695), g. d. (Gaudy) by Snowdrop (614), gr. g. d. by a grandson of Favourite.

(1404) ROUGH ROBIN,
Bred by Mr. Rennie, of Phantassie; got by Sirius (598), d. by Baronet (62), g. d. by Cleveland (144), gr. g. d. by Marske (418).

(1405) ROWLEY,
Roan, calved in 1826, bred by Mr. Pilkington; got by Daniel (952), d. (Sweet Pea) by Young Lancaster (1162), g. d. by Blaize (75), gr. g. d. by Butterfly (104), gr. gr. g. d. by Windsor (698).

(1406) ROYAL DUKE,
Red and white, calved October 20, 1824, bred by Mr. Gresham; got by Denmark (961), d. (Symmetry, bred by Mr. Parrington) by Cleveland (145), g. d. by Washington (674).

(1407) ROYALIST,
Roan, calved in 1824, bred by Mr. Scott; got by a son of Albion (14), d. (Mary Ann) by Albion (14), g. d. (Moss Rose) by George (3877), gr. g. d. by Prince (521), gr. gr. g. d. by Favourite (1033).

(1408) ROYAL PRINCE,
Red roan, calved in 1826, bred by Mr. Alderson; got by

Firby (1039), d. (Ruby) by Atlas (42), g. d. (Rosette, bred by George Coates) by Palmflower (480), gr. g. d. (Rose) by Patriot (486), gr. gr. g. d. by Twin Brother to Ben (660), gr. gr. gr. g. d. by Barningham (56), gr. gr. gr. gr. g. d. by a Bull bred by Mr. John Charge.

(1409) ROYSTON,

Roan, calved in May, 1825, bred by Mr. Grey, of Milfield Hill; got by Neptune (1263), d. by Fitzduke (259), g. d. by a son of Comet (155), gr. g. d. by Mr. Compton's Son of Favourite (252), from the stock of Sir William St. Quintin.

(1410) RUFUS,

Red, calved April 19, 1824, bred by Mr. Farrer; got by Hastings (293), d. (Red Rose) by Equinox (245), g. d. by a son of Favourite (252), gr. g. d. by Punch (531).

(1411) SAILOR,

Roan, calved in 1824, bred by Mr. Dyon; got by Mariner (1193), d. (Mary) by Ostorius (1299), g. d. (Miss Martin) by Young Neswick (1268), gr. g. d. (Martin) by Fanatic (1025), gr. gr. g. d. by Mr. Dyon's Roan Bull (995), gr. gr. gr. g. d. by Meynell (1229).

(1412) ST. ALBAN'S,

Roan, calved in 1814; bred by Mr. Wood, of Kimblesworth, near Durham; got by Wynyard (703), d. (Nell Gwyn, bred by Sir H. Vane Tempest) by Phenomenon (491), g. d. (Princess) by Favourite (252), gr. g. d. by Favourite (252), gr. gr. g. d. by Hubback (319), gr. gr. gr. g. d. by Mr. Geo. Snowdon's Bull (612), gr. gr. gr. gr. g. d. by Mr. Waistell's Bull (669), gr. gr. gr. gr. gr. g. d. by Mr. James Masterman's Bull (422), gr. gr. gr. gr. gr. gr. g. d. by the Studley Bull (626).

(1413) ST. GEORGE,

Calved November 22, 1827, bred by Mr. Bower, Retford; got by Columbus (903), d. (Alice Grey) by Albion (14), g. d. (Madame) by Marske (418).

(1414) ST. LEGER,

Roan, bred by Mr. W. Wetherell; got by Sir Alexander (591), d. by Major (398), g. d. by Yarborough (705), gr. g. d. (American Cow, bred by Mr. R. Colling) by Favourite (252), gr. gr. g. d. by Punch (531), gr. gr. gr. g. d. by Foljambe (263), gr. gr. gr. gr. g. d. by Hubback (319).

(1415) ST. PATRICK,

Calved in 1825; got by Charles (874), d. (Lucy, bred by Mr. Hutchinson) by Herod (307), g. d. (Crescent) by Mr. Chapman's Son of Punch (122), gr. g. d. (Young Sall) by Mr. Chapman's Son of Punch (122), gr. gr. g. d. (Sockburn Sall) by Mr. John Coates's Bull (148).

(1416) SALADIN,

Roan, calved March 13, 1823, bred by Mr. Farrer; got by Young Lancaster (1162), d. (Buttercup, bred by Colonel Trotter) by a son of Favourite (252), g. d. (Georgiana) by a son of Favourite, gr. g. d. by Punch (531).

(1417) SALADIN,

Roan, calved in 1825, bred by Mr. J. Richmond; got by a son of Pilot (1319), d. (Mayflower, bred by Mr. R. Thornton) by Barmpton (54), g. d. by Whitenose (692), gr. g. d. by George (275), gr. gr. g. d. by Ben (70), gr. gr. gr. g. d. by Favourite (252), gr. gr. gr. gr. g. d. by Mr. Chapman's Son of Punch (122).

(1418) SALIS,

White, calved in 1826, bred by Mr. Fortescue, Ireland; got by Brigade Major (817), d. (Sweetbrier) by Magnet (392), g. d. (Snowdrop) by Warrior (673), gr. g. d. by Charles (127), gr. gr. g. d. by Prince (521).

(1419) SATELLITE,

Calved in 1820; got by Warrior (673), d. (Dowager) by Wellington (678), g. d. by Danby (190), gr. g. d. by Mr. Booth's Son of Twin Brother to Ben (88), gr. gr. g. d. by Twin Brother to Ben (660), gr. gr. gr. g. d. by Mr. Charge's Premium Bull (124).

(1420) SATELLITE,

Roan, calved in 1820, bred by Mr. Robertson, of Ladykirk; got by Sirius (598), d. (Rose) by Wellington (679), g. d. (Ruby) by Sultan (631), gr. g. d. by Lady Maynard's Bull (356), gr. gr. g. d. (Delight) by Foljambe (263). gr. gr. gr. g. d. by Ladykirk (355).

(1421) SCIPIO,

Calved in 1821, bred by Mr. Donkin; got by Barmpton (54), d. (Daisy, bred by Mr. R. Colling) by Brampton (54), g. d. by Wellington (680), gr. g. d. by Favourite (252), gr. gr. g. d. by Favourite (252), gr. gr. gr. g. d. by Favourite (252).

(1422) SCOTT'S GREY BULL,

Got by Albion (14).

(1423) SECOND HUBBACK,

Yellow red and white, calved January 25, 1823, bred by Mr. T. Bates; got by The Earl (646), d. (Red Rose I., bred by Mr. Hustler) by Yarborough (705), g. d. (American Cow, bred by Mr. R. Colling) by Favourite (252), gr.

g. d. by Punch (531), gr. gr. g. d. by Foljambe (263), gr. gr. gr. g. d. by Hubback (319).

(1424) SEDBURY,
Got by Mr. Poole's Red Bull, d. by a grandson of Favourite.

(1425) YOUNG SEDBURY,
Bred by Mr. F. Moyser; got by Mr. Carter's Broken Legged Bull (850).

(1426) SELIM,
Calved September 6, 1827, bred by Sir Bellingham Graham; got by Isaac (1129), d. (Fatima, bred by Mr. R. Booth) by Pilot (496), g. d. (Fancy) by Agamemnon (9), gr. g. d. (Madam) by Marshal Beresford (415), gr. gr. g. d. (Tuberose) by the Lame Bull (359), gr. gr. gr. g. d. (Old Moss Rose) by Suworrow (636), gr. gr. gr. gr. g. d. by Mr. Booth's Son of Twin Brother to Ben (88), gr. gr. gr. gr. gr. g. d. by Twin Brother to Ben (660).

(1427) SENATOR,
Calved July 28, 1823, bred by Mr. Alderson; got by Statesman (621), d. (Ruby) by Atlas (42), g. d. (Rosette) by Palmflower (480), gr. g. d. (Rose) by Patriot (486), gr. gr. g. d. by Twin Brother to Ben (660), gr. gr. gr. g. d. by Barningham (56), gr. gr. gr. gr. g. d. by a Bull bred by Mr. John Charge.

(1428) SHADOW,
Roan, calved in 1822, bred by Mr. Rennie; got by Satellite (1420), d. by Baronet (62), g. d. by Windsor (698), gr. g. d. by Corrisor (923).

(1429) SHAKSPEARE,
Red and white, calved in 1817, bred by Mr. J. Allison;

got by Blyth Comet (85), d. by Young Neswick (454), g. d. by Neswick (1266), gr. g. d. by Favourite (1033).

(1430) SHAKSPEARE,
Got by Romeo (1396), d. Juliet, bred by Mr. John Charge, of Newton.

(1431) SHYLOCK,
Red and white, calved March 5, 1825, bred by Sir Henry Carr Ibbetson; got by Bedford (68), d. (Princess) by Western Comet (689), g. d. (Selina) by Favourite (252), gr. g. d. (Countess) by Cupid (177), gr. gr. g. d. (Lady) by Grandson of Bolingbroke (280), gr. gr. gr. g. d. (Phœnix) by Foljambe (263), gr. gr. gr. gr. g. d. (Favourite) by Mr. R. Alcock's Bull (19), gr. gr. gr. gr. gr. g. d. by Mr. Jacob Smith's Bull (608), gr. gr. gr. gr. gr. gr. g. d. by Mr. Jolly's Bull (337).

(1432) SILKWORM,
Roan, calved May 31, 1827, bred by Mr. Smith, of Dishley; got by Paragon (1303), d. (Violet) by Lancaster (360), g. d. (Nancy) by Wellington (678), gr. g. d. by Danby (190).

(1433) SIMON, SON OF,
Got by Simon (590), d. by Cupid (177).

(1434) SIR ANDREW,
Roan, bred by Mr. Rennie; got by Pilot (496), d. by a son of Lancaster (bred by Mr. R. Colling), g. d. (bred by Mr. Robertson) by Sirius (598), gr. g. d. by Wellington (679).

(1435) SIR ANTHONY,
Roan, calved April 6, 1824, bred by Mr. R. Smith, Given-

dale; got by Sir Alexander (591), d. (Moss Rose) by Romulus (564), g. d. by Snowball (1463), gr. g. d. by Wellington (684), gr. gr. g. d. by Young Wynyard, gr. gr. gr. g. d. by Simon (590), gr. gr. gr. gr. g. d. by Simon (590).

(1436) SIR ARTHUR,
White, calved in October, 1822, bred by the Rev. John Benson; got by Wellesley (1571), d. (Cometilla) by Young Comet (156), g. d. (Judith) by Jupiter (343), gr. g. d. (Lydia) by a grandson of Favourite, gr. gr. g. d. (Lucy, bred by Mr. Walker) by Barningham (56).

(1437) YOUNG SIR CHARLES,
Got by Sir Charles (592), d. by Mr. R. Colling's White Bull (151).

(1438) SIR CHARLES,
Got by Pilot (496), d. by a Bull of Mr. Robertson's.

(1439) SIR CHARLES,
White, with dark roan spots, calved April 6, 1823, bred by Mr. Cottrell; got by Hodsack (1114), d. (Cymro, bred by Sir C. Morgan) by Furioso (270), g. d. by Blyth Comet (85), gr. g. d. by Bainton (48), gr. gr. g. d. (Clara) by Driffield (223), gr. gr. gr. g. d. by Barningham (56), gr. gr. gr. gr. g. d. by a son of Dalton Duke (188).

(1440) SIR CHARLES,
Roan, calved in 1823, bred by Mr. Curry, Brandon; got by Baronet (62), d. by Wellington (683), g. d. by Sir Rowland (1455), gr. g. d. by a son of Phenomenon (491), gr. gr. g. d. by Middleton (1235), gr. gr. gr. g. d. by Irishman (329).

(1441) SIR CHRISTOPHER,
Roan, bred by Rennie; got by Achmet (2), d. by Satellite (1420), g. d. (bred by Mr. Robertson) by Barmpton (54), gr. g. d. by Wellington (679).

(1442) SIR DIMPLE, SON OF,
Got by Sir Dimple (594), d. by an own brother to Miner (441), g. d. by Mr. Brown's White Bull (98), gr. g. d. by Mr. Brown's Red Bull (97).

(1443) SIR FRANCIS B——,
Red, calved in January, 1826, bred by Mr. R. Jobson; got by Ivanhoe (1130), d. (Rose, bred by Mr. Donkin) by Midas (435), g. d. by Marquis (407), gr. g. d. by Chilton (136), gr. gr. g. d. (Red Rose) by Ben (70), gr. gr. gr. g. d. (bred by Mr. John Newby).

(1444) SIR HARRY,
Got by Phenomenon (491).

(1445) SIR HARRY,
Roan; got by Satellite (1420), d. by North Star, g. d. by a son of Barmpton (771), gr. g. d. by Sir Dimple, gr. gr. g. d. by Minor.

(1446) SIR HENRY,
Roan, calved in 1825, bred by Mr. Champion; got by Young Marske (419), d. (Lavinia) by Comet (155), g. d. (Lily, bred by Colonel Trotter) by Mr. Colling's Son of Favourite, gr. g. d. by Mr. Colling's Son of Favourite, gr. gr. g. d. by a Bull of Mr. Chapman's, of Dinsdale, gr. gr. gr. g. d. by a Bull of Mr. Grimston's.

(1447) SIR JOHN,
Calved March 22, 1824, bred by Mr. Alderson; got by Studley (628), d. (Lady Byram) by Wynyard (703), g. d. by Badsworth (47.)

(1448) SIR JOHN TROLLOPE'S BULL,
Roan, calved in 1821, bred by Mr. Fisher; got by Constellation, d. by Major (397).

(1449) SIR JOSEPH.

(1450) SIR KENNETH,
Roan, calved in 1824, bred by Mr. R. Thornton; got by Pirate (1322), d. (Young Countess) by Adonis (8), g. d. (Countess) by Clarence (888), gr. g. d. by Minor (441), gr. gr. g. d. by George (275), gr. gr. gr. g. d. by Ben (70), gr. gr. gr. gr. g. by Favourite (252), gr. gr. gr. gr. gr. g. d. by Punch (531).

(1451) SIR LAUNCELOT,
Red and white, calved in 1823, bred by Mr. Hall; got by Sir Leoline (603), d. (Miss Baker the 2nd) by Orlando (471), g. d. (Miss Baker) by Rufus (570), gr. g. d. by Herod (307), gr. gr. g. d. by Lawnsleeves (365).

(1452) SIR MARK,
Calved in October, 1825, bred by Mr. Alderson; got by Firby (1039), d. (Lady Byram) by Wynyard (703), g. d. by Badsworth (47).

(1453) SIR MARTON,
Red roan, calved in January, 1825, bred by Mr. A. Maynard; got by Sir Alexander (591), d. (Lady) by Adam (717), g. d. (Lady) by a son of Mr. Maynard's Old Yellow Favourite, gr. g. d. by Dalton Duke (188), gr. gr. g. d. (Favourite) by Mr. R. Alcock's Bull (19), gr. gr. gr. g. d.

by Mr. Jacob Smith's Bull (608), gr. gr. gr. gr. g. d. by Mr. Jolly's Bull (337).

(1454) SIR RALPH,

Roan, calved March 21, 1826, bred by Mr. Whitaker; got by Frederick (1060), d. (Adela) by Orpheus (473), g. d. (Alfrede) by Alfred (23), gr. g. d. by Windsor (698), gr. gr. g. d. (Old Daisy, bred by Mr. C. Colling), by Favourite (252), gr. gr. gr. g. d. by Punch (531), gr. gr. gr. gr. g. d. by Hubback (319).—*Castrated.*

(1455) SIR ROWLAND,

Bred by Mr. Jobling; got by Minor (441), d. by Phenomenon (491), g. d. by Daisy Bull (186), gr. g. d. by a son of Hubback (319).

(1456) SIR STEPHEN, OR STEPHEN,

Bred by Mr. Charge, of Newton; got by White Comet (1582), d. Aurora) by Comet (155), g. d. (Gentle Kitty) by Mr. Charge's Grey Bull (872), gr. g. d. by Bartle (777), gr. gr. g. d. by Highflyer (1112), gr. gr. gr. g. d. descended from the Studley White Bull (627).

(1457) SIR THOMAS,

Calved in 1824, bred by Mr. Thomas; got by Winchester (697), d. (Smart, bred by Mr. Alderson) by Palatine (478), g. d. (Snowdrop) by Favourite (257), gr. g. d. (Sweetbrier, bred by Mr. Langdale) by Bainton (48), gr. gr. g. d. (Narcissa) by Mr. Blanchard's Bull (793).

(1458) SIR WALTER,

Roan, calved in 1824, bred by Mr. Farrer; got by Hastings (293), d. (Buttercup, bred by Col. Trotter) by a son of Favourite, g. d. (Georgiana) by a son of Favourite, gr. g. d. by Punch (531).

(1459) SIR WALTER,
Red and white, calved November 4, 1826, bred by Mr. Paley; got by Frederick (1060), d. (Lovely) by Denton (198), g. d. by Comet (155), gr. g. d. by Henry (301), gr. gr. g. d. by Favourite (252).

(1460) MR. SMITH'S BULL OF TOGSTON.

(1461) SMUGGLER,
Red and white, calved June 30, 1826, bred by Mr. Smith, of Dishley; got by Paragon (1303), d. (Spot) by a son of Blyth Comet (85).

(1462) SNADON,
Got by Satellite (1420), d. by Baronet (62), g. d. by Windsor (698), gr. g. d. by Corrisor (923).

(1463) SNOWBALL (COMMONLY CALLED LORD GRANTHAM'S SNOWBALL),
White, bred by Mr. Harrison, of Lindrick; got by Wellington (678), d. bred by Mr. Bower, of Dinsdale, and descended from the stock of Mr. R. Colling.

(1464) SNOWBALL,
White, calved in 1822, bred by Mr. Fortescue, in Ireland; got by Lorenzo (385), d. (Snowdrop, bred by Mr. Champion) by Warrior (673), g. d. by Charles (127), gr. g. d. by Prince (521).

(1465) SNOWBALL,
Calved in April, 1824; got by Pizarro (1323), d. (Elvirena) by Favourite (256), g. d. (Elvira) by Phenomenon (491), gr. g. d. (Princess) by Favourite (252), gr. gr. g. d. by Favourite (252), gr. gr. gr. g. d. by Hubback (319), gr. gr. gr.

gr. g. d. by Mr. Geo. Snowdon's Bull (612), gr. gr. gr. gr. gr. g. d. by Mr. Waistell's Bull (669), gr. gr. gr. gr. gr. gr. g. d. by Mr. James Masterman's Bull (422), gr. gr. gr. gr. gr. gr. gr. g. d. by the Studley Bull (626).

(1466) SNOWBALL,

White, calved in 1824, bred by Mr. Scott; got by Mariner (1193), d. by Albion (14), g. d. by Marske (418), gr. g. d. by George (3877).

(1467) SNOWBERRY,

White, calved August 30, 1825, bred by Mr. Smith, of Dishley; got by Lancaster (360), d. (Young Selina) by Snowball (610), g. d. (Selina) by Wellington (678), gr. g. d. by Danby (190).

(1468) SNOWDROP,

Bred by Mr. Jobling; got by Wellington (683), d. by Phenomenon (491), g. d. by Colonel, gr. g. d. by a son of Hubback (319).

(1469) SOVEREIGN,

Red, bred by Mr. Rose, of Cotham; got by Mr. Rose's Son of Blyth Comet (85), d. by Crispin (174).

(1470) SOVEREIGN,

Calved May 9, 1825, bred by Mr. Mitton; got by President (517), d. by Atlas (42), g. d. by George (274), gr. g. d. by Badsworth (47).

(1471) SPANKER.

Roan, calved in January, 1822, bred by Mr. Wiley; got by Harold Junior (1096), d. (Camomile) by Lubin (388), g. d. by a grandson of Mr. Charge's Grey Bull (872).

(1472) SPECULATION,

White, calved in 1820, bred by Mr. Champion; got by Warrior (673), d. (Lavinia) by Charles (127), g. d. (Latona) by Comet (155), gr. g. d. (Lily) by Mr. Colling's Son of Favourite, gr. gr. g. d. by Mr. Colling's Son of Favourite, gr. gr. gr. g. d. by a Bull of Mr. Chapman's, of Dinsdale, gr. gr. gr. gr. g. d. by Mr. R. Grimston's Bull.

(1473) SPEEDWELL,

Red and white, calved December 19, 1827, bred by Mr. Bower, Retford; got by Columbus (903), d. (Sylvia) by Warrior (673), g. d. by Emperor (1009), gr. g. d. by Blyth Comet (85).

(1474) SPORTSMAN,

Roan and white, calved in 1823, bred by Mr. Champion; got by Blaize (76), d. (Landlady) by Wellington (683), g. d. by Phenomenon (491), gr. g. d. by Colonel (152), gr. gr. g. d. by a son of Hubback (319).

(1475) SQUIB,

Red, with a few white spots, calved in April, 1824, bred by Mr. Cottrell; got by Rocket (1390), d. (Georgiana, bred by Sir Charles Morgan) by Furioso (270), g. d. by ——, gr. g. d. (Stranger) by Mr. Chapman's Son of Punch (122), gr. gr. g. d. (Old Roany) by Mr. Dickson's Grandson of Punch (213), gr. gr. gr. g. d. by Checks (132), gr. gr. gr. gr. g. d. (Red Sall) by Mr. R. Grimston's Bull, gr. gr. gr. gr. gr. g. d. (Sockburn Sall) by Mr. John Coates's Bull (148).

(1476) STAMFORD,

Roan, calved in 1823, bred by Mr. Wetherell, of Brampton; got by Denton (198), d. (Primrose) by Comet (155),

g. d. (Old Red Rose) by Trunnell (659), gr. g. d. by Danby (190).

(1477) STANWICK,
Red and white, calved in 1822, bred by Mr. Wetherell, of Brampton; got by Denton (198), d. (Nelly) by Comet (155), g. d. (Nancy) by Wellington (678), gr. g. d. by Danby (190).

(1478) STAR,
Red, calved March 2, 1821, bred by Mr. Farrer; got by Bilsdale (72), d. (Buttercup) by a son of Favourite, g. d. (Georgiana) by a son of Favourite, gr. g. d. by Punch (531).

(1479) STAR,
White, calved October 19, 1823, bred by the Rev. John Benson; got by Western Comet (689), d. (Cometilla) by Young Comet (156), g. d. (Judith) by Jupiter (343), gr. g. d. (Lydia) by a grandson of Favourite, gr. gr. g. d. (Lucy, bred by Mr. Walker) by Barningham (56).

(1480) STEPHENSON'S BULL,
Got by Waterloo, d. by Wynyard.

(1481) STOCKSFIELD,
Got by Marske (418), d. by Aylesby (44), g. d. bred by Mr. Thompson, of Girlington.

(1482) STRATHSPEY,
Got by Marske (418), d. by Aylesby (44), g. d. bred by Mr. Thompson, of Girlington.

(1483) STUDLEY GRANGE,
Bred by Mr. Judson; got by Warlaby, d. by a son of Barmpton (54), g. d. by Mr. James Brown's ——.

(1484) SUDELEY,
Red and white, calved in 1827, bred by Mr. White; got by Pretender (1335), d. (White Rose) by Ketton, g. d. (Vesper, bred by Mr. R. Colling) by Wellington (680), gr. g. d. by Favourite (252), gr. gr. g. d. by Favourite (252).

(1485) SULTAN,
White, with red spots, calved in 1818, bred by General Simson, of Pitcorthie, Fifeshire; got by Jupiter (1147), d. (Phœnix) by North Star (458), own brother to Comet (155).

(1486) SULTAN,
Bred by Colonel Trotter.

(1487) SULTAN,
Roan and white, calved in 1821, bred by Mr. Fortescue, Ireland; got by Planet (1325), d. (Snowdrop, bred by Mr. Champion) by Warrior (673), g. d. by Charles (127), gr. g. d. by Prince (521).

(1488) SULTAN,
Red and white, calved in February, 1824, bred by Mr. Assheton, jun.; got by Brandon (814), d. (Geranium, bred by Mr. Edmonds) by Midas (435), g. d. (Damsel, bred by the Rev. Thomas Harrison) by Crocus (932), gr. g. d. by an own brother to North Star (459), gr. gr. g. d. by Favourite (252).

(1489) SURLY.

(1490) SURPRISE,
White, bred by Mr. Horncastle, of Hodsack, near Bawtry; got by Palmflower (480).

(1491) SURPRISE,
Calved in 1823, bred by Mr. Fortescue, in Ireland; got by Palm (1301), d. (Snowdrop, bred by Mr. Champion) by Warrior (673), g. d. by Charles (127), gr. g. d. by Prince (521).

(1492) SWEETBRIER,
Calved April 27, 1825, bred by Mr. Mitton; got by Sweet William (1493), d. by President (517), g. d. by George (274).

(1493) SWEET WILLIAM,
Roan, calved April 5, 1823, bred by Mr. Whitaker; got by a son of Barmpton (54), d. (Winifred, bred by Mr. R. Thornton) by a son of Pyramus (532), g. d. by Pyramus (532), gr. g. d. by Favourite (252), gr. gr. g. d. by Punch (531).

(1494) SWEET WILLIAM,
Mottled, calved in 1826, bred by Mr. Pilkington; got by Daniel, d. by Favourite (256), g. d. by Wellington (678), gr. g. d. by North Star (459), gr. gr. g. d. by Alfred (23), gr. gr. gr. g. d. by Windsor (698), gr. gr. gr. gr. g. d. by Cupid (177), gr. gr. gr. gr. gr. g. d. by Styford (629).

(1495) SYMMETRY,
White, calved in 1823, bred by Mr. Champion; got by Aid-de-Camp (722), d. by Charles (127), g. d. by Comet (155), gr. g. d. by Mr. R. Colling's Son of Favourite, gr. gr. g. d. by Mr. R. Colling's Son of Favourite, gr. gr. gr. g. d. by Mr. Chapman's Bull (122), gr. gr. gr. gr. g. d. by Mr. Grimston's Bull (282).

(1496) SYMMETRY,
Red, calved in March, 1826, bred by Mr. Slater; got by

Carlton Comet (845), d. (Sprightly) by Cossack (925), g. d. by Carlton Comet (845), gr. g. d. by Prince (521), gr. gr. g. d. by Marske (1202), gr. gr. gr. g. d. by Driffield (223).

(1497) SYNTAX,
Roan, calved in 1823, bred by Mr. R. Thornton; got by Dr. Syntax (220), d. (Cowslip) by Pilot (1319), g. d. by Clarence (888), gr. g. d. by George (275), gr. gr. g. d. by Punch (531).

(1498) TALISMAN,
Red and white, calved in 1822, bred by Mr. W. Jobson; got by Sultan (1485), d. by Honest John (1116).

(1499) TALISMAN,
Red roan, calved December 4, 1825, bred by Mr. Farrer; got by Son of Wonderful (1588), d. (Daisy) by Constellation (163), g. d. (Lady, bred by Major Rudd) by North Star (459), gr. g. d. (Lady Mary) by Petrarch (488), gr. gr. g. d. (Countess, bred by Mr. C. Colling) by Cupid (177), gr. gr. gr. g. d. (Lady) by Grandson of Bolingbroke (280), gr. gr. gr. gr. g. d. (Phœnix) by Foljambe (263), gr. gr. gr. gr. gr. g. d. (Favourite) by Mr. R. Alcock's Bull (19), gr. gr. gr. gr. gr. gr. g. d. by Mr. Jacob Smith's Bull (608), gr. gr. gr. gr. gr. gr. gr. g. d. by Mr. Jolly's Bull (337).

(1500) TANCRED,
Calved in 1827, bred by Mr. Langlands; got by Sultan (1485), d. (Tulip) by Honest John (1116).

(1501) TARRARE,
Roan, calved in October, 1823, bred by Mr. Wiley; got by

Harold Junior (1096), d. (Miss Colling, bred by Mr. R. Colling) by Barmpton (54), g. d. (Lady) by Wellington (680).

(1502) TARRARE,

Red and white, calved in 1826, bred by Mr. Robertson, Ladykirk; got by Diomed (974), d. (Europa) by Sirius (598), g. d. (Short-Tail) by Wellington (679), gr. g. d. (Honeysuckle) by Sultan (631), gr. gr. g. d. (Jane) by Signior (588).

(1503) TAVISTOCK,

Calved July 2, 1825, bred by Sir Henry Carr Ibbetson; got by Bedford (68), d. (Rosina, bred by Major Bower), by Marshal Beresford (415), g. d. by Windsor (698), gr. g. d. by a son of Patriot.

(1504) TECUMSEH,

Red and white, calved in 1827, bred by Colonel Powel, Powelton, United States; got by Malcolm (1190), d. (Desdemona, bred by Mr. Whitaker) by Frederick (1060), g. d. (Delia) by Cleveland (146), gr. g. d. (Red Daisy, bred by Mr. Hustler) by Major (398), gr. gr. g. d. by Windsor (698), gr. gr. gr. g. d. (Old Daisy) by Favourite (252), gr. gr. gr. gr. g. d. by Punch (531), gr. gr. gr. gr. gr. g. d. by Hubback (319).

(1505) THE ALDERMAN,

Red roan, calved October 17, 1825, bred by Mr. Adamson; got by Adonis, d. (Sophy) by Alexander (737), g. d. (Sweet Pea) by Adonis (719), gr. g. d. (Strawberry) by Minor (441), gr. gr. g. d. by a brother to Wellington, gr. gr. gr. g. d. by a son of Favourite (252).

(1506) THE CAPTAIN,

Bred by Mr. Edmonds; got by The Squire (1512), d.

(Daisy) by Midas, g. d. by Boughton (90), gr. g. d. by a son of Windsor (698).

(1507) THE DANDY,
Roan, calved January 15, 1820, bred by Major Bower; got by Eddlethorpe (239), d. (Daphne) by Jupiter (344), g. d. (Daisy, bred by Mr. C. Colling) by a grandson of Favourite, gr. g. d. (Old Daisy) by Favourite (252), gr. gr. g. d. by Punch (531), gr. gr. gr. g. d. by Hubback (319).

(1508) THE LORD HIGH ADMIRAL,
Red and white, calved in March, 1827, bred by Mr. R. Jobson; got by Neptune (1263), d. (Rose, bred by Mr. Donkin) by Midas (435), g. d. by Marquis (407), gr. g. d. by Chilton (136), gr. gr. g. d. (Red Rose) by Ben (70), gr. gr. gr. g. d. bred by Mr. John Newby.

(1509) THEODORE,
Calved in 1822, bred by Mr. Grey; got by Fitzduke (259), d. (Tulip) by Young Star (619), g. d. by Mr. Culley's Son of Comet (935), gr. g. d. by Mr. Compton's Son of Favourite (252), gr. gr. g. d. from the stock of Sir William St. Quintin.

(1510) THE RED PRINCE,
Calved in September, 1824, bred by Mr. R. Jobson; got by Prince (1339), d. (Flora of Pitcorthie, bred by General Simson).

(1511) THE II. EARL,
Red and white, calved November 19, 1822, bred by Mr. Thomas Bates; got by The Earl (646), d. (Duchess III.) by Ketton I. (709), g. d. (Duchess I., bred by Mr. C. Colling) by Comet (155), gr. g. d. by Favourite (252), gr. gr.

g. d. by Daisy Bull (186), gr. gr. gr. g. d. by Favourite (252), gr. gr. gr. gr. g. d. by Hubback (319), gr. gr. gr. gr. gr. g. d. by Mr. James Brown's Red Bull (97).

(1512) THE SQUIRE,
Got by Baronet (62), d. (Ruby) by Eton (1020), g. d. by a son of Windsor (698).

(1513) THE YOUNG SQUIRE,
Bred by Mr. Edmonds; got by The Squire (1512), d. (Geranium) by Rob Roy (556), g. d. (Sweetbrier) by Midas (435), gr. g. d. (Snowdrop) by Crocus (932), gr. gr. g. d. by Simon (590).

(1514) THE III. EARL,
Red and white, calved December 1, 1822, bred by Mr. Thomas Bates; got by The Earl (646), d. (Duchess VIII.) by Marske (418), g. d. (Duchess II.) by Ketton I. (709), gr. g. d. (Duchess I., bred by Mr. C. Colling) by Comet (155), gr. gr. g. d. by Favourite (252), gr. gr. gr. g. d. by Daisy Bull (186), gr. gr. gr. gr. g. d. by Favourite (252), gr. gr. gr. gr. gr. g. d. by Hubback (319), gr. gr. gr. gr. gr. gr. g. d. by Mr. James Brown's Red Bull (97).

(1515) THORPE (MR. NEWBY'S).

(1516) TICKLE TOBY,
Light roan, calved January 28, 1823, bred by Major Bower; got by The Dandy (1507), d. (Topknot) by Candour (107), g. d. (Topaz) by Wynyard (703), gr. g. d. (Young Tragedy) by Wynyard (703), gr. gr. g. d. (Tragedy) by Favourite (252), gr. gr. gr. g. d. by Punch (531).

(1517) TIMOUR THE TARTAR,
Roan, calved January 20, 1826, bred by Major Bower; got

by Navigator (1260), d. (Trap) by Candour (107), g. d. (Young Tragedy) by Wynyard (703), gr. g. d. (Tragedy) by Favourite (252), gr. gr. g. d. by Punch (531).

(1518) TIPPOO,

Red and white, calved in 1824, bred by Mr. Langlands; got by Sultan (1485), d. (Tulip) by Honest John (1116).

(1519) TOM,

Calved March 20, 1822, bred by Mr. Alderson; got by a son of Harold (291), d. (Ruby) by Atlas (42), g. d. (Rosette, bred by George Coates) by Palmflower (480), gr. g. d. (Rose) by Patriot (486), gr. gr. g. d. by Twin Brother to Ben (660), gr. gr. gr. g. d. by Barningham (56), gr. gr. gr. gr. g. d. by a Bull bred by Mr. John Charge.

(1520) TOM PAINE,

Red and white, calved in March, 1825, bred by Mr. Hutchinson; got by Fitz Marske (260), d. (Mrs. Liddell) by Herod (307), g. d. (Old Roany) by Mr. Dickson's Grandson of Punch (213), gr. g. d. (Roaned Heifer) by Checks (132), gr. gr. g. d. (Red Sall) by Mr. R. Grimston's Bull, gr. gr. gr. g. d. (Sockburn Sall) by Mr. John Coates's Bull (148).

(1521) TOP KNOT,

Calved in 1822, bred by Mr. Bolden; got by Fitz Favourite (1042), d. (Lady Jane, bred by Mr. Wright) by Comet (155), g. d. (Cleasby Lady) by Favourite (1033), gr. g. d. (Lucinda) by Mr. Hutton's Bull (323), gr. gr. g. d. (Lucy, bred by Mr. Walker) by Barningham (56).

(1522) TOUCHHOLE,

Calved August 31, 1826, bred by Mr. Hutchinson; got by

Kehama (1150), d. (Christabel) by Sir Leoline (603), g. d. (Lucy) by Herod (307), gr. g. d. (Crescent) by Mr. Chapman's Son of Punch (122), gr. gr. g. d. (Young Sall) by Mr. Chapman's Son of Punch (122), gr. gr. gr. g. d. (Sockburn Sall) by Mr. John Coates's Bull (148).

(1523) TOUCHSTONE,

Calved August 1, 1825, bred by the Rev. Henry Berry; got by Wharfdale (1578), d. (Millicent, bred by Mr. Whitaker) by Prince of Waterloo (528), g. d. by Mayflower (425), gr. g. d. by a Bull of Mr. Nicholson's, descended from the stock of Mr. James Brown.

(1524) TRAFALGAR,

Roan, calved April 23, 1827, bred by Mr. Cottrell; got by Squib (1475), d. (Tredegar) by Furioso (270), g. d. by ——, gr. g. d. (Stranger) by Mr. Chapman's Son of Punch (122), gr. gr. g. d. (Old Roany) by Mr. F. Dickson's Grandson of Punch (213), gr. gr. gr. g. d. (Roaned Heifer) by Checks (132), gr. gr. gr. gr. g. d. (Red Sall) by Mr. R. Grimston's Bull (282), gr. gr. gr. gr. gr. g. d. (Sockburn Sall) by Mr. John Coates's Bull (148).

(1525) TRAVELLER,

Roan, calved in 1824, bred by Mr. Parrington; got by Cardinal (841), d. (White Rose) by Symmetry (643), g. d. by Cleveland (145), gr. g. d. by a son of Butterfly (104), gr. gr. g. d. by Washington (674), gr. gr. gr. g. d. by Cleasby (141).

(1526) TREMAINE,

Dark roan and white, calved in 1824, bred by Mr. Champion; got by Aid-de-Camp (722), d. (Louisa, bred by Col. Mellish) by Charles (127), g. d. (Lily) by Mr. R. Colling's Son of Favourite, gr. g. d. by Mr. R. Colling's Son of Fa-

vourite, gr. gr. g. d. by a Bull of Mr. Chapman's, of Dinsdale, gr. gr. gr. g. d. by Mr. R. Grimston's Bull.

(1527) TREMAINE,
Calved in 1826, bred by Mr. Langlands; got by Sultan (1485), d. (Tulip) by Honest John (1116).

(1528) TRIPTOLEMUS,
Roan, calved March 25, 1822, bred by Mr. Farrer; got by Young Lancaster (1162), d. (Buttercup, bred by Colonel Trotter) by a son of Favourite (252), g. d. (Georgiana) by a son of Favourite (252), gr. g. d. by Punch (531).

(1529) TRITON,
Red and white, calved March 14, 1824, bred by Mr. Whitaker; got by Frederick (1060), d. (Yellow Rose) by Major (398), g. d. by Mr. R. Colling's Grey Bull (1089), gr. g. d. by Styford (629).

(1530) TRIUMPH,
White, calved in 1820, bred by Mr. Whitaker; got by Prince of Waterloo (528), d. (Moss Rose) by Western Comet (689), g. d. supposed by Mr. Chapman's Son of Punch (122).

(1531) TRIUNE,
Dark red and white, calved in 1821, bred by Mr. Champion; got by Blaize (76), d. (Mira) by Charles (127), g. d. (Maria, bred by Mr. R. Colling) by George (275), gr. g. d. by Midas (435), gr. gr. g. d. by Punch (531).

(1532) TROJAN,
Red and white, calved in March, 1826, bred by Lord Althorp; got by Hector (1104), d. by Sirloin (604), g. d.

(Cecilia) by Wellington (680), gr. g. d. by Phenomenon (491), gr. gr. g. d. by Favourite (252), gr. gr. gr. g. d. by Favourite (252), gr. gr. gr. gr. g. d. by Favourite (252).

(1533) TURK,

Roan, calved in January, 1824, bred by Mr. Wiley; got by Phenomenon (1318), d. (Wildair) by a grandson of Mr. R. Colling's Phenomenon, g. d. by Punch (531).

(1534) TURK,

Red and white, calved June 22, 1825, bred by Major Bower; got by Navigator (1260), d. (Tarkois) by Marshal Beresford (415), g. d. (Topaz) by Wynyard (703), gr. g. d. (Young Tragedy) by Wynyard (703), gr. gr. g. d. (Tragedy) by Favourite (252). gr. gr. gr. g. d. by Punch (531)

(1535) TURNELL,

Red. calved in April, 1827, bred by Mr. Bower, of Retford; got by Young Albion (730), d. by Chieftain, g. d. by Nimrod, gr. g. d. by Mr. Marfleet's Old Red Bull (1192).

(1536) TURNELL'S OLD RED BULL.

(1537) TYRANT,

Red, calved in January, 1823, bred by Lord Althorp; got by Sirloin (604), d. (Rowena) by Warrior (673), g. d. (Rosette, bred by Mr. R. Colling) by Wellington (680), gr. g. d. (Red Rose) by Favourite (252), gr. gr. g. d. by Punch (531), gr. gr. gr. g. d. by Foljambe (263), gr. gr. gr. gr. g. d. by Hubback (319).

(1538) TYRO,

Red and white, calved in 1825, bred by Mr. Beasley; got by Blyth (797), d. by Rockingham (560), g. d. by Barmp-

ton (54), gr. g. d. by Freeman (259, gr. gr. g. d. by Danby (190).

(1539) VACANT,
Roan, calved May 27, 1825, bred by Major Bower; got by Pioneer (1321), d. (Variety) by Marshal Beresford (415), g. d. (Venus, bred by Mr. Parker) by Wellington (683), gr. g. d. (Trotter) by Windsor (698), gr. gr. g. d. by Mr. Middleton's Bull of Newton (438), gr. gr. gr. g. d. by Mr. Chapman's Bull of Dinsdale.

(1540) VALENTINE,
Red, calved February 19, 1820, bred by Mr. Slater; got by Carlton Comet (845), d. (Strawberry) by Prince (521), g. d. by Driffield (223).

(1541) VALENTINE,
Roan, calved in 1825, bred by Mr. Hutchinson; got by Emperor (1015), d. (Geraldine) by Sir Leoline (603), g. d. (Jewel) by Surplice (635), gr. g. d. (Jessy, bred by Mr. R. Colling) by Wellington (680), gr. gr. g. d. descended from the stock of the late Mr. Hill, of Blackwell.

(1542) VARDY'S WHITE BULL.

(1543) VAUNTER,
Roan, calved May 23, 1825, bred by Major Bower; got by Pioneer (1321), d. (Vanquish) by Defender (194), g. d. (Venus) by Wellington (683), gr. g. d. (Trotter) by Windsor (698), gr. gr. g. d. by Mr. Middleton's Bull (438), gr. gr. gr. g. d. by Mr. Chapman's Bull, of Dinsdale.

(1544) VENICE,
Roan, calved February 23, 1824, bred by Major Bower;

got by Prince (1338), d. (Venus, bred by Mr. Parker) by Wellington (683), g. d. (Trotter) by Windsor (698), gr. g. d. by Mr. Middleton's Bull (438), gr. gr. g. d. by Mr. Chapman's Bull.

(1545) VENONES,

Red and white, calved April 7, 1826, bred by Major Bower; got by Navigator (1260), d. (Venus) by Wellington (683), g. d. (Trotter) by Windsor (698), gr. g. d. by Mr. Middleton's Bull (438), gr. gr. g. d. by Mr. Chapman's Bull.

(1546) VERTUMNUS,

Red and white, calved March 11, 1827, bred by Mr. Whitaker; got by Frederick (1060), d (Viola) by His Grace (311), g. d. (Venus) by Major (397), gr. g. d. by Mr. Charge's Grey Bull (872), gr. gr. g. d. by Favourite (252), gr. gr. gr. g. d. descended from the Studley White Bull (627).

(1547) VESPER,

Roan, calved April 14, 1826, bred by Major Bower; got by Navigator (1260), d. (Verity) by Marshal Beresford (415), g. d. (Vesta, bred by Colonel Trotter) by Comet (155), gr. g. d. (Venus) by Mr. Colling's Son of Favourite, gr. gr. g. d. by Mr. Colling's Son of Favourite, gr. gr. gr. g. d. Hollon.

(1548) VICEROY,

Roan; got by St Leger (1414), d. by Comus, g. d. by Midas, gr. g. d. by Phenomenon.

(1549) VICTOR,

Dark red and white, calved in 1818, bred by Mr. Cham-

pion; got by Warrior (673), d. (Velvet) by a son of Major (397), g. d. by a son of Mr. Charge's Grey Bull (872).

(1550) VICTOR,
Roan, calved May 5, 1826, bred by Major Bower; got by Navigator (1260), d. (Venom) by Candour (107), g. d. (Vesta, bred by Colonel Trotter) by Comet (155), gr. g. d. (Venus) by Mr. Colling's Son of Favourite, gr. gr. g. d. by Mr. Colling's Son of Favourite, gr. gr. gr. g. d. Hollon.

(1551) VICTORY,
Red and white, calved in 1825, bred by Mr. James Appleton; got by Whisker (1579), d. (Venus) by Apollo (36), g. d. (Ruby) by North Star (459), gr. g. d. by Alfred (23), gr. gr. g. d. by Windsor (698), gr. gr. gr. g. d. by a brother to Ben (70).

(1552) VILLIERS,
Spotted red and white, calved in 1825, bred by Mr. Pilkington; got by Charles II. (879), d. by Merlin (429), g. d. by Major (398).

(1553) VOLUNTEER,
Calved in October, 1825, bred by Mr. J. Booth; got by Young Albion (15), d. (Valentine) by Blucher (82), g. d. by Albion (14), gr. g. d. by Shakspeare (582), gr. gr. g. d. by Easby (232).

(1554) VOLUNTEER,
Roan, calved in 1827, bred by Mr. James Appleton; got by Prince (1341), d. (Violet) by Major (398), g. d. by Alfred (23), gr. g. d. by Mr. R. Colling's Grey Bull (1089).

(1555) VORTIGERN,
Calved July 10, 1827; got by Hotspur, d. (Fashion) by Aid de-Camp (722), g. d. (Wildair) by a Bull of Mr. Smith's, of Togston.

(1556) VULCAN.

(1557) VULCAN,
Dark red and white, calved in 1824, bred by Mr. Champion; got by Aid-de-Camp (722), d. (Lavinia, bred by Colonel Mellish) by Charles (127), g. d. (Latona) by Comet (155), gr. g. d. (Lily) by Mr. R. Colling's Son of Favourite, gr. gr. g. d. by Mr. Colling's Son of Favourite, gr. gr. gr. g. d. by Mr Chapman's Bull of Dinsdale, gr. gr. gr. gr. g. d. by Mr. R. Grimston's Bull.

(1558) VULPES,
Dark roan, calved April 8, 1823, bred by Major Bower; got by Marshal Beresford (415), d. (Venus, bred by Mr. Parker) by Wellington (683), g. d. (Trotter) by Windsor (698), gr. g. d. by Mr. Middleton's Bull (438), gr. gr. g. d. by Mr. Chapman's Bull, of Dinsdale.

(1559) WALLACE,
Calved in 1824, bred by Mr. Lax; got by Satellite (1420), d. (Hannah) by Wellington (678), g. d. by Sir Dimple (594), gr. g. d. by Layton (366), gr. gr. g. d. by Ladrone (353), gr. gr. gr. g. d. by Mr. Charge's Grey Bull (872), gr. gr. gr. gr. g. d. by Bartle (777).

(1560) WALLACE,
Red, calved December 15, 1825, bred by Mr. Whitaker; got by Prince Comet (1342), d. (Venilia) by Enchanter (244), g. d. (Venus, bred by Mr. John Charge) by Major

(397), gr. g. d. (Venus) by Mr. Charge's Grey Bull (872), gr. gr. g. d. by Favourite (252), gr. gr. gr. g. d. decended from the Studley White Bull (627).

(1561) WALLACE,
Red and white, calved in March, 1827, bred by Mr. Bower, of Retford; got by Young Albion (730), d. (Isabel) by Harold (291), g. d. by Count (170), gr. g. d. by Badsworth (47), gr. gr. g. d. by Badsworth (47), gr. gr. gr. g. d. by Driffield (223), gr. gr. gr. gr. g. d. by the Twin Brother to Ben (660).

(1562) WAMBA,
Red roan, calved in November, 1827, bred by Mr. Bower, of Retford; got by Ivanhoe (1131), d. (Countess, bred by General Simson) by Young Star (619), g. d. bred by General Simson.

(1563) WARDEN,
Red and white, calved August 28, 1826, bred by the Rev. Henry Berry; got by Wharfdale (1578), d. (Young Priestess, bred by Mr. Hustler) by Major (398), g. d. by North Star (459), gr. g. d. by Windsor (698).

(1564) WARRIOR,
Red and white, calved April 25, 1824, bred by Mr. Slater; got by Triune (1531), d. (Honey) by Warrior (673), g. d. (Honesty, bred by Mr. Champion) by Blyth Comet (85).

(1565) WARWICK,
Calved in 1825, bred by Colonel Powel, Powelton, United States; got by Wye Comet (1591), d. Belle.

(1566) WASHINGTON,

Red and white, calved in 1821, sold to General Van Ransallier, in America; got by Shakspeare (1429), d. by Blyth Comet (85), g. d. by Prince (521), gr. g. d. by Neswick (1266).

(1567) WASTELL'S BULL.

(1568) WATERLOO,

White, calved in 1822, bred by Mr. R. Thomas, of Eryholme; got by Barmpton (54), d. (Young Charlotte, bred by Mr. R. Colling) by Wellington (680), g. d. (Charlotte, bred by Mr. C. Colling) by Comet (155), gr. g. d. (Cathalene) by Washington (674), gr. gr. g. d. by a son of Cupid (177).

(1569) WAT TYLER,

Roan, calved in 1823, bred by Mr. Hutchinson; got by Fitz Marske (260), d. (Mrs. Liddell) by Herod (307), g. d. (Old Roany) by Mr. Dickson's Grandson of Punch (213), gr. g. d. (Roaned Heifer) by Checks (132), gr. gr. g. d. (Red Sall), by Mr. R. Grimston's Bull (202), gr. gr. gr. g. d. (Sockburn Sall) by Mr. John Coates's Bull (148).

(1570) WAVERLEY,

Got by Lonsdale (379), d. (Cora) by Atlas (43), g. d. by Comet (155).

(1571) WELLESLEY,

Roan, calved in 1818, bred by the Rev. John Benson; got by Wellington (680), d. (Winifred) by Harlequin (289), g. d. by Sydney (640), gr. g. d. by Traveller (655), gr. gr. g. d. by Bolingbroke (86).

(1572) WELLESLEY, SON OF,
Roan, calved in 1822, bred by the Rev. John Benson; got by Wellesley (1571), d. (Columbine, bred by Mr. Gibson) by Harlequin (289), g. d. by Traveller (655), gr. g. d. by Bolingbroke (86).

(1573) WELLINGTON.

(1574) WELLINGTON,
Got by Barmpton.

(1575) YOUNG WESTERN COMET,
Roan, calved in 1820; got by Western Comet (689), d. by Atlas (43).

(1576) WESTON,
Bred by the Right Hon. Earl Bradford; got by Talbot (644), d. by Lancaster (360).

(1577) WETHERELL'S OLD RED BULL.

(1578) WHARFDALE,
Roan, calved August 8, 1823, bred by Mr. Whitaker; got by Enchanter (244), d. (Miranda) by Western Comet (689), g. d. (Venus, bred by Mr. John Charge) by Major (397), gr. g. d. (Venus) by Mr. Charge's Grey Bull (872), gr. gr. g. d. by Favourite (252), gr. gr. gr. g. d. descended from the Studley White Bull (627).

(1579) WHISKER,
Roan, bred by Mr. Booth; got by Julius Cæsar (1143), d. by Pilot (496), g. d. by Albion (14), gr. g. d. by the Lame Bull (359), gr. gr. g. d. by Easby (232), gr. gr. gr. g. d. by Twin Brother to Ben (660).

(1580) WHITE BOY,

Got by Governor (1077), d. (Livia, bred by Mr. Booth) by Julius Cæsar (1143), g. d. (Young Primrose) by Pilot (496).

(1581) WHITE BULL.

(1582) WHITE COMET,

Bred by Mr. John Charge; got by Comet (155), d. (Mary) by Comet (155), g. d. (Young Mary) by Mr. Charge's Grey Bull (872), gr. g. d. (Mary) by Favourite (252), gr. gr. g. d. (Flecked Mary) by Bartle (777), descended from the Studley Bull (627).

(1583) WHITE DAISY,

White, calved in December, 1825, bred by the Rev. James Armitage Rhodes; got by Young Daisy (947), d. (White Moss Rose, bred by Mr. Whitaker) by Alfred (25), g. d. (Moneta) by Harold (291), gr. g. d. (Marchioness) by Prospero (530), gr. gr. g. d. (Moss Rose) by Western Comet (689), gr. gr. gr. g. d. supposed by Mr. Chapman's Son of Punch (122).

(1584) WHITWORTH,

Light roan, calved in 1821, bred by Mr. Cattley; got by Whitworth (695), d. (Rosette) by Snowdrop (614), g. d. by White Comet (1582), gr. g. d. by a grandson of Favourite (252), gr. gr. g. d. by a son of Mr. Charge's Grey Bull (872).

(1585) WILLIAM,

Got by Comet (155), d. by Trunnell (659), g. d. by Dash (191).

(1586) WILLINGHAM.

(1587) WINSTON.

(1588) WONDERFUL (700), SON OF,
Bred by Lord Feversham; his dam (Wildair) by George (275), g. d. (Wildair) by Favourite (252), gr. g. d. by Ben (70), gr. gr. g. d. by Hubback (319), gr. gr. gr. g. d. by Mr. Geo. Snowdon's Bull (612), gr. gr. gr. gr. g. d. by Sir James Pennyman's Bull (601).

(1589) WOODEN WALLS,
Calved September 8, 1825, bred by Mr. Thomas, Chesterfield; got by Mariner (1193), d. (Woodnymph) by Palmflower (480), g. d. (Woodbine, bred by Colonel Mellish) by Charles (127), gr. g. d. (Sophia) by a son of Windsor (698), gr. gr. g. d. by Butterfly (104).

(1590) WOODSTOCK,
Red and white, calved in March, 1824, bred by Mr. Moore; got by Frederick (1060), d. (Rosina) by Plato (505), g. d. (Rosetta) by Snowball (610), gr. g. d. by Young Wynyard, gr. gr. g. d. by Cupid (177), gr. gr. gr. g. d. by Punch (531).

(1591) WYE COMET,
Calved in 1822; got by Blaize (76), d. (White Rose) by Warrior (673), g. d. by Charles (127), gr. g. d. by Prince (521), gr. gr. g. d. by Neswick (1266).

(1592) YOUNG YORK,
White, calved March 12, 1824, bred by the Hon. John Simpson; got by Lancaster (360), d. (Stella, bred by Col. Mellish) by Charles (127), g. d. (Stella, bred by Colonel

Trotter) by Mr. Colling's Son of Favourite, gr. g. d. by a son of Favourite, gr. gr. g. d. by Favourite (252).

(1593) YORKSHIREMAN,

Roan; got by Young Lancaster (1162), d. by Major (398), g. d. by Windsor (698), gr. g. d. by Mr. R. Colling's Grey Bull (1089), gr. gr. g. d. by Cupid (177).

(1594) ZENO,

Roan, calved in June, 1827, bred by Mr. Wiley; got by Grazier (1085), d. (Flora) by Columella (904), g. d. (Lady, bred by Major Rudd) by North Star (459), gr. g. d. by Petrarch (488), gr. gr. g. d. (Countess, bred by Mr. C. Colling) by Cupid (177), gr. gr. gr. g. d. (Lady) by Grandson of Bolingbroke (280), gr. gr. gr. gr. g. d. (Phœnix) by Foljambe (263), gr. gr. gr. gr. gr. g. d. (Favourite) by Mr. R. Alcock's Bull (19), gr. gr. gr. gr. gr. gr. g. d. by Mr. Jacob Smith's Bull (602), gr. gr. gr. gr. gr. gr. gr. g. d. by Mr. Jolly's Bull (337).

ADDENDA.

(1595) YOUNG ALBION,
Roan, calved in 1821, bred by Mr. Scott; got by Albion (14), d. by Marske (418), g. d. by George (3877), gr. g. d. by Prince (521), gr. gr. g. d. by Favourite (1033).

(1596) AMBASSADOR.

(1597) CHANCE,
Bred by Mr. Morritt; got by Reformer (540), d. (Lady Rose) by Wellington (679), g. d. the dam of Mr. Whitaker's Moss Rose, supposed by Mr. Chapman's Son of Punch (122).

(1598) ECLIPSE,
Roan, calved in 1820, bred by the Marquis of Exeter; got by Meteor (1266), d. (Innocence) by Windsor (698), g. d. by Windsor (698).

(1599) PINK,
Calved February 21, 1826, bred by Mr. Morritt; got by Chance (1597), d. (Carnation) by Duke Humphrey (230), g. d. (Careful, bred by Major Bower) by Marshal Beresford (415), gr. g. d. (Catherine) by Windsor (698), gr. gr. g. d. a daughter of Flowery, by a Bull of Mr. R. Colling's.

(1600) WYNDHAM,
Roan, calved in February, 1822, bred by Mr. Wiley; got by Harold Junior (1096), d. (Winifred) by North Star (459), g. d. (Wildair) by Mr. Wrightson's Grandson of Phenomenon.

BULLS.

PART III.

(1601) AARON,

(1602) ABERNETHY,
White, calved April 19, 1830, bred by Mr. Whitaker; got by Charles (878), d. (April Daisy) by Frederick (1060), g. d. (Adela) by Orpheus (473), gr. g. d. (Alfrede) by Alfred (23), gr. gr. g. d. by Windsor (698), gr. gr. gr. g. d. (Old Daisy, bred by Mr. C. Colling) by Favourite (252), gr. gr. gr. gr. g. d. by Punch (531), gr. gr. gr. gr. gr. g. d. by Hubback (319).

(1603) ABRAM,
Red and white, calved in 1829, bred by the Earl of Carlisle; got by Shylock (2622), d. (Milk Maid, bred by Mr. Newton) by Harpham (1098), g. d. by Percy (1312), gr. g. d. (Delicacy) by Ketton (346), gr. gr. g. d. by Expectation (247), gr. gr. gr. g. d. by Colonel Trotter's Magnum Bonum (2882), gr. gr. gr. gr. g. d. by Mr. H. Chapman's Bull, gr. gr. gr. gr. gr. g. d. by Mr. Ralph Grimston's Bull, gr. gr. gr. gr. gr. gr. g. d. by a son of Dalton Duke (188).

(1604) ACHILLES,

Roan, calved April 4, 1835; got by Belshazzar (1703), d. (Evening Star, late Aquamarine, bred by Major Bower) by Cassius (851), g. d. (Amethyst) by Pioneer (1321), gr. g. d. (Amelia) by Defender (194), gr. gr. g. d. (Altisidora, bred by Colonel Trotter) by Comet (155), gr. gr. gr. g. d. (Marcella) by a son of Favourite (252), gr. gr. gr. gr. g. d. by a son of Favourite (252), gr. gr. gr. gr. gr. g. d. Hollon.

(1605) YOUNG ACHMET.

(1606) ACMON,

Roan, calved in 1833, bred by Mr. W. Raine, Gainford, sold into America; got by Anti-Radical (1642), d. (Sally) by Young Rockington (2547), g. d. by North Star (460), gr. g. d. by Denton (198), gr. gr. g. d. by Ladrone (353), gr. gr. gr. g. d. by Henry (301).

(1607) ACTON.

(1608) ADMIRAL,

Roan, calved in 1821, bred by Mr. Wetherell, Kirby Malery, presented to the Massachusett's Agricultural Society, United States, America, by Admiral Coffin; got by North Star (460), d. by Comet (155), g. d. by Wellington (678), gr. g. d. by Danby (190).

(1609) ADMIRAL HAWKE,

Roan, calved July 22, 1832, bred by Mr. Hutchinson; got by Sir Cloudesley Shovel (2624), d. (Wildflower) by Kehama (1150), g. d. (Geraldine) by Sir Leoline (603), gr. g. d. (Jewel) by Surplice (635), gr. gr. g. d. (Jessy, bred by Mr. R. Colling) by Wellington (680), gr. gr. gr. g. d. de-

scended from the stock of the late Mr. Hill, of Blackwell.

(1610) ADMIRAL RODNEY,

Roan, calved April 12, 1830, bred by Mr. Whitaker; got by Charles (878), d. (Queen Oak) by Edward (1002), g. d. (Pretty Face) by Frederick (1060), gr. g. d. (Pretty Lass) by Harold (291), gr. gr. g. d. (Pretty Maid, bred by Mr. John Charge) by Duke (225), gr. gr. gr. g. d. by the Grey Bull (872), gr. gr. gr. gr. g. d. descended from the Studley White Bull (627).—*Died of the Quarter Evil, December* 30, 1830.

(1611) ADOLPHUS,

White, calved in 1834, bred by Mr. R. Booth, of Studley; got by Ambo (1636), d. (Adelaide) by Albert (727), g. d. (Anna) by Pilot (496), gr. g. d. (Ariadne) by Albion (14), gr. gr. g. d. (Brighteyes) by the Lame Bull (359), gr. gr. gr. g. d. by Shipton (587), gr. gr. gr. gr. g. d. by a son of Suworrow (636), gr. gr. gr. gr. gr. g. d. by Mr. Booth's Son of Twin Brother to Ben (88), gr. gr. gr. gr. gr. gr. g. d. by Twin Brother to Ben (660).

(1612) ADONIS,

Bred by Mr. Wright, Cleasby; got by Comet (155), d. (Beauty, bred by Mr. C. Colling) by Marske (417), g. d. (Miss Washington) by Washington (674).

(1613) AGATE,

Roan, calved in 1829, bred by Major Bower; got by Cassius (851), d. (Amethyst) by Pioneer (1321), g. d. (Amelia) by Defender (194), gr. g. d. (Altisidora, bred by Colonel Trotter) by Comet (155), gr. gr. g. d. (Marcella) by a son

of Favourite (252), gr. gr. gr. g. d. by a son of Favourite (252), gr. gr. gr. gr. g. d. Hollon.

(1614) AGRICOLA,
Roan, bred by Mr. Crofton, Holywell, near Durham; got by Bachelor (1666), d. (Sprightly) by Barmpton (1677), g. d. by Waverley (2819), gr. g. d. by Mr. R. Colling's Son of Washington (674).

(1615), AINSTY, ALIAS COLTON,
Roan, calved in 1832; got by Colton (1849), d. (Flirt) by Chance (1597), g. d. (Fancy) by Duke Humphrey (230).

(1616) ALABASTER,
White, calved April 19, 1830, bred by Lord Althorp; got by Firby (1040), d. (Theresa) by Yorkshireman, g. d. by Sir Peter, gr. g. d. by Mr. Matthew Hutton's Bull, gr. gr. g. d. by Cleasby.

(1617) ALBANAC,
Light roan, calved March 8, 1829, bred by the Duke of Rutland; got by Belvoir (1708), d. (Lady Jane) by Mr. Rose's Red Bull (2568), g. d. by Blyth Comet (85), gr. g. d. by Neswick (1266), gr. gr. g. d. Old Bonny.

(1618) YOUNG ALBERT,
Roan, calved in 1833, bred by Mr. R. Booth, Studley; got by Albert (727), d. (Albinia) by Pilot (496), g. d. (Alexina) by Warlaby (672), gr. g. d. (Agnes) by Albion (14), gr. gr. g. d. (Brighteyes) by the Lame Bull (359), gr. gr. gr. g. d. by Shipton (587), gr. gr. gr. gr. g. d. by a son of Suworrow (636), gr. gr. gr. gr. gr. g. d. by Mr. Booth's Son of Twin Brother to Ben (88), gr. gr. gr. gr. gr. gr. g. d. by Twin Brother to Ben (660).

(1619) ALBION,
Bred by Mr. Wilkinson, of Lenton, near Nottingham; got by a son of Favourite, d. by Comet.

(1620) ALBION,
Red and white, calved in July, 1833, bred by Mr. Williams, Northboro', Massachusetts, United States, America; got by Patriot (2412), d. (Arabella, bred by Mr. Wetherell) by North Star (460). g. d. (Aurora) by Comet (155), gr. g. d. by Henry (301), gr. gr. g. d. by Danby (190).

(1621) ALBUM,
White, calved in 1832, bred by Captain Davies, Withersden, near Wye; got by Highflyer (2122), d. (Rosa) by Pirate (2430), g. d. (Moss Rose) by Lord Grantham's Snowball (2648), gr. g. d. (Red Rose) by Wellington, gr. gr. g. d. (Red Rose) by a son of Miner, gr. gr. gr. g. d. (Mr. Hutton's Yellow Cow) by Mr. Hutton's Red Bull.

(1622) ALDERMAN,
Roan, calved November 24, 1826, bred by Mr. J. Booth, Killerby; got by Young Albion (15), d. (Roseberry) by Pilot (496), g. d. (Rosalba) by Warlaby (672), gr. g. d. (Rosette) by Shakspeare (582), gr. gr. g. d. by Mr. Booth's Son of Twin Brother to Ben (88).

(1623) ALEXANDER,
Got by a son of Favourite (252), d. by Miner (441).

(1624) ALEXANDER,
Bred by Mr. Wilkinson, of Lenton, near Nottingham; got by a son of Favourite, d. by Comet.

(1625) ALEXANDER,

Roan, calved December 14, 1827, bred by Mr. Champion; got by Blyth Favourite (801), d. (Alexina, bred by Sir Henry Carr Ibbetson) by Bedford (68), g. d. (Lavinia) by Comet (155), gr. g. d. (Lily, bred by Colonel Trotter) by Mr. Colling's Son of Favourite, gr. gr. g. d. by Mr. Colling's Son of Favourite gr. gr. gr. g. d. by a Bull of Mr. Chapman's, of Dinsdale, gr. gr. gr. gr. g. d. by a Bull of Mr. Grimston's.

(1626) ALEXANDER,

Got by Antony.

(1627) ALEXANDER,

Red, calved in 1835, bred by Mr. Crofton, Holywell; got by Emperor (1974), d. (Elvira) by Duke (1933), g. d. by Wellington (2824), gr. g. d. by Young Remus (2522), gr. gr. g. d. by Midas (435), gr. gr. gr. g. d. by Traveller (655), gr. gr. gr. gr. g. d. by Bolingbroke (86).

(1628) ALEXAS,

Red and white, calved in 1836, bred by Mr. W. Raine, Gainford; got by Acmon (1606), d. (Kate) by Young Rockingham (2547), g. d. by Rob Roy (557), gr. g. d. by Denton (198), gr. gr. g. d. by Ladrone (353), gr. gr. gr. g. d. by Henry (301).

(1629) ALFRED (MR. WALESBY'S).

(1630) ALFRED,

Roan, calved November 26, 1830, bred by Mr. R. Bagshaw, Newton; got by Trinculo (2775), d. (Ringlet) by Mac Gregor (2235), g. d. (Fairy) by Star (2699), gr. g. d. (Agnes) by Boughton (90).

(1631) ALGERNON,

Bred by the Rev. Thomas Harrison, Firby; got by Cheviot (1822), d. (Larkspur) by Hotspur (1117), g. d. (Peony) by Northumberland (1286), gr. g. d. (Young Pink) by Cecil (120), gr. gr. g. d. (Pink) by Simon (590), gr. gr. gr. g. d. (bred by Mr. Angus, of Styford) by Colonel, gr. gr. gr. gr. g. d. by Styford (629), gr. gr. gr. gr. gr. g. d. by a son of Hubback (319).

(1632) ALGERNON,

Roan, calved in 1834, bred by Mr. R. Booth, Studley; got by Ambo (1636), d. (Catherine) by Burley (1766), g. d. (Young Anna) by Isaac (1129), gr. g. d. (Anna) by Pilot (496), gr. gr. g. d. (Ariadne) by Albion (14), gr. gr. gr. g. d. (Brighteyes) by the Lame Bull (359), gr. gr. gr. gr. g. d. by Shipton (587), gr. gr. gr. gr. gr. g. d. by Mr. Booth's Son of Twin Brother to Ben (88), gr. gr. gr. gr. gr. gr. g. d. by Twin Brother to Ben (660).

(1633) ALPHA,

Red, calved in 1830, bred by Mr. Crofton, Holywell; got by Wellington (2826), d. (Elvira) by Duke (1933), g. d. by Wellington (2824), gr. g. d. by Young Remus (2522), gr. gr. g. d. by Midas (435), gr. gr. gr. g. d. by Traveller (655), gr. gr. gr. gr. g. d. by Bolingbroke (86).

(1634) ALPHA.

(1635) ALTHORP,

Dun and white, calved November 31, 1835, bred by Mr. Watts, Gloucestershire; got by Marmion (2268), d. (Young Arphodil) by a grandson of Eclipse, g. d. (Arphodil) by a son of Cecil (120).

(1636) AMBO, OR AMBO DEXTER,
Calved in 1829; got by Fleatham (2028), d. (Orangeade, bred by Mr. W. Poole) by Mr. Wetherell's Son of Comet (155), g. d. (Orange) by Mr. Scroope's Bull, a son of Northumberland (464).

(1637) AMBULATOR,
Roan, calved December 14, 1832, bred by Earl Brownlow, Belton; got by Spectator (2688), d. (Mary Ann, bred by Mr. Wilkinson) by a grandson of Wellington (680), g. d. by a grandson of Comet (155), gr. g. d. by a son of Comet (155).

(1638) AMERICAN COMET,
White, calved August 21, 1828, bred by Mr. Williams, Northboro', Massachusetts, United States, America; got by Young Denton (963), d. (Arabella, bred by Mr. Wetherell) by North Star (460), g. d. (Aurora) by Comet (155), gr. g. d. by Henry (301), gr. gr. g. d. by Danby (190).

(1639) ANSON,
Got by Sir Alexander (591), d. (Isabella) by a son of Pilot (496), g. d. (Isabella, bred by Mr. R. Booth) by Pilot (496), gr. g. d. by Agamemnon (9), gr. gr. g. d. by a Bull of Mr. Burrell's, of Burdon, near Darlington.

(1640) ANTHONY,
Roan, calved in 1830, bred by the Right Hon. Charles Arbuthnot, the property of Mr. Lovell, Edgcott Lodge, near Banbury; got by Rufus (2576), d. (Octavia) by Cumberland (176), g. d. by Midas (435), gr. g. d. by Petrarch (488), gr. gr. g. d. (Peeress, bred by Mr. C. Colling) by Favourite (252), gr. gr. gr. g. d. (Cherry) by Favourite

ANTHONY (1640), at 15 YEARS OLD.
The Property of Mr. Lovell, Edgcott Lodge, Banbury.

(252), gr. gr. gr. gr. g. d. by the Lame Bull (357), gr. gr. gr. gr. gr. g. d. by Hubback (319), gr. gr. gr. gr. gr. gr. g. d. bought at Yarm Fair by the late Mr. Colling.

(1641) ANTHONY,
Roan, calved in April, 1834, bred by Mr. J. Booth, Killerby; got by Ambo Dexter (1636), d. by Matchem (2281), g. d. (Bud) by Scipio (1421), gr. g. d. (Belinda) by Pilot (496), gr. gr. g. d. by Brother to Orpheus (473).

(1642) ANTI-RADICAL, OR YOUNG CUPID,
Calved in 1830, bred by Mr. Lax, Ravensworth; got by Cupid (938), d. (Hannah) by Wellington (678), g. d. by Sir Dimple (594), gr. g. d. by Layton (366), gr. gr. g. d. by Ladrone (353), gr. gr. gr. g. d. by Mr. Charge's Grey Bull (872), gr. gr. gr. gr. g. d. by Bartle (777).

(1643) ANTONY (MR. CLARK'S).

(1644) APOLLO,
Roan, calved June 30, 1831, bred by Mr. Grey, Milfield Hill; got by Sultan (1485), d. (Latona) by Albion (731), g. d. (Purity, bred by Mr. Robertson) by Barmpton (54), gr. g. d. (Charity) by Wellington (679), gr. gr. g. d. (Dairy Maid) by Sultan (631), gr. gr. gr. g. d. (Ruth) by a son of Punch (531), gr. gr. gr. gr. g. d. (Broadhooks) by Hubback (319), gr. gr. gr. gr. gr. g. d. by Dalton Duke (188).

(1645) APPERLEY BLUCHER,
Dark dun, calved May 16, 1816, bred by the Misses. Strickland, Apperley Court; got by Viscount (2801), d. (Bullace) by Clifton (147).

(1646) MR. APPLEGARTH'S BULL,
Got by a Bull of Mr. C. Colling's.

(1647) APPLETON,
Roan, calved in 1831, bred by the Earl of Carlisle; got by Don Juan (1923), d. (Primrose, bred by Mr. Newton) by Pioneer (1321), g. d. (Prudence) by Candour (107), gr. g. d. by Ketton (346), gr. gr. g. d. by Expectation (247), gr. gr. gr. g. d. by Col. Trotter's Magnum Bonum (2882), gr. gr. gr. gr. g. d. by Mr. H. Chapman's Bull, gr. gr. gr. gr. gr. g. d. by Mr. Ralph Grimstou's Bnll, gr. gr. gr. gr. gr. gr. g. d. by a son of Dalton Duke (188).

(1648) ARBITRATOR,
Roan, calved in 1825, bred by Mr. Ellison, of Sizergh; got by Ronald (565), d. (Zefta) by Lionel (1171), g. d. (Stumpy) by Pyramus.

(1649) ARBUTUS,
Roan, calved April 8, 1829, bred by Lord Althorp; got by Corinthian (920), d. (Theresa) by Yorkshireman, g. d. by Sir Peter, gr. g. d. by Mr. Matthew Hutton's Bull. gr. gr. g. d. by Cleasby.

(1650) ARBUTUS, LATE NESTOR,
Red and white, calved April 16, 1829, bred by Lord Althorp, sold to Mr. Lee Norman, Ireland; got by Ivanhoe (1131), d. (Datura) by Sirloin (604), g. d. (Tuberose) by Midas (435), gr. g. d. by Sir Oliver (605), gr. gr. g. d. by Alexander (20), gr. gr. gr. g. d. by Traveller (655), gr. gr. gr. gr. g. d. by Bolingbroke (86), from a Cow bred by Mr. Boazman, of Stainton, near Darlington.

(1651) ARCHDUKE.

(1652) ARCHIBALD,

Roan, calved June 26, 1832, bred by Lord Althorp; got by Firby (1040), d. (Theresa) by Yorkshireman, g. d. by Sir Peter, gr. g. d. by Mr. Matthew Hutton's Bull, gr. gr. g. d. by Cleasby.

(1653) ARGYLE,

White, calved Feb. 22. 1831, bred by Mr. Gibbons, Rose Hill, United States, America; got by Banquo (768), d. (Volage, bred by Mr. Whitaker) by Charles (878), g. d. (Seraphina) by Wharfdale (1578), gr. g. d. (Surprise, bred by Sir Henry Carr Ibbetson) by Palæmon (479), gr. gr. g. d. (Prodigy) by Meteor (432), gr. gr. gr. g. d. (Princess) by Western Comet (689), gr. gr. gr. gr. g. d. (Selina, bred by Mr. C. Colling) by Favourite (252), gr. gr. gr. gr. gr. g. d. (Countess) by Cupid (177), gr. gr. gr. gr. gr. gr. g. d. (Lady) by Grandson of Bolingbroke (280), gr. gr. gr. gr. gr. gr. gr. g. d. (Phœnix) by Foljambe (263), gr. gr. gr. gr. gr. gr. gr. gr. g. d. (Favourite) by Mr. R. Alcock's Bull (19), gr. gr. gr. gr. gr. gr. gr. gr. gr. g. d. by Mr. Jacob Smith's Bull (608), gr. gr. gr. gr. gr. gr. gr. gr. gr. gr. g. d. by Mr. Jolly's Bull (337).

(1654) ARMIN,

Roan, calved Jan. 7, 1831, bred by Mr. E. Thompson, Armin; got by Myrtilus (2346), d. (Lady Anne) by Helmsley (2108), g. d. (Lady Betty) by Leopold (373), gr. g. d. (Lady Byram) by Wynyard (703), gr. gr. g. d. by Badsworth (47).

(1655) ARMITAGE,

Roan, calved June 1, 1833, bred by the Rev. James Armitage Rhodes; got by Kilnshaw (2175), d. (Red Strawberry, late Gaiety) by Young Daisy (947), g. d. (Strawberry)

by a son of Barmpton (54), gr. g. d. (Sarah, bred by Mr. R. Thornton) by a son of Pyramus (532), gr. gr. g. d. by Miner (441), gr. gr. gr. g. d. by Favourite (252).

(1656) MR. ARNETT'S BULL.

(1657) ARROW.

(1658) MR. ARROWSMITH'S BULL,
Got by Charles (127).

(1659) ASTON,
Roan, bred by Mr. Attenbrow; got by Canteen, Jun. (1780), d. (Daisy) by Speculation (1472).

(1660) ATLAS,
Bred by Sir Charles Ibbetson; got by Bertram (1716), d. (Emerald, bred by Sir Henry Carr Ibbetson) by Meteor (432), g. d. (Lavinia) by Comet (155), gr. g. d. (Lily, bred by Colonel Trotter) by Mr. Colling's Son of Favourite (252), gr. gr. g. d. by Mr. Colling's Son of Favourite (252), gr. gr. gr. g. d. by a Bull of Mr. Champan's, of Dinsdale, gr. gr. gr. gr. g. d. by a Bull of Mr. Grimston's.

(1661) ATTRACTION,
Got by Diamond.

(1662) AUGUSTUS,
Roan, calved Jan. 5, 1827, bred by Mr. J. Booth, Killerby; got by Young Albion (15), d. (Dorothy) by Peter (487), g. d. (Daphne) by Young Albion (15), gr. g. d. (Gaudy) by Albion (14), gr. gr. g. d. by Suworrow (636), gr. gr. gr. g. d. by Mr. Booth's Son of Twin Brother to

Ben (88), gr. gr. gr. gr. g. d. by Twin Brother to Ben (660).

(1663) BACCHUS,

Roan, calved March 23, 1836, bred by Mr. Edge, Strelly; got by Spectator (2688), d. (Barnby, bred by Mr. Geo. Clark) by Jupiter (2169), g. d. by Roman (2559), gr. g. d. by Prince Comet (1342), gr. gr. g. d. by Statesman (621), gr. gr. gr. g. d. by Palmflower (480), gr. gr. gr. gr. g. d. by a son of Blyth Comet (85).

(1664) BACCHUS,

Red, calved April 18, 1836, bred by Mr. Bower, Retford; got by Baylock (1694), d. (Lady, bred by Mr. Earnshaw) by Count (170), g. d. (Young Venus) by Bracken (91), gr. g. d. (Venus) by Badsworth (47), gr. gr. g. d. (bred by Mr. John Baker) by Mr. Coates's Son of Twin Brother to Ben (660), gr. gr. gr. g. d. bred by the late Sir George Strickland.

(1665) BACHELOR,

Bred by Mr. Angus; got by Bergami (1714), d. by North Star (2381), g. d. by Major (2251), gr. g. d. by Goliah (2067), gr. gr. g. d. by Bolingbroke (86).

(1666) BACHELOR,

Dark roan, calved in 1831, bred by Mr. Crofton, Holywell; got by Emperor (1974), d. (Gaudy) by Cato (119), g. d. by Whitworth (695), gr. g. d. bought by Mr. Shaftoe of Mr. Mason, of Chilton.

(1667) BACHELOR,

Roan, calved March 3, 1831, bred by Mr. W. Bartholomew, Goltho; got by Monarch (2326), d. (Coquette, bred by Mr. Allison, Bilby) by Conqueror (915), g. d. by Blyth

Comet (85), gr. g. d. by Neswick (1266), gr. gr. g. d. by Favourite (1033).

(1668) BACHELOR,

Red and white, calved Feb. 1, 1832, bred by Mr. Bower, Retford; got by Sir Walter (1459), d. (Princess) by Studley (2707), g. d. by Ruler (571), gr. g. d. by Albion (14), gr. gr. g. d. by Meteor (431).

(1669) BACHELOR,

Roan, calved in April, 1834, bred by the Right Hon. Charles Arbuthnot; got by Caliph (1774), d. (Courtezan) by Sir Walter (2637), g. d. (Aspasia) by Bolivar (805), gr. g. d. by Symmetry (642), gr. gr. g. d. by Emperor (243), gr gr. gr. g. d. by Midas (435), gr. gr. gr. gr. g. d. (Maria, bred by Mr. R. Colling) by George (275), gr. gr. gr. gr. gr. g. d. by Midas (435), gr. gr. gr. gr. gr. gr. g. d. by Punch (531).

(1670) BACHELOR,

Roan, calved Feb. 22, 1835, bred by Mr. Bower, Retford; got by Holywell (2132), d. (Bonny) by Sir Walter (1459), g. d. (Brawny) by Wallace (1561), gr. g. d. (Britannia) by Young Albion (1595), gr. gr. g. d. (Red Duchess) by Blaize (76), gr. gr. gr. g. d. by Chieftain (886), gr. gr. gr. gr. g. d. by Young Neswick (1268), gr. gr. gr. gr. gr. g. d. by Mr. Marfleet's Old Bed Bull (1192).

(1671) MR. BACON'S BULL.

(1672) BALANCE,

Roan, calved Oct. 4, 1833, bred by Mr. Bower, Retford; got by Sir Walter (1459), d. (Blanch) by Sir Henry (1446), g. d. (Rachael, bred by Mr. Earnshaw) by Herod (308), gr. g.

d. (Rebecca) by Count (170), gr. gr. g. d. (Young Venus) by Bracken (91), gr. gr. gr. g. d. (Venus) by Badsworth (47), gr. gr. gr. gr. g. d. by Mr. Coates's Son of Twin Brother to Ben (660), gr. gr. gr. gr. gr. g. d. bred by the late Sir George Strickland.

(1673) BANKER,
Roan, bred by Mr. Attenbrow; got by Speculation (1472), d. (Daisy) by Canteen (835).

(1674) BARDEN,
Bred by Mr. John Temple; got by Mr. Allison's Danby, d. (Elizabeth) by Mr. Wetherell's Snowball (610), g. d. by Leopold, gr. g. d. by Mr. Wetherell's Duke.

(1675) BAREFOOT,
Red, calved Jan. 23, 1830, bred by Mr. Bower, Retford; got by Sir Henry (1446), d. (Lady, bred by Mr. Earnshaw) by Count (170), g. d. (Young Venus) by Bracken (91), gr. g. d. (Venus) by Badsworth (47), gr. gr. g. d. by Mr. Coates's Son of Twin Brother to Ben (660), gr. gr. gr. g. d. bred by the late Sir George Strickland.

(1676) BARGEMAN,
Red, calved in Nov., 1834, bred by the Rev. H. Berry; got by Henwood (2114), d. (Minx) by Wharfdale (1578), g. d. (Minna) by Nestor (452), gr. g. d. (Minerva, bred by Mr. Whitaker) by Harold (291), gr. gr. g. d. (Mary) by Meteor (432), gr. gr. gr. g. d. (Magdalena, bred by Mr. C. Colling) by Comet (155), gr. gr. gr. gr. g. d. by Cupid (177).

(1677) BARMPTON,
Red, bred by Mr. C. Colling; got by Barmpton (54), d.

(Nonpareil) by Mr. Newby's Favourite (256), g. d. by a son of Windsor (698), gr. g. d. by Butterfly (104).

(1678) BARNABY,
Bred by Mr. James, of Stamford, near Alnwick; got by Mr. Smith's (of Togstan) Son of Bolingbroke (86), d. by Suworrow (2718).

(1679) BARNBY,
Roan, calved Oct. 26, 1834, bred by Mr. Bower, Retford; got by Jupiter (2169), d. (Young Snowball, bred by Mr. Geo. Clark) by Prince Comet (1342), g. d. by Albion (14), gr. g. d. by Cinnamon (139), gr. gr. g. d. by Neswick (1266).

(1680) BARON,
Calved in 1827, bred by Mr. Bellamy, of Hageley, near Warwick; got by Rockingham, d. (Evelina) by Bearl (65), g. d. by Duke of Wellington (231), gr. g. d. by Wellington (683), gr. gr. g. d. by Alfred, gr. gr. gr. g. d. by Yarborough (705), gr. gr. gr. gr. g. d. by Bolingbroke (86).

(1681) BARON,
Roan, calved in 1828, bred by Mr. Cattley, Brandsby; got by Baronet (775), d. (Carnation) by Young Jupiter (1148), g. d. by White Comet (1582), gr. g. d. by a grandson of Favourite (252), gr. gr. g. d. by a son of Mr. Charge's Grey Bull (872).

(1682) BARON,
Got by Commodore (1858), d. by Alamode (725).

(1683) BARON,
Red and white, calved in 1835, bred by Mr. Crofton, Holywell; got by Bachelor (1666), d. (Countess) by Sir Charles (593), g. d. (Princess) by St. Albans (1412), gr. g.

d. (Blossom) by Cupid (177), gr. gr. g. d. by Simon (590), gr. gr. gr. g. d. by Punch (531), gr. gr. gr. gr. g. d. by Bolingbroke (86).

(1684) BARON,

Roan, calved Sept. 30, 1835, bred by Mr. Bower, Retford; got by Holywell (2132), d. (Baffle) by Sir Walter (1459), g. d. (Beautiful) by Sir Henry (1446), gr. g. d. (Red Duchess) by Blaize (76), gr. gr. g. d. by Chieftain (886), gr. gr. gr. g. d. by Young Neswick (1268), gr. gr. gr. gr. g. d. by Mr. Marfleet's Old Red Bull.

(1685) BARONET,

Red, calved December 31, 1830, bred by Mr. Bower, Retford; got by Sir Henry (1446), d. (Lady, bred by Mr. Earnshaw) by Count (170), g. d. (Young Venus) by Bracken (91), gr. g. d. (Venus) by Badsworth (47), gr. gr. g. d. (bred by Mr. John Baker) by Mr. Coates's Son of Twin Brother to Ben (660), gr. gr. gr. g. d. bred by the late Sir George Strickland.

(1686) BARONET,

Roan, calved in 1831, bred by Messrs. R. and Jas. Crofton; got by Marquis (2270), d. (Daisy) by St. Albans (1412), g. d. by Waverley (2819), gr. g. d. by Mr. R. Colling's Son of Washington (674).

(1687) BARONET,

Got by Mameluke (2257), d. (Amelia) by Snowball (611), g. d. by Major (398), gr. g. d. by Major (397), gr. gr. g. d. by Mr. Brown's Bull, of Aldbro', near Darlington.

(1688) BARONET,

Red, calved in 1834, bred by Mr. Dudding, Panton; got

by Sir Walter (1459), d. (Red Duchess) by Blaize (76), g. d. by Chieftain (886), gr. g. d. by Young Neswick (1268), gr. gr. g. d. by Mr. Marfleet's Red Bull (1192).

(1689) BARRISTER,

Roan, calved July 27, 1833, bred by Mr. R. Bagshaw, Newton; got by Mr. Wetherell's Eldon (1960), d. (Tulip) by Viscount (2802), g. d. (Jessamine) by Goldfinder (2064), gr. g. d. (Fairy) by Star (2699), gr. gr. g. d. (Agnes) by Boughton (90).

(1690) BARRISTER,

Roan, calved May 1, 1835, bred by Mr. W. Smith, West Rasen; got by Edmund (1954), d. by Harlsey (2090), g. d. by Reform (1361), gr. g. d. by a Bull of the late Sir George Strickland's, gr. gr. g. d. by Northumberland, gr. gr. gr. g. d. by Mr. Booth's Son of Twin Brother to Ben (88).

(1691) BASHAW,

Roan, calved in 1832, bred by Mr. Crofton, Holywell; got by Emperor (1974), d. (Countess) by Sir Charles (593), g. d. (Princess) by St. Albans (1412), gr. g. d. (Blossom) by Cupid (177), gr. gr. g. d. by Simon (590), gr. gr. gr. g. d. by Punch (531), gr. gr. gr. gr. g. d. by Bolingbroke (86).

(1692) BASHAW,

Dark roan, calved Nov. 22, 1833, bred by Mr. Bower, Retford; got by Monarch (2326), d. (Empress, bred by Mr. Earnshaw) by Herod (308), g. d. (Strawberry) by Count (170), gr. g. d. (Venus) by Badsworth (47), gr. gr. g. d. by Mr. Coates's Son of the Twin Brother to Ben (660), gr. gr. gr. g. d. bred by Sir George Strickland.

(1693) BASSETLAW,

Red and white, calved August 1, 1831, bred by Mr. Bower, Retford; got by Sir Walter (1459), d. (Britannia) by Young Albion (1595), g. d. (Red Duchess) by Blaize (76), gr. g. d. by Chieftain (886), gr. gr. g. d. by Young Neswick (1268), gr. gr. gr. g. d. by Mr. Marfleet's Old Red Bull (1192).

(1694) BAYLOCK

Red, calved Aug. 7, 1833, bred by Mr. Bower, Retford; got by Sir Walter (1459), d. (Beauty) by Count (170), g. d. (Red Duchess) by Blaize (76), gr. g. d. by Chieftain (886), gr. gr. g. d. by Young Neswick (1268), gr. gr. gr. g. d. by Mr. Marfleet's Old Red Bull (1192).

(1695) BEAUDLE,

Got by Worthy.

(1696) BEAUFORT,

Roan, calved May 3, 1832, bred by Mr. Whitaker; got by His Highness (2125), d. (Belvidera) by Frederick (1060), g. d. (Brighteyes, bred by Mr. Baker) by Hermit (305), gr. g. d. (Barmpton, bred by Mr. R. Colling) by Favourite (252), gr. gr. g. d. (Brighteyes) by Favourite (252), gr. gr. gr. g. d. (Old Brighteyes) by Favourite (252), gr. gr. gr. gr. g. d. by Favourite (252), gr. gr. gr. gr. gr. g. d. by Punch (531), gr. gr. gr. gr. gr. gr. g. d. by Hubback (319), gr. gr. gr. gr. gr. gr. gr. g. d. by Mr. George Snowdon's Bull (612), gr. gr. gr. gr. gr. gr. gr. gr. g. d. by Mr. Waistell's Bull (669), gr. gr. gr. gr. gr. gr. gr. gr. gr. g. d. by Mr. James Masterman's Bull (422).

(1697) BEAUFORT,

Roan, calved April 17, 1835, bred by Mr. Bower, Retford;

got by Holywell (2132), d. (Blanch) by Sir Henry (1446), g. d. (Rachael, bred by Mr. Earnshaw) by Herod (308), gr. g. d (Rebecca) by Count (170), gr. gr. g. d. (Young Venus) by Bracken (91), gr. gr. gr. g. d. (Venus) by Badsworth (47), gr. gr. gr. gr. g. d. (bred by Mr. John Baker) by Mr. Coates's Son of the Twin Brother to Ben (660), gr. gr. gr. gr. gr. g. d. bred by Sir George Strickland.

(1698) BEAUMARIS,

Nearly white, calved Oct. 12, 1835, bred by Captain Hampton; got by Paganini (2405), d. (Fanny, bred by Colonel Cradock) by Magnum Bonum (2243), g. d. bred by Mr. Bell, of Wolsingham, Northumberland.

(1699) BEAUPONT,

Got by Mr. Harbottle's Son of Memnon, d. by Charles (127), g. d. by George.

(1700) BECKINGHAM,

Red and white, calved April 5, 1833, bred by Mr. Bower, Retford; got by Sir Walter (1459), d. (Broken-horn) by Sir Henry (1446), g. d. (Alice, bred by Mr. Earnshaw) by Harold (291), gr. g. d. by Count (170), gr. gr. g. d. by Badsworth (47), gr. gr. gr. g. d. by Badsworth (47).

(1701) BEDFORD JUNIOR,

Calved in 1830, bred by Mr. Radcliffe; got by Bedford (68), d. by Barrister (776), g. d. by Northern Light (1281), gr. g. d. by Snowdrop (614), gr. gr. g. d. by a son of Kitt (351), gr. gr. gr. g. d. by Mr. Cattley's Grey Bull (1798).

(1702) BELGRAVE,

Roan, calved in Jan., 1829, bred by Mr. Wiley; got by Brandsby (816), d. (Catherine) by Phenomenon (1318),

BELSHAZZER (1704) at 8 YEARS OLD.

Bred by The Earl of Carlisle, Castle Howard, York.sh

g. d. (Beauty) by Adonis (1612), gr. g. d. by Mr. Charge's Grey Bull (872).—*Slaughtered in* 1831.

(1703) BELSHAZZAR,

Bred by Mr. Booth, of Warlaby; got by Isaac (1129), d. (Young Ruby) by Admiral (5), g. d. (Ruby) by Pilot (496), gr. g. d. by Albion (14), gr. gr. g. d. by Shakspeare (582), gr. gr. gr. g. d. by Mr. Booth's Son of Twin Brother to Ben (88).

(1704) BELSHAZZAR,

Roan, calved in 1831, bred by the Earl of Carlisle; got by Mr. Whitaker's Fairfax (1023), d. (Lady Sarah, bred by Mr. R. Booth) by Pilot (496), g. d. (White Cow) by Agamemnon (9), gr. g. d. by Mr. Burrell's Bull, of Burdon, near Darlington.

(1705) BELUS,

Roan, calved December 12, 1834, bred by Mr. Dawson, Gronant; got by Maggot (2238), d. (Belvidera, bred by Whitaker) by Frederick (1060), g. d (Brighteyes, bred by Mr. Baker) by Hermit (305), gr. g. d. (Barmpton, bred by Mr. R. Colling) by Favourite (252), gr. gr. g. d. (Brighteyes) by Favourite (252), gr. gr. gr. g. d. (Old Brighteyes) by Favourite (252), gr. gr. gr. gr. g. d. by Favourite (252), gr. gr. gr. gr. gr. g. d. by Punch (531), gr. gr. gr. gr. gr. gr. g. d. by Hubback (319), gr. gr. gr. gr. gr. gr. gr. g. d. by Mr. Geo. Snowdon's Bull (612), gr. gr. gr. gr. gr. gr. gr. gr. g. d. by Mr. Waistell's Bull (669), gr. gr. gr. gr. gr. gr. gr. gr. gr. g. d. by Mr. James Masterman's Bull (422).—*Belus died in* 1835.

(1706) BELVEDERE,

Yellow roan, calved April 6, 1826, bred by Mr. Stephen-

son, Wolviston; got by Waterloo (2816), d. (Angelina the Second) by Young Wynyard (2859), g. d. (Angelina) by Phenomenon (491), gr. g. d. (Anna Boleyne) by Favourite (252), gr. gr. g. d. (Princess) by Favourite (252), gr. gr. gr. g. d. (bred by Mr. R. Colling) by Favourite (252), gr. gr. gr. gr. g. d. by Hubback (319), gr. gr. gr. gr. gr. g. d. by Mr. Geo. Snowdon's Bull (612), gr. gr. gr. gr. gr. gr. g. d. by Mr. Harrison's Bull, of Barmpton, bred by Mr. Waistell, of Burdon (669), gr. gr. gr. gr. gr. gr. gr. g. d. by Mr. J. Masterman's Bull (422), gr. gr. gr. gr. gr. gr. gr. gr. g. d. by the Studley Bull (626).—*Belvedere died at Mr. Bates's, Kirklevington.*

(1707) BELVIZER, *see* BELVEDERE (1706).

(1708) BELVOIR,
Roan, bred by the Duke of Rutland; got by Emperor (1014), d. (Lady Jane) by Mr. Rose's Red Bull (2568), g. d. by Blyth Comet (85), gr. g. d. by Neswick (1266), gr. gr. g. d. (Old Bonny).

(1709) BELZONI,
Bred by Mr. William Wetherell; got by North Star (459), d. (Cleopatra, bred by Mr. R. Colling) by Lancaster (360), g. d. by George (275), gr. g. d. by Favourite (252), gr. gr. g. d. by Punch (531).

(1710) BENJAMIN,
Roan, calved in 1834, bred by the Earl of Carlisle; got by Don Juan (1923), d. (Lady Sarah, bred by Mr. R. Booth) by Pilot (496), g. d. (White Cow) by Agamemnon (9), gr. g. d. by Mr. Burrell's Bull of Burdon, near Darlington.

(1711) BENLOMEN.

(1712) BEPPO,
Red, calved in 1826, bred by the Right Hon. Charles Arbuthnot; got by Rufus (2576), d. by Mr. Robinson's Son of Baron (1387), g. d. by Cleveland (892), gr. g. d. by Alfred (23), gr. gr. g. d. by Butterfly (104), gr. gr. gr. g. d. by Suworrow (636).

(1713) BERESFORD.

(1714) BERGAMI,
Got by Mr. T. Jobling's Blucher, d. (Tulip) by Wellington (683), g. d. by Miner (441), gr. g. d. by Sir Harry (1444), gr. gr. g. d. by Colonel (152), gr. gr. gr. g. d. by a grandson of Hubback (319), gr. gr. gr. gr. g. d. by a son of Hubback (319).

(1715) BERSHAM (MR. LLOYD'S),
Roan; got by Warwick (2815), d. (Young Ruby) by Sir Stephen (1456), g. d. Ruby.

(1716) BERTRAM,
Red, calved May 12, 1828, bred by Mr. Whitaker, sold to Colonel Powel, of Powelton, United States; got by Frederick (1060), d. (Red Daisy, bred by Mr. Hustler) by Major (398), g. d. by Windsor (698), gr. g. d. (Old Daisy, bred by Mr. C. Colling) by Favourite (252), gr. gr. g. d. by Punch (531), gr. gr. gr. g. d. by Hubback (319).

(1717) BERTRAM,
Red and white, calved June 26, 1833, bred by Mr. Bower, Retford; got by Sir Walter (1459), d. (Princess) by Studley (2707), g. d. by Ruler (571), gr. g. d. by Albion (14), gr. gr. g. d. by Meteor (431).

(1718) BERWICK,

Calved in 1827, bred by Mr. Lee Norman, Ireland; got by Primitive (2457), d. (Dairymaid) by Norland (2378), g. d. Chesterfield.

(1719) BINGHAM,

Red and white, calved March 22, 1835, bred by Mr. Bower, Retford; got by Holywell (2132), d. (Britannia) by Young Albion (1595), g. d. (Red Duchess) by Blaize (76), gr. g. d. by Chieftain (886), gr. gr. g. d. by Young Neswick (1268), gr. gr. gr. g. d. by Mr. Marfleet's Old Bull.

(1720) BIRMINGHAM,

Roan, calved July 21, 1830, bred by Mr. Bower, Retford; got by Sir Henry (1446), d. (Empress, bred by Mr. Earnshaw) by Herod (308), g. d. (Strawberry) by Count (170), gr. g. d. (Venus) by Badsworth (47), gr. gr. g. d. by Mr. Coates's Son of the Twin Brother to Ben (660), gr. gr. gr. g. d. bred by the late Sir George Strickland.

(1721) BLACKLOCK,

Roan, calved Nov. 25, 1829, bred by Mr. Bower, Retford; got by Sir Henry (1446), d. (Countess) by Count (170), g. d. (Rosa, bred by Mr. Earnshaw) by Harold (291), gr. g. d. (Rosebud) by Badsworth (47), gr. gr. g. d. by Badsworth (47), gr. gr. gr. g. d. by Mr. Coates's Son of the Twin Brother to Ben (660), gr. gr. gr. gr. g. d. bred by the late Sir George Strickland.

(1722) BLACK PRINCE,

Dark red, calved in 1834, bred by Mr. James Crisp, Doddington; got by Bachelor (1666), d. (Princess, bred by Mr. John Henderson) by St. Albans (1412), g. d. by

Lawnsleeves (365), gr. g. d. bred by Messrs. James, of Stamford, Northumberland.

(1723) BLAIZE,

Red, calved May 9, 1834, bred by Mr. Bower, Retford; got by Monarch (2326), d. (Rosa) by Mariner (1193), g. d. (Red Rose) by George (3877), gr. g. d. by George (3877), gr. gr. g. d. a Turnell Cow.

(1724) BLAST,

Roan, calved May 8, 1834, bred by Major Bower; got by Margrave (2264), d. (Blow) by Navigator (1260), g. d. (Blossom, bred by Colonel Trotter) by Comet (155), gr. g. d. (Belinda) by a grandson of Favourite, gr. gr. g. d. (Beauty) by Mr. Colling's Son of Favourite, gr. gr. gr. g. d. (Old Beauty) by Mr. Colling's Son of Favourite, gr. gr. gr. gr. g. d. by Favourite (252).

(1725) BLUCHER,

Bred by Mr. John Stephenson, Wolviston; got by Waterloo (2816), d. (Angelina the second) by Young Wynyard (2859), g. d. (Angelina) by Phenomenon (491), gr. g. d. (Anna Boleyne) by Favourite (252), gr. gr. g. d. (Princess) by Favourite (252), gr. gr. gr. g. d. (bred by Mr. R. Colling) by Favourite (252), gr. gr. gr. gr. g. d. by Hubback (319), gr. gr. gr. gr. gr. g. d. by Mr. Geo. Snowdon's Bull (612), gr. gr. gr. gr. gr. gr. g. d. by Mr. Harrison's Bull of Barmpton, bred by Mr. Waistell, of Burdon (669), gr. gr. gr. gr. gr. gr. gr. g. d. by Mr. James Masterman's Bull (422), gr. gr. gr. gr. gr. gr. gr. gr. g. d. by the Studley Bull (627).

(1726) BLUCHER,

Roan, calved in 1833, bred by the Earl of Carlisle; got by

the Baronet (2745), d. (Springflower) by Fairfax (1023), g. d. (Snowdrop, bred by Mr. Stubbs) by Snowball (1463), gr. g. d. by Prince (522), gr. gr. g. d. by Favourite (256), gr. gr. gr. g. d. by a Bull of Mr. R. Colling's.

(1727) BLUEBEARD,

Roan, calved in 1831, bred by the Earl of Carlisle; got by Don Pedro (1924), d. (Butterfly) by Sir Anthony (1435), g. d. by Snowball (1463), gr. g. d. by Prince (522), gr. gr. g. d. by Favourite (256), gr. gr. gr. g. d. by a Bull of Mr. R. Colling's.

(1728) BLYTH ECLIPSE,

Dark roan, and white, calved November 10, 1827, bred by Mr. Champion; got by Blyth Favourite (801), d. (Miss Points) by Aid-de-Camp (722), g. d. by Charles (127), gr. g. d. by Prince (521), gr. gr. g. d. by Neswick (1266).

(1729) BOLIVAR.

(1730) BOLIVAR,

Calved January 6, 1831, bred by Mr. Grey, Milfield Hill; got by Jocelyne (1141), d. (Buttercup) by Hector (1104), g. d. (Brighteyes, bred by Mr. Donkin) by Midas (435), gr. g. d. by Simon (590), gr. gr. g. d. by Traveller (655), gr. gr. gr. g. d. by Styford (629), gr. gr. gr. gr. g. d. by the Lame Bull (358).

(1731) BOLLAM,

Roan, calved January 15, 1834, bred by Mr. Bower, Retford; got by Monarch (2326), d. (Rachel, bred by Mr. Earnshaw) by Herod (308), g. d. (Rebecca) by Count (170), gr. g. d. (Young Venus) by Bracken (91), gr. gr. g. d. (Venus) by Badsworth (47), gr. gr. gr. g. d. (bred by Mr.

John Baker) by Mr. Coates's Son of the Twin Brother to Ben (660), gr. gr. gr. gr. g. d. bred by Sir George Strickland.

(1732) BOLLAM COMET,

Red roan, calved April 28, 1836, bred by Mr. Bower, Retford; got by Holywell (2132), d. (Annette) by Buckingham (1755), g. d. (Adelaide, bred by Mr. Paley) by Sir Walter (1459), gr. g. d. (Polly, bred by Mr. Charge) by Eclipse (238), gr. gr. g. d. (Orbit) by Comet (155), gr. gr. gr. g. d. (Splendour) by Comet (155), gr. gr. gr. gr. g. d. (Flecked Twin) by Major (397), gr. gr. gr. gr. gr. g. d. (Red Simmon) by Favourite (252), gr. gr. gr. gr. gr. gr. g. d. (Flecked Simmon) by Bartle (777), gr. gr. gr. gr. gr. gr. gr. g. d. Old Simmon, descended from the Studley White Bull (627).

(1733) BORDERER,

Roan, calved January 15, 1836, bred by Mr. Bower, Retford; got by Firby (1040), d. (Rachel, bred by Mr. Earnshaw) by Herod (308), g. d. (Rebecca) by Count (170), gr. g. d. (Young Venus) by Bracken (91), gr. gr. g. d. (Venus) by Badsworth (47), gr. gr. gr. g. d. (bred by Mr. John Baker) by Mr. Coates's Son of the Twin Brother to Ben (660), gr. gr. gr. gr. g. d. bred by Sir George Strickland.

(1734) BORDER WILLIE,

White, calved in November, 1830, bred by Mr. Robertson; got by Grey Diomed (2076), d. by Diomed (974), g. d. by Sirius (598), gr. g. d. by Wellington (679), gr. gr. g. d. by Sultan (631), gr. gr. gr. g. d. by Signior (588).

(1735) BOSTON,

Roan, calved in 1829, bred by Mr. Curry, Brandon, sold to Mr. Silsby, North America; got by Newton (2366), d.

(Grace) by Mr. Dinning's Bull (973), g. d. by Admiral (4), gr. g. d. by Sir Harry (1444), gr. gr. g. d. by Colonel, gr. gr. gr. g. d. by a grandson of Hubback (319), gr. gr. gr. gr. g. d. by a son of Hubback (319).

(1736) BOXER,

Roan, calved June 14, 1835, bred by Mr. Bower, Retford; got by Baylock (1694), d. (Buxom) by Sir Walter (1459), g. d. (Empress, bred by Mr. Earnshaw) by Herod (308), gr. g. d. (Strawberry) by Count (170), gr. gr. g. d. (Venus) by Badsworth (47), gr. gr. gr. g. d. (bred by Mr. John Baker) by Mr. Coates's Son of the Twin Brother to Ben (660), gr. gr. gr. gr. g. d. bred by the late Sir George Strickland.

(1737) BOYNTON DUN,

Bred by the late Sir George Strickland; got by Ben (70).

(1738) YOUNG BRANDSBY,

Roan, calved in February, 1829, bred by Mr. Wiley; got by Brandsby (816), d. (Mida) by Midas (435), g. d. (Wildair) by a grandson of Phenomenon (491), gr. g. d. by Punch (531).—*Slaughtered in* 183—.

(1739) BRIGHT,

Roan, calved in 1830, bred by Mr. Benson, Kennythorpe, near Malton; got by Fairfax (1023), d. (Snowdrop) by Snowball (1463), g. d. (Dahlia, bred by Mr. J. Newton) by a son of Mars (413), gr. g. d. by Defender (194), gr. gr. g. d. by Marshal Beresford (415), gr. gr. gr. g. d. by Col. Trotter's Magnum Bonum (2882), gr. gr. gr. gr. g. d. by Patriot (486), gr. gr. gr. gr. gr. g. d. by Ben (70).

(1740) BRILLIANT,

Red, calved September 23, 1831, bred by Mr. Whitaker,

sold to Mr. Latouche, Ireland; got by Bertram (1716), d. (Lady Matilda, bred by Mr. Charge) by Eclipse (238), g. d. (Aurora) by Comet (155), gr. g. d. (Gentle Kitty) by Mr. Charge's Grey Bull (872), gr. gr. g. d. by Favourite (252), gr. gr. gr. g. d. (Pretty Maid) by Bartle (777), gr. gr. gr. gr. g. d. by Highflyer (1112), gr. gr. gr. gr. gr. g. d. descended from the Studley White Ball (627).

(1741) BRILLIANT,

Roan, calved May 16, 1835, bred by Mr. Cattley, Brandsby; got by Regent (2518), d. (Moss Rose) by Romulus (1403), g. d. (Vesta) by Isaac (1129), gr. g. d. by Northern Light (1281), gr. gr. g. d. by White Comet (1582), gr. gr. gr. g. d. by a son of Mr. Charge's Grey Bull (872).

(1742) BRITON,

Red and white, calved April 19, 1827, bred by Mr. Champion; got by Blyth Favourite (801), d. (Bridget) by Blyth Comet (85), g. d. by Prince (521), gr. g. d. by Neswick (1266).

(1743) BROADWOOD,

Roan, calved in 1829, bred by Mr. James Crofton; got by Marquis (2270), d. (Duchess) by Mr. C. Colling's Barmpton (1677), g. d. (Princess, bred by Mr. Crofton, Holywell) by St. Albans (1412), gr. g. d. (Blossom) by Cupid (177), gr. gr. g. d. by Simon (590), gr. gr. gr. g. d. by Punch (531), gr. gr. gr. gr. g. d. by Bolingbroke (86).

(1744) BROTHER TO MR. J. CATTLE'S FAT COW,

Bred by Mr. W. Cattle; got by Mars (413), d. (Old Beauty) by Lawnsleeves (365), g. d. by Mr. C. Colling's White Bull (150).

(1745) BROUGHAM,

Roan, calved May 6, 1834, bred by Mr. C. Tempest, Broughton Hall; got by Brilliant (1740), d. (Vestris) by Cato (1794), g. d. (Verbina, bred by Mr. How, of Coldstream, Roxburghshire) by a son of Wellington (679), gr. g. d. a favourite Cow of the late Mr. Robertson's, of Ladykirk.

(1746) BROUGHAM,

Roan, calved in November, 1834, bred by Mr. James Chrisp, Doddington; got by Bachelor (1666), d. (Duchess, bred by Mr. Curry) by Wellington (683), g. d. by Admiral (4), gr. g. d. by Sir Harry (1444), gr. gr. g. d. by Colonel, gr. gr. gr. g. d. by a grandson of Hubback (319), gr. gr. gr. gr. g. d. by a son of Hubback (319).

(1747) BROWNLOCK,

Red and white, calved April 25, 1832, bred by Mr. Bower, Retford; got by Sir Walter (1459), d. (Beauty) by Count (170), g. d. (Red Duchess) by Blaize (76), gr. g. d. by Chieftain (886), gr. gr. g. d. by Young Neswick (1268), gr. gr. gr. g. d. by Mr. Marfleet's Old Red Bull (1192).—*Brownlock was slaughtered in* 183—.

(1748) BROXSTONE,

Red and white, calved May 19, 1833, bred by Mr. Bower, Retford; got by Sir Walter (1459), d. (Britannia) by Young Albion (1595), g. d. (Red Duchess) by Blaize (76), gr. g. d. by Chieftain (886), gr. gr. g. d. by Young Neswick (1268), gr. gr. gr. g. d. by Mr. Marfleet's Old Red Bull (1192).

(1749) BRUNSWICKER,

Red and white, calved September 25, 1830, bred by Mr.

Bower, Retford; got by Sir Henry (1446), d. (Britannia) by Young Albion (1595), g. d. (Red Duchess) by Blaize (76), gr. g. d. by Chieftain (886), gr. gr. g. d. by Young Neswick (1268) gr. gr. gr. g. d. by Mr. Marfleet's Old Red Bull (1192).

(1750) BRUTUS,

Got by Belzoni (1709), d. (Pippin) by North Star (459), g. d. by Comus (161), gr. g. d. by Denton (198), gr. gr. g. d. by Henry (301).

(1751) BRUTUS,

Roan, calved December 25, 1832, bred by Mr. Luke Ellison; got by Brutus (1750), d. by Young Rockingham (2547), g. d. by Wonder (2853), gr. g. d. by Wonder (2853), gr. gr. g. d. by Denton (198), gr. gr. gr. g. d. by Northumberland.

(1752) BRUTUS,

Roan, calved in 1833, bred by Mr. R. Booth, Studley; got by Burley (1766), d. (Adelaide) by Albert (727), g. d. (Anna) by Pilot (496), gr. g. d. (Ariadne) by Albion (14), gr. gr. g. d. (Brighteyes) by the Lame Bull (359), gr. gr. gr. g. d. by Shipton (587), gr. gr. gr. gr. g. d. by a son of Suworrow (636), gr. gr. gr. gr. gr. g. d. by Mr. Booth's Son of Twin Brother to Ben (88), gr. gr. gr. gr. gr. gr. g. d. by Twin Brother to Ben (660).

(1753) BUCCLEUGH,

Roan, calved April 5, 1835, bred by Mr. Bower; got by Monarch (2326), d. (Lady) by Count (170), g. d. (Young Venus, bred by Mr. Earnshaw) by Bracken (91), gr. g. d. (Venus) by Badsworth (47), gr. gr. g. d. by Mr. Coates's

Son of the Twin Brother to Ben (660), gr. gr. gr. g. d. bred by Sir George Strickland.

(1754) BUCKINGHAM,
Red roan, bred by Mr. Attenbrow; got by Canteen, junr. (1780), d. (Carnation) by Speculation (1472).

(1755) BUCKINGHAM,
Roan, calved June 14, 1830, bred by Mr. Paley, sold to Mr. Archbold, M.P., Ireland; got by Sir Walter (1459), d. (White Cow, bred by Mr. R. Booth) by Agamemnon (9), g. d. bred by Mr. Burrell, of Burdon, near Darlington.

(1756) BUCKINGHAM,
Bred by Mr. J. Raine; got by Effingham (1958), d. by Morton, g. d. by Denton (198).

(1757) BUCKINGHAM,
Red, calved May 22, 1835, bred by Mr. Bower; got by Holywell (2132), d. (Beauty) by Count (170), g. d. (Red Duchess) by Blaize (76), gr. g. d. by Chieftain (886), gr. gr. g. d. by Young Neswick (1268), gr. gr. gr. g. d. by Mr. Marfleet's Old Red Bull (1192).

(1758) YOUNG BUCKINGHAM,
Bred by Mr. Rowlandson, of Newton Morrell, near Darlington; got by Buckingham (1756), d. by Scipio (1421).

(1759) BUDGET,
Roan, calved March 15, 1830, bred by Mr. G. L. Ridley; got by Stephen (1456), d. (My Lady) by Mr. R. Colling's Baronet (62), g. d. by Bergami (1714), gr. g. d. by Snowdrop (1468).

(1760) BULMER,

White, calved in 1830, bred by the Earl of Carlisle; got by Shylock (2622), d. (Blueberry, bred by Major Bower) by Candour (107), g. d. (Blossom, bred by Colonel Trotter) by Comet (155), gr. g. d. (Belinda) by a grandson of Favourite (252), gr. gr. g. d. (Beauty) by Mr. Colling's Son of Favourite (252), gr. gr. gr. g. d. by Mr. Colling's Son of Favourite (252), gr. gr. gr. gr. g. d. by Favourite (252).

(1761) BUNUS,

Red, calved in April, 1829, bred by Mr. Wiley, Brandsby; got by Brandsby (816), d. (Rachel) by Harold Junior (1096), g. d. (Iris) by Lubin (388), gr. g. d. by Irishman (329).

(1762) BUONAPARTE,

Got by Castor (853), d. (Brighteyes, bred by Mr. Donkin) by Midas (435), g. d. by Simon (590), gr. g. d. by Traveller (655), gr. gr. g. d. by Styford (629), gr. gr. gr. g. d. by the Lame Bull (358).

(1763) BURDON,

Bred by Mr. R. Thornton, of Barmpton, near Darlington.

(1764) BURGESS,

White, calved November 21, 1834, bred by Mr. W. Smith, West Rasen; got by Elector (1963), d. (Moss Rose, bred by Mr. Ostler) by Rival (553), g. d. (Ruby) by Barmpton (54), gr. g. d. by Aylesby (44), gr. gr. g. d. by the brother to Mr. R. Colling's White Heifer, gr. gr. gr. g. d. by Barningham (56).

(1765) BURLEIGH,

Roan, calved in August, 1834; got by Woodville (2856),

d. (Vacuna) by Emperor (1014), g. d. (Miss Booth) by Roan Robin, gr. g. d. (Flora) by Sir Charles (592), gr. gr. g. d. (Daisy) by Aylesby (44), gr. gr. gr. g. d. by an own brother to Mr. R. Colling's White Twin Heifer.

(1766) BURLEY,

Bred by Mr. J. C. Maynard, Harlsey; got by Francisco (2032), d. (Venilia, bred by Mr. Whitaker) by Enchanter (244), g. d. (Venus, bred by Mr. Charge) by Major (397), gr. g. d. by Mr. Charge's Grey Bull (872), gr. gr. g. d. by Favourite (252), gr. gr. gr. g. d. descended from the Studley White Bull (627).

(1767) BURLINGTON,

Roan, calved in 1832, bred by Mr. Botterill, Eastthorpe; got by Romulus (2563), d. (Eastthorpe Strawberry) by Malbro' (1189), g. d. (Latona, bred by Mr. Earnshaw) by Harold (291), gr. g. d. (Strawberry) by Count (170), gr. gr. g. d. (Venus) by Badsworth (47), gr. gr. gr. g. d. (bred by Mr. John Baker) by Mr. Coates's Son of the Twin Brother to Ben (660), gr. gr. gr. gr. g. d. bred by the late Sir George Strickland.

(1768) MR. BURRELL'S BULL,

Of Burdon, near Darlington.

(1769) BUSKIN,

Red, calved in September, 1832, bred by Mr. Assheton, Brandon; got by Young Tarrare (2736), d. (Miss Foote, bred by Mr. Tibbits) by Coxcomb (928), g. d. (Miss O'Neil, bred by Mr. Jobling) by Miner (441), gr. g. d. by a son of Phenomenon (491), gr. gr. g. d. by Traveller (655), gr. gr. gr. g. d. by Colonel, gr. gr. gr. gr. g. d. by Mr. R.

Colling's Son of Broken Horn (95), gr. gr. gr. gr. gr. g. d. by Mr. R. Colling's Son of Hubback (319).

(1770) CADET,

Dark roan, calved in April, 1834, bred by Mr. Wiley, Brandsby; got by Consul (1867), d. (Claudia) by Tamboff (2729), g. d. (Clara) by Miracle (1243), gr. g. d. (Ceres) by Midas (435), gr. gr. g. d. (Iris) by Lubin (388), gr. gr. gr. g. d. by Irishman (329).

(1771) CAITHNESS,

White, calved November 26, 1833, bred by Mr. James Chrisp, Doddington; got by Bachelor (1666), d. (3rd Princess) by Snowball (2645), g. d. (Princess, bred by Mr. John Henderson) by St. Albans (1412), gr. g. d. by Lawnsleeves (365), gr. gr. g. d. bred by Messrs. James, of Stamford, Northumberland.

(1772) CALDER,

White, calved June 10, 1835, bred by the Rev. J. A. Rhodes; got by Kilnshaw (2175), d. (Young Williamina) by Charles (878), g. d. (Williamina) by Frederick (1060), gr. g. d. (Winifred, bred by Mr. R. Thornton) by a son of Pyramus (532), gr. gr. g. d. by Pyramus (532), gr. gr. gr. g. d. by Favourite (252), gr. gr. gr. gr. g. d. by Punch (531).

(1773) CALENDAR.

(1774) CALIPH,

Red and white, calved in 1831, bred by Mr. Robertson, of Ladykirk; got by Sultan (1485), d. (Dido) by Diomed (974), g. d. (Purity) by Barmpton (54), gr. g. d. (Charity) by Wellington (679), gr. gr. g. d. (Dairy Maid) by Sultan

(631), gr. gr. gr. g. d. (Ruth) by a son of Punch (531), gr. gr. gr. gr. g. d. (Broadhooks) by Hubback (319), gr. gr. gr. gr. gr. g. d. by Dalton Duke (188).

(1775) CAMBRIAN (SIR CHARLES MORGAN'S).

(1776) CAMDEN,

Red, calved November 10, 1831, bred by Mr. Whitaker; got by Bertram (1716), d. (Clarina) by Mortimer (2340), g. d. (Chinaaster, bred by the Rev. Thos. Harrison) by Hotspur (1117), gr. g. d. (Mulberry) by Rob Roy (556), gr. gr. g. d. (Damask) by Cecil (120), gr. gr. gr. g. d. (Red Rose) by Windsor (698), gr. gr. gr. gr. g. d. (Pink) by Simon (590), gr. gr. gr. gr. gr. g. d. (bred by Mr. Angus, of Styford) by Colonel, gr. gr. gr. gr. gr. gr. g. d. by Styford (629), gr. gr. gr. gr. gr. gr. gr. g. d. by a son of Hubback (319).

(1777) CAMILLUS,

Roan, calved in June, 1834, bred by Mr. Grey; got by a grandson of Wellington, d. (Tulip) by Mr. Lambert's Miner, g. d. by Duke of Wellington (231), gr. g. d. by Alexander (21).

(1778) CANDIDATE,

Roan, calved in 1833, bred by Mr. Crofton, Holywell; got by Eclipse (1949), d. (Lady) by Young Wellington (2826), g. d. by Wellington (2824), gr. g. d. (Countess) by Sir Charles (593), gr. gr. g. d. (Princess) by St. Albans (1412), gr. gr. gr. g. d. (Blossom) by Cupid (177), gr. gr. gr. gr. g. d. by Simon (590), gr. gr. gr. gr. gr. g. d. by Punch (531), gr. gr. gr. gr. gr. gr. g. d. by Bolingbroke (86).

(1779) CANNING,
Roan, bred by Mr. Ellison; got by Top Knot (1521), d. by Coburgh (1841), g. d. by Lionel (1171).

(1780) CANTEEN, JUNIOR,
Red roan, bred by Mr. Attenbrow; got by Canteen (835), d. (Lily) by Speculation (1472).

(1781) CANTERBURY,
Red roan, calved January 7, 1833, bred by Mr. W. F. Paley, Gledhow; got by Buckingham (1755), d. (Victoria) by Sir Walter (1459), g. d. (Bessy, bred by Mr. R. Thornton) by Barmpton (54), gr. g. d. descended from Broken Horn (95).

(1782) CAPPY,
Bred by Mr. Colling, of Hurworth, near Darlington; got by Peter (487), d. by Mr. Ward's Son of Denton (198), g. d. by Mr. Thos. Wetherell's Bull (2831).

(1783) CAPTAIN,
Got by Commodore (1853), d. by Diamond (209), g. d. by Major (398), gr. g. d. by Major (397), gr. gr. g. d. by Mr. Brown's Bull, of Aldbro', near Darlington.

(1784) CAPTAIN,
Got by Jonathan Martin (2162).

(1785) CAPTAIN ROSS,
Roan, calved February 12, 1834, bred by Mr. Cattley, Brandsby; got by Bedford, Junior (1701), d. (Lily) by Pelias (1311), g. d. (Carnation) by Young Jupiter (1148), gr. g. d. by White Comet (1582), gr. gr. g. d. by a grand-

son of Favourite (252), gr. gr. gr. g. d. by a son of Mr. Charge's Grey Bull (872).

(1786) CARADOC,

Roan, calved May 1, 1835, bred by Mr. Dawson, Gronant; got by Maggot (2238), d. (Fancy, bred by Mr. Dudding) by Childers (1824), g. d. (Miss Rogerson) by Quaternion (1351), gr. g. d. (Attraction) by Rocket (1390), gr. gr. g. d. by Waddingworth (668).

(1787) CARLOS,

Roan and white, calved October 27, 1828, bred by Mr. Rodman, New Bedford, Massachusetts, United States, America; got by Charles (878), d. (Galatea, bred by Mr. Whitaker) by Frederick (1060), g. d. (Graceful) by Major (2252), gr. g. d. by Comus, gr. gr. g. d. by Denton (198), gr. gr. gr. g. d. by Mr. Wetherell's ——.

(1788) CARLOS,

Calved in 1831, bred by Mr. Grey, Millfield Hill; got by Mr. Smith's Premium Bull (2645), d. (Caroline) by Fitzduke (259), g. d. by Mr. Culley's Son of Comet (935), gr. g. d. by Mr. Compton's Son of Favourite (910), gr. gr. g. d. by Christopher, gr. gr. gr. g. d. by Charles's Bull (1811), gr. gr. gr. gr. g. d. descended from the stock of Sir William St. Quintin.

(1789) CARLOS,

Red and white, calved in April, 1836, bred by Mr. Fox; got by Priam (2452), d. (Caroline, a good short-horned Cow) bought by the late Mr. George Coates of Mr. Burnell for Mr. Fox.

(1790) CARLTON,
Got by Grazier (1085), d. (Snowdrop) by Snowball (1463), g. d. (Dahlia, bred by Mr. John Newton) by a son of Mars (413), gr. g. d. by Defender (194), gr. gr. g. d. by Marshal Beresford (415), gr. gr. gr. g. d. by Col. Trotter's Magnum Bonum (2882), gr. gr. gr. gr. g. d. by Patriot (486), gr. gr. gr. gr. gr. g. d. by Ben (70).

(1791) CARTER'S BULL.

(1792) MR. CARTWRIGHT'S BULL,
Got by a Bull of the Marquis of Exeter's.

(1793) CASTELLO,
White, calved April 9, 1832, bred by Mr. Rodman, New Bedford, Massachusetts, United States, America; got by Devonshire (966), d. (Galatea, bred by Mr. Whitaker) by Frederick (1060), g. d. (Graceful) by Major (2252), gr. g. d. by Comus, gr. gr. g. d. by Denton (198), gr. gr. gr. g. d. by Mr. Wetherell's ——.

(1794) CATO,
Got by Phenomenon, d. by Jupiter.

(1795) CATO,
Got by Eclipse (238).

(1796) CATO,
Roan, calved in 1835, bred by Mr. Bloor, Flintshire; got by Maggot (2238), d. (Carnation) by Chancellor (1808), g. d. (Selina, bred by Mr. Smith), by Grazier (1085), gr. g. d. (Favourite) by Northampton (2380), gr. gr. g. d. by Reform (1361), gr. gr. gr. g. d. Old Cora.

(1797) CATO,

Red and white, calved October 19, 1835, bred by Mr. Radcliffe, sold to the Van Dieman's Land Company; got by Lucks-all (2230), d. by Mr. Mason's Son of Farmer (251), g. d. from the stock of Messrs. Mason & Charge.

(1798) CATTLEY'S GREY BULL,

Calved in 1808, bred by Mr. John Newby; got by Mr. Charge's Grey Bull (872).

(1799) CAWTON,

Red and white, calved in August, 1834, bred by Mr. Wiley, Brandsby; got by Wauldby (2118), d. (Cana) by Tarrare (1501), g. d. (Carnation) by Phenomenon (1318), gr. g. d. (Cora) by Adonis (6), gr. gr. g. d. (Lofty) by a grandson of Mr. Charge's Grey Bull (872).

(1800) C. C.

Roan, calved in 1829, bred by Mr. T. C. Beasley, Harston; got by Northern Light (1280), d. (Young Cora, bred by Mr. Champion) by Aid-de-Camp (722), g. d. (Cora) by Blyth Comet (85), gr. g. d. Old Chance.

(1801) CEDRIC,

Calved in 1827, or 1828, bred by Mr. Tibbits, Boughton; got by Coxcomb (928), d. by Baronet (62), g. d. (Gambol) by Midas (435), gr. g. d. (Frolic) by Petrarch (488), gr. gr. g. d. by Major (397), gr. gr. gr. g. d. by own brother to Mr. R. Colling's White Heifer.

(1802) CEDRIC,

Red, calved in December, 1833, bred by Mr. Wiley, Brandsby; got by Grazier (1085), d. (Clelia) by Mercury (1225), g. d. (Celia) by Miracle (1243), gr. g. d. (Ceres) by

Midas (435), gr. gr. g. d. (Iris) by Lubin (388), gr. gr. gr. g. d. by Irishman (329).

(1803) CHAMPAGNE,
Roan, calved in April, 1833, bred by Mr. Robson, sold to Captain Hampton; got by Young Eryholme (1981), d. by Bonny Face (807), g. d. by Mr. Colling's Duke.

(1804) CHAMPION,
Roan, calved November 1, 1831, bred by Mr. Cattley, Brandsby; got by Bedford (68), d. (Vesta) by Isaac (1129), g. d. by Northern Light (1281), gr. g. d. by White Comet (1582), gr. gr. g. d. by a son of Mr. Charge's Grey Bull (872).

(1805) CHAMPION,
Red and white, calved in 1832, bred by the Earl of Carlisle; got by Grazier (1085), d. (Cherry, bred by Mr. Robinson) by Wonderful (700), g. d. by Alfred (23), gr. g. d. by Mr. Chilton's Old Red Bull (1826).

(1806) CHANCE,
Bred by Mr. Mundy, of Winston; got by Wellington (678), d. by Mr. Newby's Favourite (256).

(1807) CHANCE,
Roan, calved April 11, 1832, bred by Mr. S. Gill; got by a son of Frederick (1060), d. (Venus, bred by Mr. Walker) by Constellation (163), g. d. (Nancy, bred by Mr. Baxter) by Alfred (23), gr. g. d. by Windsor (698), gr. gr. g. d. by Cupid (177), gr. gr. gr. g. d. by Mr. Barker's Bull, of Layton.

(1808) CHANCELLOR,
Got by Rolla (2557), d. by Grazier (1085), g. d. by Emperor (1013), gr. g. d. by Candour (107), gr. gr. g. d. by Baron (58), gr. gr. gr. g. d. by Butterfly (104).

(1809) CHANCELLOR,
Roan, calved Nov. 25, 1831; got by Duke, d. (Dairymaid, Mr. Waistell's, of Ailey Hill) by St. Albans (1412).

(1810) MR. CHARGE'S RED BULL (125),
Got by Kitt (2179), d. (2nd Lady) by Favourite (252), g. d. (1st. Lady) by Bartle (777), gr. g. d. Old Simmon, descended from the Studley White Bull (627).

(1811) CHARLES'S BULL,
Got by Foljambe (263), d. by Hubback (319).

(1812) CHARLES,
Got by Bolingbroke (86).

(1813) CHARLES,
Got by Richard (1376), d. by Mr. Hutchinson's Red Bull Rufus (570), g. d. (Cherry) by Mr. Mason's White Bull (421), gr. g. d. by Chilton (136).

(1814) CHARLES,
Calved in 1829, bred by Mr. John Lawson; got by Matchem (2281), d. by a son of Dash (2668), g. d. by Jupiter (342), gr. g. d. by Pope (514), gr. gr. g. d. by Bumper (101), gr. gr. gr. g. d. by Chilton (136).

(1815) CHARLES,
Calved in 1833, bred by Mr. John Lawson; got by a son of Matchem (2678), d. by Son of Dash (2668), g. d. by

Jupiter (342), gr. g. d. by Bumper (101), gr. gr. g. d. by Chilton (136), gr. gr. gr. g. d. by Mr. Mason's ——.

(1816) CHARLES,
Roan, calved 1833, bred by the Earl of Carlisle; got by Rockingham (2550), d. (Cherry, bred by Mr. Robinson) by Wonderful (700), g. d. by Alfred (23), gr. g. d. by Mr. Chilton's Old Red Bull (1826).

(1817) CHARLEY,
Calved in May, 1834; got by Eclipse (1950), d. (Princess) by Young Cupid (940), g. d. (Decora) by Young Marske (419), gr. g. d (Cora) by Meteor (432), gr. gr. g. d. Lucilla) by ——, gr. gr. gr. g. d. Elvira.

(1818) CHARLEY,
Red and white, calved in Nov., 1835, bred by Mr. Luke Ellison; got by Eclipse (1950), d. by Young Cupid (940), g. d. by Young Marske (419), gr. g. d. by Meteor (432), gr. gr. g. d. (Lucilla) by ——, gr. gr. gr. g. d. Elvira.

(1819) CHARLIE,
Roan, calved in 1832, bred by Captain Davies; got by Mr. Mason's Highflyer (2122), d. (Lily) by Pirate (2430), g. d. (Lady Brough) by Young Albion (15).

(1820) CHATHAM,
Roan, calved April 11, 1828, bred by Mr. Whitaker; got by Edward (1002), d. (Frederica) by Frederick (1060), g. d. (Western Lady) by Western Comet (689), gr. g. d. by Western Comet (689), gr. gr. g. d. by Western Comet (689), gr. gr. gr. g. d. (Haughton) by a son of Favourite (252).

(1821) CHEVALIER,

Calved in 1831, bred by Mr. Hirst, of Langdon, near Knowle; got by Mr. Hirst's Son of Velvet (2124), d. by Northern Light (457), g. d. by Northern Light (457), gr. g. d. by Lincoln (376), gr. gr. g. d. bred by Mr. Lax.

(1822) CHEVIOT,

Roan, calved in 1827, bred by the Rev. Thos. Harrison; got by Hotspur (1117), d. (Damask) by Cecil (120), g. d. (Red Rose) by Windsor (698), gr. g. d. (Pink) by Simon (590), gr. gr. g. d. (bred by Mr. Angus, of Styford) by Colonel, gr. gr. gr. g. d. by Styford (629), gr. gr. gr. gr. g. d. by a son of Hubback (319).

(1823) CHIEFTAIN,

Red and white, calved in 1825, bred by the Right Hon. Charles Arbuthnot; got by Northampton (2380), d. (Majesty) by Midas (435), g. d. (Maria, bred by Mr. R. Colling) by George (275), gr. g. d. by Midas (435), gr. gr. g. d. by Punch (531).

(1824) CHILDERS,

Red roan, calved in 1827, bred by Mr. Mason; got by Satellite (1420), d. (Portia) by Cato (119), g. d. by Jupiter (342), gr. g. d. by George (273), gr. gr. g. d. by Chilton (136), gr. gr. gr. g. d. by Irishman (329), gr. gr. gr. gr. g. d. by B. (45).

(1825) CHILO,

White, calved Jan. 31, 1834, bred by Mr. Niblett; got by His Majesty (2128), d. (Yorkshire Lady, bred by the Rev. James Armitage Rhodes) by White Daisy (1583), g. d. Red Strawberry, late Gaiety) by Young Daisy (947), gr. g. d. (Strawberry) by Son of Barmpton (54), gr. gr. g. d.

(Sarah, bred by Mr. R. Thornton) by a son of Pyramus (532), gr. gr. gr. g. d. by Miner (441), gr. gr. gr. gr. g. d. by Favourite (252).

(1826) CHILTON'S OLD RED BULL.

(1827) CHORISTER.

(1828) CHRISTMAS,
Bred by the Marquis of Exeter; got by Aid-de-Camp (722), d. (Esther) by Marske (418), g. d. by Freeman (269), gr. g. d. by Danby (190), gr. gr. g. d. by a son of Danby (190), gr. gr. gr. g. d. by Danby (190).

(1829) CHRISTOPHER,
Roan, calved September 11, 1833, bred by Lord Althorp, sold to Mr. Browne, Ireland; got by William (2840), d. (No. 25, bred by Mr. Mason) by Richard (1376), g. d. by Jupiter (342), gr. g. d. by Charles (127), gr. gr. g. d. by Windsor (698), gr. gr. gr. g. d. by Chilton (136), gr. gr. gr. gr. g. d. by Colonel.

(1830) CICERO,
Calved Nov. 17, 1827, bred by Mr. Champion; got by Blyth Favourite (801), d. (Coquette) by Aid-de-Camp (722), g. d. (Cinderella) by Warrior (673), gr. g. d. by Prince (521), gr. gr. g. d. by Blyth Comet (85), gr. gr. gr. g. d. by Mr. Foljambe's Bull, from his Cow Cherry.

(1831) CICERO,
Roan, calved Jan. 3, 1828, bred by Mr. Whitaker; got by Frederick (1060), d. (Dido) by Enchanter (244), g. d. (Dandy) by Midas (435), gr. g. d. (Strawberry) by Yar-

borough (705), gr. gr. g. d. (Snowdrop) by Duke (224), gr. gr. gr. g. d. (Darling) by Traveller (655), gr. gr. gr. gr. g. d. (Flowry) by Bolingbroke (86), gr. gr. gr. gr. gr. g. d. a Cow of Mr. Boazman's.

(1832) CIMON,

Roan, calved April 12, 1828, bred by Mr. Whitaker; got by Almack (743), d. (Fortuna, bred by Mr. J. Booth) by Pilot (496), g. d. (Modish) by Remus (550), gr. g. d. (Beauty) by Albion (14), gr. gr. g. d. by Easby (232), gr. gr. gr. g. d. (Young Moss Rose) by a son of Suworrow (636), gr. gr. gr. gr. g. d. (Moss Rose) by Suworrow (636), gr. gr. gr. gr. gr. g. d. by Mr. Booth's Son of the Twin Brother to Ben (88), gr. gr. gr. gr. gr. gr. g. d. by Twin Brother to Ben (660).

(1833) CLAN ALBIN,

White, calved March 13, 1833, bred by Mr. Gibbons, New Jersey, United States, America; got by Argyle (1653), d. (Volage, bred by Mr. Whitaker) by Charles (878), g. d. (Seraphina) by Wharfdale (1578), gr. g. d. (Surprise, bred by Sir Henry Carr Ibbetson) by Palemon (479), gr. gr. g. d. (Prodigy) by Meteor (432), gr. gr. gr. g. d. (Princess) by Western Comet (689), gr. gr. gr. gr. g. d. (Selina, bred by Mr. C. Colling) by Favourite (252), gr. gr. gr. gr. gr. g. d. (Countess) by Cupid (177), gr. gr. gr. gr. gr. gr. g. d. (Lady) by Grandson of Bolingbroke (280), gr. gr. gr. gr. gr. gr. gr. g. d. (Phœnix) by Foljambe (263), gr. gr. gr. gr. gr. gr. gr. gr. g. d. (Favourite) by Mr. R. Alcock's Bull (19), gr. gr. gr. gr. gr. gr. gr. gr. gr. g. d. by Mr. Jacob Smith's Bull (608), gr. gr. gr. gr. gr. gr. gr. gr. gr. gr. g. d. by Mr. Jolly's Bull (337).

(1834) CLAREMONT,

Light roan, calved in Nov., 1833, bred by the Right Hon.

Charles Arbuthnot; got by Caliph (1774), d. by Rufus (2576), g. d. (Caroline) by Mr. Wetherell's Wellington (678), gr. g. d. (Countess, bred by Mr. John Newby) by Mr. Newby's ——, gr. gr. g. d. by Mr. H. Allison's Grey Bull (26).

(1835) CLERMONT BULL (SIR H. GOODRICKE'S).

(1836) CLEVELAND,
Got by Miracle, d. by Grizzle (2080), g. d. by Old Wellington, gr. g. d. by Pyramus (532).

(1837) CLIPPER,
Roan, calved May 12, 1836, bred by Earl Spencer; got by William (2840), d. (No. 25, bred by Mr. Mason) by Richard (1376), g. d. by Jupiter (342), gr. g. d. by Charles (127), gr. gr. g. d. by Windsor (698), gr. gr. gr. g. d. by Chilton (136), gr. gr. gr. gr. g. d. by Colonel.

(1838) CLOWN,
Red, calved in 1829, bred by the Right Hon. Charles Arbuthnot; got by Rufus (2576), d. by Young Lancaster (1162), g. d. by Alfred (23), gr. g. d. by Butterfly (104), gr. gr. g. d. by Cupid (177).

(1839) COATES'S BULL.

(1840) COATHAM,
Bred by Mr. Buston; got by Major (2255), d. by Thorpe (1515), g. d. by Northumberland (464), gr. g. d. by Mr. Buston's Styford (103), gr. gr. g. d. by the Lame Bull (358).

(1841) COBOURG,

Calved in 1816, bred by the Earl of Lonsdale; got by Lionel (1171), d. (Flora) by Comet (155).

(1842) CODRINGTON,

Calved Feb. 12, 1825, bred by Mr. Donkin, of Sandoe; got by Scipio (1421), d. (Jessy) by Midas (435), g. d. (Grace) by Sir Oliver (605), gr. g. d. by Chilton (136), gr. gr. g. d. (Old Grace) by a grandson of Hubback (319), gr. gr. gr. g. d. by a son of Hubback (319).

(1843) YOUNG COLLING,

Bred by Mr. J. Colling; got by a son of Rob Roy (557), d. (bred by Col. Cradock) by Rob Roy (557), g. d. by Remus (550).

(1844) MR. COLLISON'S BULL.

(1845) COLONEL,

Bred by Mr. R. Colling.

(1846) COLONEL,

Got by Morisco (2337), d. (Io) by Cupid (938), g. d. Isabella, bred by Mr. R. Booth) by a son of Pilot (2681), gr. g. d. (Isabella) by Pilot (496), gr. gr. g. d. by Agamemnon (9), gr. gr. gr. g. d. by Mr. Burrell's Bull of Burdon.

(1847) COLOSSUS,

Roan, calved in Feb., 1834, bred by Mr. John Woodhouse; got by Ambo (1636), d. (Beauty) by Imperial (2151), g. d. (Beauty) by Favourite (1030), gr. g. d. (Beauty) by Young Dimple (971), gr. gr. g. d. (Daisy) by Wellington (678), gr. gr. gr. g. d. (Beauty) by Duke, alias Young Comet (905), gr. gr. gr. gr. g. d. by Layton, a son

of Mr. Charge's Grey Bull (872), gr. gr. gr. gr. gr. g. d. by Eclipse, a son of Mr. James Brown's White Bull (98).

(1848) COLOSTRA,

White, calved May 20, 1836, bred by Mr. Whitaker; got by Colossus (1847), d. (Miss Fairfax) by Fairfax (1023), g. d. (Lily) by Young Warlaby (2812), gr. g. d. by Young Dimple (971), gr. gr. g. d. by Snowball (2648), gr. gr. gr. g. d. by Layton, a son of Mr. Charge's Grey Bull (872).

(1849) COLTON,

Got by Hill (2132), d. (Carnation, bred by Mr. Morritt) by Duke Humphrey (230), g. d. (Careful, bred by Major Bower) by Marshal Beresford (415), gr. g. d. (Catherine) by Windsor (698), gr. gr. g. d. (a daughter of Flowry) by a Bull of Mr. R. Colling's.

(1850) COLUMBUS,

Roan, calved in April, 1832, bred by Mr. James Chrisp, Doddington; got by Young Wellington (2826), d. (Princess, bred by Mr. John Henderson, Dunstan Square) by St. Albans (1412), g. d. by Lawnsleeves (365), gr. g. d. bred by Messrs. James, of Stamford, Northumberland.

(1851) COLUMBUS,

Right roan, calved Sept. 25, 1834, sold to the Ohio Company, U. S., America; got by Ambo (1636), d. (Flora, bred by Mr. A. L. Maynard) by a son of Young Albion (15), g. d. (Young Red Neck) by Marton, gr. g. d. (Old Red Neck) by Palmsun (1302), gr. gr. g. d. by a Bull of Mr. Parrington's.

(1852) YOUNG COMET,

Got by a Son of Blyth Comet (85), d. by Neswick (1266), g. d. by Captain Turnell's Bull.

(1853) YOUNG COMET,

Roan, calved in Dec. 1830, bred by Mr. Reed; got by Ebor (996), d. by Barmpton (54), g. d. by Young Wynyard, gr. g. d. by Northumberland.

(1854) COMET,

Roan, calved in 1834, bred by Mr. Crofton, Holywell, sold to Mr. Walter Dun, Lexington, States of Kentucky; got by Emperor (1974), d. (Gaudy) by Monarch (2326), g. d. (Gaudy, bred by Mr. Shaftoe) by Cato (119), gr. g. d. by Whitworth (695), gr. gr. g. d. bought of Mr. Mason, Chilton.

(1855) COMET HALLEY,

Light roan, calved in December, 1832, bred by Mr. J. C. Maynard, sold to the Ohio Company, United States, America; got by Matchem (2281), d. by Frederick (1060), g. d. (Nonsuch, bred by Mr. Whitaker) by Harold (291), gr. g. d. (Golden Pippin, bred by Mr. R. Colling) by North Star (459), gr. gr. g. d. (Beauty) by Favourite (252), gr. gr. gr. g. d. (Beauty) by Favourite (252), gr. gr. gr. gr. g. d. (Beauty) by Favourite (252), gr. gr. gr. gr. gr. g. d. (the dam of Punch) (531) by Broken Horn (95), gr. gr. gr. gr. gr. gr. g. d. bred by Mr. Best, of Mansfield.

(1856) COMICAL,

Bred by Mr. Short Martin, got by Columella (904), d. by Bumper (824), g. d. (Alice Grey) by Albion (14), gr. g. d. (Madame) by Marske (418), gr. gr. g. d. (Georgina) by —, gr. gr. gr. g. d. by George (276), gr. gr. gr. gr. g. d. (Starch) by the Brother to North Star (459), gr. gr. gr. gr. gr. g. d. (Allspice) by Martin Aylesby (1205).

(1857) COMMISSIONER,
Roan, calved in May, 1833, bred by Mr. Laxton; got by Lefevre (2195), d. (Sprightly) by Roman (1394), g. d. (Soph) by Cotes (926), gr. g. d. by a Son of Windsor.

(1858) COMMODORE,
Bred by Mr. Ostler; got by Rival (553), d. by Roan Robin, g. d. by Sir Charles (592), gr. g. d. by Aylesby (44), gr. gr. g. d. by Mr. C. Colling's White Bull (150).

(1859) COMMODORE PERRY,
Nearly red, calved Aug. 20, 1835, bred by the Ohio Company, United States, America; got by Reformer (2505), d. (Tees Water, bred by Mr. T. Bates) by Belvedere (1706), g. d. by J. Fletcher's Bull, a Son of Wynyard (703) from Young Angelina, grand-daughter of Princess, gr. g. d. by Young Wynyard (2859), sometimes called Young Wellington.

(1860) COMRADE,
Got by Grey Robin (1090), d. (Young Wingate) by Young Favourite (254).

(1861) COMUS,
Got by Meteor (431), d. by Chapman's Son of Punch (122), g. d. by Punch (531), gr. g. d. by Hubback (319).

(1862) COMUS,
Red roan, bred by Mr. Ostler; got by Brampton (54), d. by Aylesby (44), g. d. by the Brother to Mr. R. Colling's White Heifer, gr. g. d. by Barningham (56).

(1863) COMUS,
Red, calved in 1830, bred by the Right Hon. Charles

Arbuthnot; got by Oliver (2386), d. by Rufus (2576), g. d. by Young Lancaster (1162), gr. g. d. by Merlin (429), gr. gr. g. d. by Alfred (23), gr. gr. gr. g. d. by Windsor (698), gr. gr. gr. gr. g. d. by Cupid (177), gr. gr. gr. gr. gr. g. d. by Suworrow (636).

(1864) COMUS,

Calved in February, 1835, bred by Assheton, Brandon; got by Chevalier (1821), d. (Columbine) by Brandon (814), alias Sir Robert, g. d. (Geranium, bred by Mr. Edmonds) by Midas (435), gr. g. d. (Damsel, bred by the Rev. Thomas Harrison) by Crocus (935), gr. gr. g. d. by an own Brother to North Star (459), gr. gr. gr. g. d. by Favourite (252).

(1865) CONSERVATIVE,

Red and white, calved in 1835, bred by Mr. J. Parrington; got by Wauldby (2818), d. (Laurel) by Liston (2210), g. d. by Wonderful (700), gr. g. d. by Young Lancaster (1162), gr. gr. g. d. by Alfred (23).

(1866) CONSOL,

Red and White, calved in 1833, bred by Mr. R. Bagshaw, Newton; got by Magnum Bonum (2243), d. (Venus) by Viscount (2802), g. d. (Nun) by Goldfinder (2064), gr. g. d. (Imogen) by Goldfinder (2064), gr. gr. g. d. (Rhoda) by Boughton (90).

(1867) CONSUL,

Red, calved in April, 1832, bred by Mr. Wiley; got by Chance (868), d. (Laura) by Grazier (1085), g. d. (Lavinia) by Harold (291) gr. g. d. (Cora) by Adonis (1612), gr. gr. g. d. (Lofty) by a Grandson of Mr. Charge's Grey Bull (872).

(1868) CONSUL,
Calved Dec. 25, 1834, bred by Mr. Assheton, Brandon; got by Chevalier (1821), d. (Fairy) by Fairfax (1023), g. d. (Miranda) by Young Baronet (773), gr. g. d. (Myrtle) by Midas (435), gr. gr. g. d. by Boughton (90), gr. gr. gr. g. d. by Windsor (698), gr. gr. gr. gr. g. d. by a Son of Favourite (252).

(1869) CONTRACT,
Roan, calved May 6, 1934, bred by Mr. R. Bagshaw, Newton, sold to the Earl Courtown; got by Colonel Cradock's Magnum Bonum (2243), d. (Virgin) by Viscount (2802), g. d. (Nun) by Goldfinder (2064), gr. g. d. (Imogen) by Goldfinder (2064), gr. gr. g. d. (Rhoda) by Boughton (90).

(1870) CONVALESCENCE,
Roan, calved in 1825, bred by Mr. Wiley; got by Emperor (1013), d. (Patch) by Adonis (1612), g. d. by Midas (435), gr. g. d. by Punch (531).

(1871) COPELAND,
Bred at Copeland; got by Mr. Culley's Son of Comet (935).

(1872) MR. COPELAND'S BULL.

(1873) CORNER'S FLECKED OR ROAN BULL,
Got by Mr. Corner's Red Bull (1874), d. by Young Rockingham (2547), g. d. by Pyramus (532), gr. g. d. by Young Newby, gr. gr. g. d. by Dash (191).

(1874) CORNER'S RED BULL.
Got by Mr. Arrowsmith's Red Bull (1658), d. by Achmet (2).

(1875) CORPORAL TRIM,

Got by Blucher, d. (Cowslip, bred by Mr. R. Colling) by Wellington (680), g. d. by Favourite '(252), gr. g. d. by Punch (531).

(1876) CORRECTOR,

Dark roan, calved in Nov., 1833, bred by Mr. Wiley, Brandsby; got by Grazier (1085), d. (Thyrne) by Mercury (1225), g. d. (Sweetbrier) by Lord Feversham's Son of Wonderful (700), gr. g. d. (Mida) by Midas (435), gr. gr. g. d. (Wildair) by a grandson of Phenomenon (491), gr. gr. gr. g. d. by Punch (531).

(1877) CORREGIO,

Got by Acklam, d. (Lady Brough) by Albion.

(1878) YOUNG COSSACK,

Red and white, calved in April, 1830, bred by Mr. Dudding; got by a grandson of Studley (628), d. (Lydia) by Cossack (925), g. d. (Selina) by Eclipse, gr. g. d. (Countess) by Waddingworth (668).

(1879) YOUNG COSSACK,

Got by Cossack (925), d. (Laura) by Young Waddingworth, g. d. (Red Rose) by a son of Captain Turnell's Old Red Bull, gr. g. d. (Cecilia) by Waddingworth (668).

(1880) COSSACK,

Roan, calved Feb. 25, 1833, bred by Mr. R. Booth, Studley; got by Burley (1766), d. (Fair Helen) by Young Albion (15), g. d. (Miss Foote) by Pilot (496), gr. g. d. (Fair Maid) by Agamemnon (9), gr. gr. g. d. (Madam) by Marshal Beresford (415), gr. gr. gr. g. d. (Tuberose) by the Lame Bull (359), gr. gr. gr. gr. g. d. (Moss Rose) by Suworrow

(636), gr. gr. gr. gr. gr. g. d. by Mr. Booth's Son of Twin Brother to Ben (88), gr. gr. gr. gr. gr. gr. g. d. by Twin Brother to Ben (660).

(1881) COTTAM,

Roan, calved in 1832, bred by Mr. Walker, Londonthorpe; got by Matchem (2281), d. (Clio, bred by Mr. Fisher, Cottam) by Crispin (174), g. d. by Magnet (392), gr. g. d. by Mr. Fisher's Old Bull (2022), gr. gr. g. d. by Mr. Turnell's Bull (1536), gr. gr. gr. g. d. by Mr. Foster's Bull (Holbeach Marsh), bought in the North.

(1882) COUNSELLOR,

Roan, bred by Mr. Crofton, Holywell; got by Eclipse (1949), d. (Lady) by Young Wellington (2826), g. d. by Wellington (2824), gr. g. d. (Countess) by Sir Charles (593), gr. gr. g. d. (Princess) by St. Albans (1412), gr. gr. gr. g. d. (Blossom) by Cupid (177), gr. gr. gr. gr. g. d. by Simon (590), gr. gr. gr. gr. gr. g. d. by Punch (531), gr. gr. gr. gr. gr. gr. g. d. by Bolingbroke (86).

(1883) COUNT,

White, calved in 1835, bred by Mr Crofton, Holywell; got by Bachelor (1666), d. (Carnation) by Miracle (2320), g. d. (Princess) by St. Albans (1412), gr. g. d. (Blossom) by Cupid (177), gr. gr. g. d. by Simon (590), gr. gr. gr. g. d. by Punch (531), gr. gr. gr. gr. g. d. by Bolingbroke (86).

(1884) COUNT,

White, calved May 22, 1835, bred by Mr. Dawson, Gronant; got by Maggot (2238), d. (Countess, bred by Mr. J. W. Parrington) by Baron (58), g. d. (Young Trinket) by Symmetry (643), gr. g. d. by Jupiter (345), gr. gr. g. d. (Trinket) by Phenomenon (491), gr. gr. gr. g. d. (Tra-

gedy) by Favourite (252), gr. gr. gr. gr. g. d. by Punch (531).

(1885) CRAVEN,

Red and white, calved Feb. 21, 1836, bred by Mr. Tempest, Broughton Hall; got by Whitaker (2836), d. (Beauty) by De Veaux (1916), g. d. (Bell, bred by Mr. Whitaker) by Bertram (1716), gr. g. d. (Belvidera) by Frederick (1060), gr. gr. g. d. (Brighteyes, bred by Mr. Baker) by Hermit (305), gr. gr. gr. g. d. (Barmpton, bred by Mr. R. Colling) by Favourite (252), gr. gr. gr. gr. g. d. (Brighteyes) by Favourite (252), gr. gr. gr. gr. gr. g. d. (Old Brighteyes) by Favourite (252), gr. gr. gr. gr. gr. gr. g. d. by Favourite (252), gr. gr. gr. gr. gr. gr. gr. g. d. by Punch (531), gr. gr. gr. gr. gr. gr. gr. gr. g. d. by Hubback (319), gr. gr. gr. gr. gr. gr. gr. gr. gr. g. d. by Mr. Geo. Snowdon's Bull (612), gr. gr. gr. gr. gr. gr. gr. gr. gr. gr. g. d. by Mr. Waistell's Bull (669), gr. gr. gr. gr. gr. gr. gr. gr. gr. gr. gr. g. d. by Mr. James Masterman's Bull (422).

(1886) CRIPPLE,

Got by Achmet (2), d. (Tulip) by Symmetry.

(1887) CRIPPLE,

Roan, calved in 1830, bred by Mr. Crofton, Holywell; got by Monarch (2326), d. (Lily) by Snowdrop (2653), g. d. (Countess) by Sir Charles (593), gr. g. d. (Princess) by St. Albans (1412), gr. gr. g. d. (Blossom) by Cupid (177), gr. gr. gr. g. d. by Simon (590), gr. gr. gr. gr. g. d. by Punch (531), gr. gr. gr. gr. gr. g. d. by Bolingbroke (86).

(1888) CROFT,

Bred by Mr. Robinson, of Croft, near Darlington; got by Ebor (996), d. by Ebor (996), g. d. by Barmpton.

(1889) MR. CROKIN'S WHITE BULL.

(1890) CRUMSTANE,

Roan, calved in 1832, bred by Mr. James Chrisp, Doddington; got by Young Wellington (2826), d. (4th Princess) by Snowball (2647), g. d. (Princess, bred by Mr. John Henderson) by St. Albans (1412), gr. g. d. by Lawnsleeves (365), gr. gr. g. d. bred by Messrs. James, of Stamford, Northumberland.

(1891) CUCUMBER,

Roan, calved in May, 1835, bred by Mr. Shawe; got by Belshazzar (1704), d. (Cowslip, bred by Major Bower) by Davenport (957), g. d. (Carmine) by Navigator (1260), gr. g. d. (Carnation) by Eddlethorpe (239), gr. gr. g. d. (Camilla) by Marshal Beresford (415), gr. gr. gr. g. d. (Cora, bred by Mr. C. Colling) by Favourite (252), gr. gr. gr. gr. g. d. (Countess) by Cupid (177), gr. gr. gr. gr. gr. g. d. (Lady) by Grandson of Bolingbroke (280), gr. gr. gr. gr. gr. gr. g. d. (Phœnix) by Foljambe (263), gr. gr. gr. gr. gr. gr. gr. g. d. (Favourite) by Mr. R. Alcock's Bull (19), gr. gr. gr. gr. gr. gr. gr. g. d. by Mr. Jacob Smith's Bull (608), gr. gr. gr. gr. gr. gr. gr. gr. gr. g. d. by Mr. Jolly's Bull (337).

(1892) CUPID,

Got by Remus (550), d. (Lady Jane) by Comet (155), g. d. (Cleasby Lady) by a son of Favourite (252), gr. g. d. (Lucinda) by Mr. Hutton's Bull, gr. gr. g. d. (Lucy, bred by Mr. Walker) by Barningham (56).

(1893) CUPID,

Got by Young Barmpton (55), d. by Wynyard (703), g. d. by Lawnsleeves (365), gr. g. d. (Barmpton) by Favourite

(252), gr. gr. g. d. (Brighteyes) by Favourite (252), gr. gr. gr. g. d. (Old Brighteyes) by Favourite (252), gr. gr. gr. gr. g. d. by Favourite (552), gr. gr. gr. gr. gr. g. d. by Punch (531), gr. gr. gr. gr. gr. gr. g. d. by Hubback (319), gr. gr. gr. gr. gr. gr. gr. g. d. by Mr. Geo. Snowdon's Bull (612), gr. gr. gr. gr. gr. gr. gr. gr. g. d. by Mr. Waistell's Bull (669), gr. gr. gr. gr. gr. gr. gr. gr. gr. g. d. by Mr. James Masterman's Bull (422).

(1894) CUPID,

Roan, calved in 1826, bred by Mr. Hutton, of Marske; got by Remus (550), d. (Young Grizzled Flower) by Alonzo (27), g. d. (Grizzle) by Hollings (2131), gr. g. d. (Lady) by His Honour (2126), gr. gr. g. d. (Young Ridley) by Partner (2409), gr. gr. gr. g. d. (Old Ridley) by Mr. Hutton's Bull, gr. gr. gr. gr. g. d. (Lofty) bought of Mrs. Wilkinson, and descended from Mr. Alcock's stock.

(1895) CUPID,

Cot by a Bull of Major Rudd's.

(1896) CUPIDO,

Calved June 28, 1831, bred by Mr. Webster; got by Fitz Form (2024), d. (White Princess) by Cupid (938), g. d. (Young Princess) by Lionel (1171), gr. g. d. (Princess, bred by Mr. Binns) by Favourite (256), gr. gr. g. d. (Elvira) by Phenomenon (491), gr. gr. gr. g. d. (Princess) by Favourite (252), gr. gr. gr. gr. g. d. by Favourite (252), gr. gr. gr. gr. gr. g. d. by Hubback (319), gr. gr. gr. gr. gr. gr. g. d. by Mr. Geo. Snowdon's Bull (612), gr. gr. gr. gr. gr. gr. gr. g. d. by Mr. Waistell's Bull (669), gr. gr. gr. gr. gr. gr. gr. gr. g. d. by Mr. James Masterman's Bull (1422), gr. gr. gr. gr. gr. gr. gr. gr. gr. g. d. by the Studley Bull (626).

(1897) CYMRO,
Got by Wharfdale (1578), d. by Mentor (427), g. d. by Harold (291), gr. g. d. by Mr. Charge's Grey Bull (872), gr. gr. g. d. by Favourite (252).

(1898) CYMRO,
Roan, calved June 10, 1832, bred by Mr. Dawson, Gronant, Holywell, Flintshire; got by Nero (1265), d. (White Rose, bred by Mr. Clark) by Young Albion (15), g. d. by Albion (14).

(1899) DAGON,
Roan, calved Feb. 14, 1834, bred by Earl Spencer; got by Alabaster (1616), d. (No. 6, bred by Mr. Mason) by Dr. Syntax (220), g. d. by Charles (127), gr. g. d. by Henry (301), gr. gr. g. d. (Lydia) by Favourite (252), gr. gr. gr. g. d. (Nell) by the White Bull (421), gr. gr. gr. gr. g. d. (Fortune, bred by Mr. C. Colling) by Bolingbroke (86), gr. gr. gr. gr. gr. g. d. by Foljambe (263), gr. gr. gr. gr. gr. gr. g. d. by Hubback (319), gr. gr. gr. gr. gr. gr. gr. g. d. bred by Mr. Maynard.

(1900) DANBY,
Got by Mr. Scroope's Young Albion, a son of Albion (14), d. by North Star (459).

(1901) DANDY,
Bred by Lord Huntingfield; got by Percy (1314), d. Favourite, bred by Mr. Charge.

(1902) DANDY,
Roan, calved in April, 1832, bred by the Right Hon. Charles Arbuthnot; got by Sir Walter (2637), d. (Angelina) by Northampton (2380), g. d. (Miranda) by Julius

(359), gr. g. d. (Maria, bred by Mr. R. Colling) by George (275), gr. gr. g. d. by Midas (435), gr. gr. gr. g. d. by Punch (531).

(1903) DANDY PRAT,

Roan, calved Nov. 28, 1827, bred by Mr. Paley; got by Corinthian Tom (921), d. (Lovely) by Denton (198), g. d. by Comet (155), gr. g. d. by Henry (301), gr. gr. g. d. by Favourite (252).

(1904) DANIEL,

Red and white, calved August 5, 1835, bred by Mr. R. Bagshaw; got by Magnum Bonum (2243), d. (Victoria) by Rufus (2576), g. d. (Ladybird) by Goldfinder (2064), gr. g. d. (Ann) by Boughton (90).

(1905) DANIEL O'CONNELL,

Light roan, calved in 1830, bred by Mr. Ellison, of Sizergh, sold to Mr. Sherlock, Ireland; got by Navarino (2352), d. (Moss Rose, bred by Mr. Binns) by Favourite (256), g. d. (Elvira) by Phenomenon (491), gr. g. d. (Princess) by Favourite (252), gr. gr. g. d. by Favourite (252), gr. gr. gr. g. d. by Hubback (319), gr. gr. gr. gr. g. d. by Mr. Geo. Snowdon's Bull (612), gr. gr. gr. gr. gr. g. d. by Mr. Waistell's Bull (669), gr. gr. gr. gr. gr. gr. g. d. by Mr. Jas. Masterman's Bull (422), gr. gr. gr. gr. gr. gr. gr. g. d. by the Studley Bull (626).

(1906) DARLING.

(1907) DART,

Bred by Mr. Barker, of Layton; got by Cupid (1892), d. (Strawberry) by North Star (459) g. d. by Sir Dimple (594), gr. g. d. by Styford (629), gr. gr. g. d. by Mr. C.

Colling's Son of Bolingbroke (86), gr. gr. gr. g. d. by Mr. R. Colling's Lame Bull (358), gr. gr. gr. gr. g. d. by Mr. Newby's Bull.

(1908) DASH.

(1909) DAUNUS.

(1910) DAVID,
Roan, calved March 1, 1830, bred by Lord Althorp; got by Childers (1824), d. (No. 6, bred by Mr. Mason) by Dr. Syntax (220), g. d. by Charles (127), gr. g. d. by Henry (301), gr. gr. g. d. (Lydia) by Favourite (252), gr. gr. gr. g. d. (Nell) by the White Bull (421), gr. gr. gr. gr. g. d. (Fortune, bred by Mr. C. Colling) by Bolingbroke (86), gr. gr. gr. gr. gr. g. d. by Foljambe (263), gr. gr. gr. gr. gr. gr. g. d. by Hubback (319), gr. gr. gr. gr. gr. gr. gr. g. d. bred by Mr. Maynard.

(1911) DAVID,
Roan, calved in May, 1834, bred by Mr. Wiley; got by Consul (1867), d. (Delight) by Griff (2078), g. d. (Duchess) by Grazier (1085), gr. g. d. (Stella) by Snowball (611), gr. gr. g. d. (Strawberry) by Adonis (1612), gr. gr. gr. g. d. (Neesham, bred by Mr. Wrightson) by Mr. R. Colling's Son of Phenomenon (491), gr. gr. gr. gr. g. d. by Punch (531).

(1912) DAVID,
Roan, calved March 29, 1835, bred by Mr. R. Bagshaw, Newton; got by Magnum Bonum (2243), d. (Adelaide) by Trinculo (2775), g. d. (Quail) by Mac Gregor (2235), gr. g. d. (Imogen) by Goldfinder (2064), gr. gr. g. d. (Rhoda) by Boughton (90).

(1913) DAWSON'S BULL.

(1914) DENNIS-DE-LA-MOTTE,
Red and white, calved in April, 1826, bred by Mr. James Monday, Fayette County, Kentucky, United States, America; got by San Martin (2599), d. (Mrs. Motte) bred by Mr. Shipman, near Darlington, England.

(1915) DESPOT,
White, calved in May, 1833, bred by the Right Hon. Charles Arbuthnot; got by Caliph (1774), d. (Angelina) by Northampton (2380), g. d. (Miranda), by Julius (359), gr. g. d. (Maria, bred by Mr. R. Colling) by George (275), gr. gr. g. d. by Midas (435), gr. gr. gr. g. d. by Punch (531).

(1916) DE VEAUX,
Roan, calved Sept. 16, 1831, bred by Mr. Whitaker; got by Bertram (1716), d. (Chiltona, bred by Mr. Mason) by St. Albans (1412), g. d. by Cato (119), gr. g. d. by Jupiter (342), gr. gr. g. d. by George (273), gr. gr. gr. g. d. by Chilton (136), gr. gr. gr. gr. g. d. by Irishman (329), gr. gr. gr. gr. gr. g. d. by B. (45).

(1917) DEVIZES,
Red roan, bred by Mr. Attenbrow; got by Canteen (835), d. (Marchioness) by Conqueror (915).

(1918) DILSTON,
Roan, calved in November, 1833, bred by Mr. Grey; got by a son of Alexander, d. (Tulip) by Mr. Lambert's Minor, g. d. by Duke of Wellington (231), gr. g. d. by Alexander (20).

(1919) DOCTOR JOHNSON,

White, calved September 7, 1833, bred by Mr. Whitaker, sold to Mr. Dawson, Gronant, Holywell, Flintshire; got by De Veaux (1916), d. (Adamina) by Bertram (1716), g. d. (April Daisy) by Frederick (1060), gr. g. d. (Adela) by Orpheus (473), gr. gr. g. d. (Alfrede) by Alfred (23), gr. gr. gr. g. d. by Windsor (698), gr. gr. gr. gr. g. d. (Old Daisy, bred by Mr. C. Colling) by Favourite (252), gr. gr. gr. gr. gr. g. d. by Punch (531), gr. gr. gr. gr. gr. gr. g. d. by Hubback (319).

(1920) DODDINGTON,

Got by Snowball (2647), d. by Mr. Porritt's Bull (2445), g. d. by Mr. Smith's Premium Bull (2645), gr. g. d. by Mr. Smith's Son of Bolingbroke (86), gr. gr. g. d. by Lord Strathmore's Sultan, gr. gr. gr. g. d. by Mr. James's Barnaby.

(1921) DOLPHUNBY,

Red, calved in 1833, bred by Mr. J. Crofton; got by Miracle (2320), d. (Brilliant) by Snowdrop (2653), g. d. (Daisy) by St. Albans (1412), gr. g. d. by Waverley (2819), gr. gr. g. d. by Mr. R. Colling's Son of Washington (674).

(1922) DON BERTRAM,

Red, calved in June, 1831, bred by his Grace the Duke of Leeds; got by Bertram (1716), d. (Dona, bred by Mr. Roods) by Mr. Stephenson's Bull.

(1923) DON JUAN,

Roan, calved in 1827; got by Navigator (1260), d. by Percy (1312), g. d. by Ketton (346), gr. g. d. by a son of Patriot (486), gr. gr. g. d. by Colonel Trotter's Magnum

Bonum (2882), gr. gr. gr. g. d. Mr. H. Chapman's Bull, gr. gr. gr. gr. g. d. by Mr. R. Grimston's Bull, gr. gr. gr. gr. gr. g. d. by a son of Dalton Duke (188).

(1924) DON PEDRO,

Roan, calved in 1829, bred by Mr. Benson; got by Don Juan (1923), d. by a son of Mars, g. d. by Defender (194), gr. g. d. by Marshal Beresford (415), gr. gr. g. d. by Magnum Bonum (2882), gr. gr. gr. g. d. by Favourite (257), gr. gr. gr. gr. g. d. by Ben (70).

(1925) DON PEDRO,

Red roan, calved May 2, 1832, bred by Mr. Paley, Gledhow; got by Buckingham (1755), d. (Violet) by Pilot (1319), g. d. by Thorp (1515), gr. g. d. by Mr. Waistell's Bull.

(1926) DON PEDRO,

White, calved May 18, 1832, bred by Mr. Rodman, New Bedford, Massachusetts, United States, America; got by Devonshire (966), d. (Dulcibella, bred by Mr. Whitaker) by Frederick (1060), g. d. (Delicia) by Major, gr. g. d. by Comus, gr. gr. g. d. by Marske (418), gr. gr. gr. g. d. by Mr. Wetherell's ——.

(1927) DRACO,

Red, calved March 8, 1836, bred by Earl Spencer; got by William (2840), d. (No. 6, bred by Mr. Mason) by Dr. Syntax (220), g. d. by Charles (127), gr. g. d. by Henry (301), gr. gr. g. d. (Lydia) by Favourite (252), gr. gr. gr. g. d. (Nell) by the White Bull (421), gr. gr. gr. gr. g. d. (Fortune, bred by Mr. C. Colling) by Bolingbroke (86), gr. gr. gr. gr. gr. g. d. by Foljambe (263), gr. gr. gr. gr. gr. gr. g. d. by Hubback (319), gr. gr. gr. gr. gr. gr. gr. g. d. bred by Mr. Maynard.

(1928) DRIVER,

Calved in 1826, bred by Mr. Mason; got by Satellite (1420), d. by Cato (119), g. d. by St. John (572), gr. g. d. by Chilton (136), gr. gr. g. d. (Nymph) by the White Bull (421), gr. gr. gr. g. d. (Lily) by Favourite (252), gr. gr. gr. gr. g. d. (Miss Lax, bred by Mr. Maynard) by Dalton Duke (188), gr. gr. gr. gr. gr. g. d. (Lady Maynard), by Mr. R. Alcock's Bull (19), gr. gr. gr. gr. gr. gr. g. d. by Mr. Jacob Smith's Bull (608), gr. gr. gr. gr. gr. gr. gr. g. d. by Mr. Jolly's Bull (337).

(1929) DROMEO,

Roan, calved June 25, 1832, bred by Mr. Rotch, Ostego County, New York, United States, America; got by Frederick (2038), d. (Daisy, bred by Mr. Orne) by Admiral (1608), g. d. (Yellow Rose, bred by Mr. Williams) by Young Denton (963), gr. g. d. (Arabella, bred by Mr. Wetherell) by North Star (460), gr. gr. g. d. (Aurora) by Comet (155), gr. gr. gr. g. d. by Henry (301), gr. gr. gr. gr. g. d. by Danby (190).

(1930) DROVER,

Nearly all red, calved July 12, 1834, bred by Mr. Rotch, Ostego County, New York, United States, America; got by Devonshire (966), d. (Daisy, bred by Mr. Orne, U. S.) by Admiral (1608), g. d. (Yellow Rose, bred by Mr. Williams, U. S.) by Young Denton (963), gr. g. d. (Arabella, bred by Mr. Wetherell) by North Star (460), gr. gr. g. d. (Aurora) by Comet (155), gr. gr. gr. g. d. by Danby (190).

(1931) DRUID,

Red and white, calved April 8, 1831, bred by Lord Althorp; got by Firby (1040), d. (No. 6, bred by Mr. Mason) by Dr. Syntax (220), g. d. by Charles (127), gr. g. d.

by Henry (301), gr. gr. g. d. (Lydia) by Favourite (252), gr. gr. gr. g. d. (Nell) by the White Bull (421), gr. gr. gr. gr. g. d. (Fortune, bred by Mr. C. Colling) by Bolingbroke (86), gr. gr. gr. gr. gr. g. d. by Foljambe (263), gr. gr. gr. gr. gr. gr. g. d. by Hubback (319), gr. gr. gr. gr. gr. gr. gr. g. d. bred by Mr. Maynard.

(1932) MR. DUDDING'S OLD RED BULL.

(1933) DUKE,

White, calved in 1823, bred by Mr. Crofton, Holywell; got by Wellington (2824), d. (Princess) by St. Albans (1412), g. d. (Blossom) by Cupid (177), gr. g. d. by Simon (590), gr. gr. g. d. by Punch (531), gr. gr. gr. g. d. by Bolingbroke (86).

(1934) DUKE,

White, calved Feb. 13, 1829, bred by the Misses Strickland, Apperley Court, near Tewkesbury; got by Isaac (1129), d. (Dido) by Triumph (1530), g. d. (Dowager) by Apperley Blucher (1645), gr. g. d. (Dame) by Viscount (2801), gr. gr. g. d. (Damsel) by Clifton (147), gr. gr. gr. g. d. by Boynton Dun (1737).

(1935) DUKE,

Red and white, calved in 1833, bred by Mr. R. Dudding, Panton; got by Miracle (2321), d. (Red Duchess) by Blaize (76), g. d. by Chieftain (886), gr. g. d. by Young Neswick (1268), gr. gr. g. d. by Mr. Marfleet's Old Red Bull (1192).

(1936) DUKE,

Roan, calved in 1833, bred by Mr. J. Chrisp, Doddington; got by Elford (1967), d. (Duchess) by Wellington (683),

g. d. by Admiral (4), gr. g. d. by Sir Harry (1444), gr. gr. g. d. by Colonel, gr. gr. gr. g. d. by a grandson of Hubback (319), gr. gr. gr. gr. g. d. by a son of Hubback (319).

(1937) DUKE OF CLEVELAND,

Red and white, calved September 6, 1831, bred by Mr. T. Bates; got by Bertram (1716), d. (Duchess XXVI.) by Second Hubback (1423), g. d. (Duchess III.) by Ketton I. (709), gr. g. d. (Duchess I., bred by Mr. C. Colling) by Comet (155), gr. gr. g. d. by Favourite (252), gr. gr. gr. g. d. (dam of Ketton I.) by Daisy Bull (186), gr. gr. gr. gr. g. d. by Favourite (252), gr. gr. gr. gr. gr. g. d. by Hubback (319), gr. gr. gr. gr. gr. gr. g. d. by Mr. James Brown's Red Bull (97).

(1938) DUKE OF LEEDS,

Roan, calved September 21, 1835, bred by his Grace the Duke of Leeds, sold to the Ohio Company, United States, America; got by Norfolk (2377), d. (Vinea) by Frederick (1060), g. d. (Varna, bred by Mr. Gee) by Sweet William (1493), gr. g. d. (Valentine, bred by Mr. Mitton) by Points (511), gr. gr. g. d. by George (274), gr. gr. gr. g. d. by Badsworth (47), gr. gr. gr. gr. g. d. by Badsworth (47).

(1939) DUKE OF NORFOLK,

Red and white, calved March 21, 1835, late the property of the Ohio Company, United States, America; got by Norfolk (2377), d. (Modesty) by Magnet (2241), g. d. (Prudence) by Don Juan (1923), gr. g. d. (Modesty) by Sir Anthony (1435), gr. gr. g. d. by Romulus (564), gr. gr. gr. g. d. by Snowball (1463), gr. gr. gr. gr. g. d. (Moss Rose) by Wellington (684), gr. gr. gr. gr. gr. g. d. by Wynyard, gr. gr. gr. gr. gr. gr. g. d. by Simon (590), gr. gr. gr. gr. gr. gr. gr. g. d. by Simon (590).

(1940) DUKE OF NORTHUMBERLAND,

Roan, calved October 15, 1835, bred by Mr. T. Bates; got by Belvedere (1706), d. (Duchess XXXIV.) by Belvedere (1706), g. d. (Duchess XXIX.) by Second Hubback (1423), gr. g. d. (Duchess XX.) by The II. Earl (1511), gr. gr. g. d. (Duchess VIII.) by Marske (418), gr. gr. gr. g. d. (Duchess II.) by Ketton I. (709), gr. gr. gr. gr. g. d. (Duchess I., bred by Mr. C. Colling) by Comet (155), gr. gr. gr. gr. gr. g. d. by Favourite (252), gr. gr. gr. gr. gr. gr. g. d. by Daisy Bull (186), gr. gr. gr. gr. gr. gr. gr. g. d. by Favourite (252), gr. gr. gr. gr. gr. gr. gr. gr. g. d. by Hubback (319), gr. gr. gr. gr. gr. gr. gr. gr. gr. g. d. (bought by Mr. C. Colling, from Stanwix) by Mr. James Brown's Red Bull (97).—*Duke of Northumberland died in* 1845.

(1941) DUKE OF YORK,

Red and white, calved July 18, 1833, bred by Mr. Whitaker, sold to the Ohio Company, United States, America; got by Frederick (1060), d. (Bernice) by Charles (878), g. d. (Belvidera) by Frederick (1060), gr. g. d. (Brighteyes, bred by Mr. Baker) by Hermit (305), gr. gr. g. d. (Barmpton, bred by Mr. R. Colling) by Favourite (252), gr. gr. gr. g. d. (Brighteyes) by Favourite (252), gr. gr. gr. gr. g. d. (Old Brighteyes) by Favourite (252), gr. gr. gr. gr. gr. g. d. by Favourite (252), gr. gr. gr. gr. gr. gr. g. d. by Punch (531), gr. gr. gr. gr. gr. gr. gr. g. d. by Hubback (319), gr. gr. gr. gr. gr. gr. gr. gr. g. d. by Mr. Geo. Snowdon's Bull (612), gr. gr. gr. gr. gr. gr. gr. gr. gr. g. d. by Mr. Waistell's Bull (669), gr. gr. gr. gr. gr. gr. gr. gr. gr. gr. g. d. by Mr. James Masterman's Bull. (422).

(1942) DUNCAN,

Roan, calved October 15, 1834, bred by Mr. R. Bagshaw,

Newton; got by Colonel Cradock's Magnum Bonum (2243), d. (Rosamond) by Pirate (2431), g. d. (Mermaid) by Goldfinder (2064), gr. g. d. (Humble) by Emperor, gr. gr. g. d. (Damsel) by Boughton (90).

(1943) DUNDAS,
Bred by the Earl of Strathmore; got by Marske (418).

(1944) EARL OF DARLINGTON,
Roan, calved April 4, 1833, bred by Mr. T. Bates, sold to the Ohio Company, United States, America; got by Belvedere (1706), d. (Young Trinket, bred by Mr. Parrington) by Symmetry (643), g. d. by Jupiter (345), gr. g. d. (Trinket) by Phenomenon (491), gr. gr. g. d. (Tragedy) by Favourite (252), gr. gr. gr. g. d. by Punch (531), and descended from the Cow that obtained the first premium given at Darlington.

(1945) 2ND EARL OF DARLINGTON,
Roan, calved May 31, 1834, bred by Mr. T. Bates; got by Belvedere (1706), d. (Young Trinket, bred by Mr. Parrington) by Symmetry (643), g. d. by Jupiter (345), gr. g. d. (Trinket) by Phenomenon (491), gr. gr. g. d. (Tragedy) by Favourite (252), gr. gr. gr. g. d. by Punch (531), and descended from the Cow that obtained the first premium given at Darlington.

(1946) EARWIG,
Red and white, calved in February, 1835, bred by Captain Shawe, Brantingham; got by Ambo (1635, d. (Emily, bred by Mr. R. Booth) by Albert (727), g. d. by Warlaby (672).

(1947) EASTTHORPE,

Roan, calved in 1831, bred by Mr. Botterill; got by Romulus (2563), d. (Eastthorpe Strawberry) by Malbro' (1189), g. d. (Latona, bred by Mr. Earnshaw) by Harold (291), gr. g. d. (Strawberry) by Count (170), gr. gr. g. d. (Venus) by Badsworth (47), gr. gr. gr. g. d. (bred by Mr. John Baker) by Mr. Coates's Son of the Twin Brother to Ben (660), gr. gr. gr. gr. g. d. bred by the late Sir George Strickland.

(1948) ECLIPSE,

Got by Mr. James Brown's White Bull (98), d. Mr. Nicholson's (of Gibton) Old Red Cow.

(1949) ECLIPSE,

Roan, calved in 1830, bred by Mr. Crofton, Holywell; got by Regent (2517), d. (Young Nonpareil) by Snowdrop (2653), g. d. (Premium) by Charles, gr. g. d. (Nonpareil, bred by Mr. C. Colling) by Mr. Newby's Favourite (256), gr. gr. g. d. by a son of Windsor (698), gr. gr. gr. g. d. by Butterfly (104).

(1950) ECLIPSE,

Calved in 1831, or 1832; got by Brutus (1751), d. (Isabella, bred by Mr. W. Raine) by Rob Roy (557), g. d. by North Star (460), gr. g. d. by Denton (198), gr. gr. g. d. by Ladrone (353), gr. gr. gr. g. d. by Henry (301).

(1951) EDGAR,

Roan, calved June 12, 1832, bred by Mr. Smith, West Rasen; got by Edmund (1954), d. (Fanny) by Mr. Leighton's Son of Duplicate (994), g. d. by Duplicate (994), gr. g. d. by Blucher (78).

(1952) EDGAR,

Red and white roan, calved Feb. 7, 1833, bred by Mr. Whitaker; got by Prince William (1344), d. (Frederica) by Frederick (1060), g. d. (Western Lady) by Western Comet (689), gr. g. d. by Western Comet (689), gr. gr. g. d. by Western Comet (689), gr. gr. gr. g. d. (Haughton) by a son of Favourite (252).

(1953) EDGCOTT,

Red roan, bred by Mr. Attenbrow; got by Speculation (1472), d. (Moss Rose) by Conqueror (915).

(1954) EDMUND,

White, calved May 5, 1830, bred by Mr. Whitaker; got by Frederick (1060), d. (Fortuna, bred by Mr. J. Booth) by Pilot (496), g. d. (Modish) by Remus (550), gr. g. d. (Beauty) by Albion (14), gr. gr. g. d. by Easby (232), gr. gr. gr. g. d. (Young Moss Rose) by a son of Suworrow (636), gr. gr. gr. gr. g. d. (Moss Rose) by Suworrow (636), gr. gr. gr. gr. gr. g. d. by Mr. Booth's Son of the Twin Brother to Ben (88), gr. gr. gr. gr. gr. gr. g. d. by Twin Brother to Ben (660).

(1955) EDMUND,

Red and white, calved in 183—; got by Charles 2nd (879), d. (Young Beauty) by Percy (1312), g. d. (Old Beauty) by Lawnsleeves (365), gr. g. d. by Mr. C. Colling's White Bull (150).

(1956) EDROM,

Roan, bred by Mr. Carnegie, Edrom Newton; got by Pilot (496), d. (Duchess) by Satellite (1420), g. d. by Sirius (598), gr. g. d. by Wellington (679), gr. gr. g. d. from the herd of Mr. Robertson, of Ladykirk.

(1957) EDWIN,

Roan, calved in 1834, bred by Mr. R. Booth, Studley; got by Burley (1766), d. (Young Fortune) by Albert (727), g. d. (Fortune) by Governor (1077), gr. g. d. (Fairmaid) by Agamemnon (9), gr. gr. g. d. (Madam) by Marshal Beresford (415), gr. gr. gr. g. d. (Tuberose) by the Lame Bull (359), gr. gr. gr. gr. g. d. (Moss Rose) by Suworrow (636), gr. gr. gr. gr. gr. g. d. by Mr. Booth's Son of Twin Brother to Ben (88), gr. gr. gr. gr. gr. gr. g. d. by Twin Brother to Ben (660).—*Edwin got strangled in his stall, by the chain, in* 1835.

(1958) EFFINGHAM (MR. RAINE'S),

Got by Young Rockingham (2547), d. by Wonder (2853), g. d. by Wellington (678), gr. g. d. by Headlam (1103).

(1959) EGREMONT,

Calved Aug. 13, 1833, bred by the Rev. James Armitage Rhodes; got by Kilnshaw (2175), d. (Elegant) by Guy (2084), g. d. (Elegance, bred by Mr. Whitaker) by Frederick (1060), gr. g. d. (Europa) by Pyramus (533), gr. gr. g. d. by Meteor (432).

(1960) ELDON (MR. WETHERELL'S).

(1961) ELECTION,

Roan, calved in 1826, bred by Mr. Bolden, Hyning; got by Son of Eclipse (2670), d. (Lady Jane, bred by Mr. Wright) by Comet (155), g. d. (Cleasby Lady) by a son of Favourite (252), gr. g. d. (Lucinda) by Mr. Hutton's Bull (323), gr. gr. g. d. (Lucy, bred by Mr. Walker) by Barningham (56).

(1962) ELECTION,
Red and white, calved in 1833, bred by Mr. Crofton, Holywell; got by Eclipse (1949), d. (Elvira) by Duke (1933), g. d. by Wellington (2824), gr. g. d. by Young Remus (2522), gr. gr. g. d. by Midas (435), gr. gr. gr. g. d. by Traveller (655), gr. gr. gr. gr. g. d. by Bolingbroke (86).

(1963) ELECTOR,
White, calved Feb. 16, 1832, bred by Mr. Smith, West Rasen; got by Edmund (1954), d. (Miss Cropper, bred by Mr. Robert Cropper) by Rob Roy (557), g. d. by Barmpton (54), gr. g. d. by Expectation (247), gr. gr. g. d. by Mr. Ostler's Bull (1298).

(1964) ELECTOR,
Roan, calved July 14, 1833, bred by Mr. Ellison, Sizergh; got by Election (1961), d. (Spangle, bred by Mr. R. Thornton) by George, g. d. by Mr. Hutton's Son of Comet (155), gr. g. d. by Miner (441).

(1965) ELEMORE,
Bred by Mr. Baker, of Elemore.

(1966) ELEMORE,
Red, calved in 1833, bred by Mr. Gilbert Wood; got by Young Magog (2247), d. (Rosebud) by Margrave (2263), g. d. by Leopold (2200), gr. g. d. by Hector (2103), gr. gr. g. d. by Traveller (655), gr. gr. gr. g. d. by Surly (2715), gr. gr. gr. gr. g. d. by Colonel.

(1967) ELFORD,
Red; got by Newton (2366), d. by Mr. Dinning's Bull (973), g. d. (Rockingham's [560] dam) by Phenomenon

(491), gr. g. d. by Colonel, gr. gr. g. d. by a son of Hubback (319).

(1968) MR. ELLISON'S BULL.

(1969) ELVINE,
Calved in 1832; got by Memnon (2293), d. (Princess) by Young Cupid (940), g. d. (Decora) by Young Marske (419), gr. g. d. (Cora) by Meteor (432), gr. gr. g. d. (Lucilla) by ——, gr. gr. gr. g. d. (Elvira) by ——.

(1970) ELWICK,
Bred by Mr. Hunt; got by Son of Whitworth (2686), d. by Yorkshireman (2862), g. d. by Mr. Charge's Grey Bull (872), gr. g. d. by Mr. Hill's Bull, gr. gr. g. d. by Mr. Newby's Bull, gr. gr. gr. g. d. by Barningham (56).

(1971) EMBLETON,
White, calved in 1830, bred by Mr. Hunt; got by Kimblesworth, d. (White Rose) by Elwick (1970), g. d. by Yorkshireman (2862), gr. g. d. by Eryholme, gr. gr. g. d. by Barningham (56).

(1972) EMILIUS,
White, calved June 18, 1835, bred by Mr. Smith; got by Edmund (1954), d. (Juno) by Sheridan (2616), g. d. by Harlsey (2090), gr. g. d. by Mr. Thomas Pearson's Bull (2417), gr. gr. g. d. by Mr. Nicholson's Bull (2369), gr. gr. gr. g. d. by a Bull of the late Sir George Strickland's, gr. gr. gr. gr. g. d. by Northumberland, gr. gr. gr. gr. gr. g. d. by Mr. Booth's Son of the Twin Brother to Ben (88).

(1973) EMPEROR,
Got by Young Dimple (971), d. (Cherry, bred by Mr. John

Woodhouse) by Mr. Harrison's Son of Windsor (698), g. d. by Studley Grange (1483), gr. g. d. by Layton (2190), gr. gr. g. d. by Goldfinder (1075).

(1974) EMPEROR,
White, calved in 1828, bred by Mr. Crofton, Holywell; got by Snowdrop (2653), d. (Princess) by St. Albans (1412), g. d. (Blossom) by Cupid (177), gr. g. d. by Simon (590), gr. gr. g. d. by Punch (531), gr. gr. gr. g. d. by Bolingbroke (86).

(1975) EMPEROR,
Calved in 1829, bred by Mr. Parrington, sold to the Emperor of Russia; got by Wonderful (700), d. (Countess) by Baron (58), g. d. (Young Trinket) by Symmetry (643), gr. g. d. by Jupiter (345), gr. gr. g. d. (Trinket) by Phenomenon (491), gr. gr. gr. g. d. (Tragedy) by Favourite (252), gr. gr. gr. gr. g. d. by Favourite (252), gr. gr. gr. gr. gr. g. d. by Punch (531).

(1976) YOUNG EMPEROR (LORD FEVERSHAM'S).

(1977) EMPEROR,
Red and white, calved in 1832, bred by Mr. Cattley; got by Remus (2524), d. (Rose) by Baronet (775), g. d. (Rose) by Freeman (1062), gr. g. d. (Roseberry) by Whitworth (695), gr. gr. g. d. (Gaudy) by Snowdrop (614), gr. gr. gr. g. d. by a son of Mr. Charge's Grey Bull (872).

(1978) EMPEROR,
Red and white, calved in 1832, bred by Mr. Topham, Keal Hall; got by Young Rockingham (2547), d. (Empress) by Young Major (2254) g. d. (Countess) by Regent (2516), gr. g. d. (Lofty) by Benlomen.

(1979) ERIN.

(1980) ERYHOLME (MR. MAYNARD'S).

(1981) YOUNG ERYHOLME,
Got by Eryholme (1018), d. by Barmpton (54), g. d. by Young Wynyard (2859), gr. g. d. by Northumberland (464), gr. gr. g. d. by a son of Favourite (252).

(1982) ERYX,
Roan, calved Jan. 17, 1836, bred by Mr. C. Tempest, Broughton Hall; got by Brutus (1752), d. (Venus) by Sir Walter (2638), g. d. (Vestris) by Cato (1794), gr. g. d. (Verbina) by a son of Wellington (679), gr. gr. g. d. a favourite Cow, bred by the late Mr. Robertson, of Ladykirk.

(1983) ESSEX,
Roan, calved Feb. 25, 1832, bred by Mr. Whitaker; got by Bertram (1716), d. (Lady Rudd) by Son of Commodore (2665), g. d. by Barmpton (54), gr. g. d. by a Bull of Mr. R. Colling's.

(1984) ETHELRED,
Roan, calved April 10, 1832, bred by Mr. Smith, West Rasen; got by Edmund (1954), d. (Splendour, bred by Mr. Ostler) by Soldier (2656), g. d. (Cherry) by Grey Robin (1090), gr. g. d. (Ruby) by Barmpton (54), gr. gr. g. d. by Aylesby (44), gr. gr. gr. g. d. by the brother to Mr. R. Colling's White Heifer, gr. gr. gr. gr. g. d. by Barningham (56).

(1985) EUREDALE,
Roan, calved April 20, 1836, bred by Mr. Smith, Givendale; got by Pilot, d. (Adelaide) by Hubback (2142), g. d.

(Aldborough) by Nero (1265), gr. g. d. by Columella (904), gr. gr. g. d. by Snowball (1463), gr. gr. gr. g. d. by Snowball (1463).

(1986) EVELYN,

White, calved June 19, 1834, bred by the Rev. James Armitage Rhodes; got by Kilnshaw (2175), d. (Emma, late Young Minna) by Young Daisy (947), g. d. (Minna, bred by Mr. Whitaker) by Frederick (1060), gr. g. d. (Wildair, bred by Mr. James Appleton) by Meteor (431), gr. gr. g. d. by Yarborough (705), gr. gr. gr. g. d. by Styford (629), gr. gr. gr. gr. g. d. by a Bull of Mr. Hollon's.

(1987) EWART,

Got by Cupid, d. by a son of Comet, g. d. by George (273).

(1988) EXPECTATION (SOMETIMES CALLED SON OF YOUNG ERYHOLME) (1981),

Roan, bred by Mr. Waldy, Barmpton; got by Young Eryholme (1981), d. by Charles II. (878), g. d. by Merlin (429), gr. g. d. by Alfred (23), gr. gr. g. d. by Butterfly (104).

(1989) FABIUS,

Calved in 1830, bred by Mr. Grey; got by Jocelyne (1141), d. by Mr. Mason's ——, g. d. by Marquis, gr. g. d. by Chilton (136), gr. gr. g. d. by Ben (70).

(1990) FACTOTUM,

Got by Young Cossack (1879), d. (Matchless) by Rocket (1390), g. d. (White Rose) by Young Waddingworth, gr. g. d. (Comely) by Young Major.

(1991) YOUNG FAIRFAX,

Roan, calved in 1830, bred by Mr. John Woodhouse; got

by Fairfax (1023), d. (Lady Ann) by Sir Alexander (591), g. d. (Lady) by Young Dimple (971), gr. g. d. (Lady) by Young Comet (905), gr. gr. g. d. (Cherry) by Favourite (1030), gr. gr. gr. g. d. (Old Cherry) by Goldfinder (1075).

(1992) FALCON,

Got by Volunteer (1553), d. (Hospitality) by Leicester (1165).

(1993) FALSTAFF,

Calved in 1826, bred by Mr. Mason; got by Satellite (1420), d. by Cato (119), g. d. by Sir Oliver (605), gr. g. d. (Flora) by Favourite (252), gr. gr. g. d. (Nymph) by the White Bnll (421), gr. gr. gr. g. d. (Lily) by Favourite (252), gr. gr. gr. gr. g. d. (Miss Lax) by Dalton Duke (188), gr. gr. gr. gr. gr. g. d. (Lady Maynard) by Mr. R. Alcock's Bull (19), gr. gr. gr. gr. gr. gr. g. d. by Mr. Jacob Smith's Bull (608), gr. gr. gr. gr. gr. gr. gr. g. d. by Mr. Jolly's Bull (337).

(1994) FALSTAFF,

Red and white, calved in 1832, bred by the Misses Strickland, Apperley Court; got by Marquis (2271), d. (Frisky) by Sir Stephen (1456), g. d. (Fancy, bred by Mr. Strickland) by Eclipse (237), gr. g. d. (Young Ruby) by Clifton (147), gr. gr. g. d. (Ruby, bred by the late Sir George Strickland) by Boynton Dun (1737), gr. gr. gr. g. d. (Royal) by Ben (70), gr. gr. gr. gr. g. d. (Queen), bought of Mr. Thompson, of Darlington, about the year 1790.

(1995) FALSTAFF,

Red roan, calved Nov. 6, 1834, bred by Major Bower; got by Colton (1849), d. (Fabulous) by Amor (747) alias Vachamour, g. d. (Fable) by Tickle Toby (1516), gr. g. d. (Faculty) by Marshal Beresford (415), gr. gr. g. d. (Florette,

bred by Mr. Booth) by Shakspeare (582), gr. gr. gr. g. d. (Red Rose) by Mr. Booth's Son of Twin Brother to Ben (88), gr. gr. gr. gr. g. d. by Twin Brother to Ben (660), gr. gr. gr. gr. gr. g. d. by Twin Brother to Ben (660).

(1996) FANATIC,

Roan, calved September 28, 1835, bred by Earl Spencer; got by Firby (1040), d. (Cant) by Mercury (2301), g. d. (No. 25, bred by Mr. Mason) by Richard (1376), gr. g. d. by Jupiter (342), gr. gr. g. d. by Charles (127), gr. gr. gr. g. d. by Windsor (698), gr. gr. gr. gr. g. d. by Chilton (136), gr. gr. gr. gr. gr. g. d. by Colonel.

(1997) FARMER,

Bred by Mr. Farrer; got by Rex (1375), d. (Harriet) by Leopold (372), g. d. (Phœnix, bred by Major Rudd) by Constellation (163), gr. g. d. (Lady Ann) by Comet (155), gr. gr. g. d. (Countess, bred by Mr. C. Colling) by Cupid (177), gr. gr. gr. g. d. (Lady) by Grandson of Bolingbroke (280), gr. gr. gr. gr. g. d. (Phœnix) by Foljambe (263), gr. gr. gr. gr. gr. g. d. (Favourite) by Mr. R. Alcock's Bull (19), gr. gr. gr. gr. gr. gr. g. d. by Mr. Jacob Smith's Bull (608), gr. gr. gr. gr. gr. gr. gr. g. d. by Mr. Jolly's Bull (337).

(1998) FARMER,

Roan, calved August 21, 1829, bred by Mr. Smith, of West Rasen; got by Milton (2314), d. (Vanity) by Reform (1361), g. d. Old Cora.

(1999) FARMER,

Calved in 1832, bred by Mr. R. Dudding, Panton; got by Childers (1824), d. (Fancy) by Corporal Trim (1875), g. d. (Fancy) by Pretender (2451), gr. g. d. (Beauty) by Taylor's

Favourite (2005), gr. gr. g. d. by Grey Robin (1090), gr. gr. gr. g. d. by a brother to Grey Robin (1090).

(2000) FARMER,
Red and white, calved Oct. 28, 1834, bred by Mr. Dawson, Gronant; got by Cymro (1898), d. (Feodore, bred by Mr. Whitaker) by Bertram (1716), g. d. (Fortuna, bred by Mr. J. Booth) by Pilot (496), gr. g. d. (Modish) by Remus (550), gr. gr. g. d. (Beauty) by Albion (14), gr. gr. gr. g. d. by Easby (232), gr. gr. gr. gr. g. d. (Young Moss Rose) by a son of Suworrow, gr. gr. gr. gr. gr. g. d. (Moss Rose) by Suworrow (636), gr. gr. gr. gr. gr. gr. g. d. by Mr. Booth's Son of the Twin Brother to Ben (88), gr. gr. gr. gr. gr. gr. gr. g. d. by Twin Brother to Ben (660).

(2001) FARMER,
Roan, calved in 1835, bred by Mr. Crofton, Holywell; got by Emperor (1974), d. (Sprightly) by Barmpton (1677), g. d. by Waverley (2819), gr. g. d. by a son of Washington (674).

(2002) FAVOURITE, MR. SEATON'S.

(2003) FAVOURITE, MR. CHARGE'S.

(2004) YOUNG FAVOURITE,
Got by Mr. C. Colling's Grey Bull.

(2005) FAVOURITE, MR. TAYLOR'S.

(2006) FAVOURITE, COLONEL TROTTER'S.

(2007) YOUNG FAVOURITE, MR. WALKER'S,
Calved May 28, 1823; got by Mr. Newby's Favourite

(256), d. by Wellington (678), g. d. by Alfred (23), gr. g. d. by Windsor (698), gr. gr. g. d. by Cupid (177), gr. gr. gr. g. d. by Styford (629).

(2008) FAVOURITE,
Roan, bred by Mr. Hustler; got by Whisker (1579), d. by Orpheus (473), g. d. by Alfred (23), gr. g. d. by Mr. Colling's Grey Bull (1089).

(2009) FAVOURITE,
Red and white, calved in 1829, bred by Mr. Munson, Boston, United States, America; got by Wye Comet (1591), d. (Rosa) by Young Denton (963), g. d. (Tuberose, bred by Mr. John Wetherell) by North Star (460), gr. g. d. (Tuberose) by Cripple (173), gr. gr. g. d. (Tulip) by Comet (155), gr. gr. gr. g. d. by Ladrone (353), gr. gr. gr. gr. g. d. by Danby (190).

(2010) FAVOURITE,
Red roan, bred by Mr. Attenbrow; got by Speculation (1472), d. (Daisy) by Conqueror (915).

(2011) FAVOURITE,
Roan, calved in 1828, bred by the Marquis of Exeter; got by Emperor (1014), d. (Norah, bred by Mr. Grant) by Young Favourite (254), g. d. by Midas (436), gr. g. d. by Major (397).

(2012) FELIX,
Roan, calved in April, 1828, bred by Mr. Assheton; got by Fairfax (1023), d. (Lady Godiva) by Rockingham (560), g. d. by Denton (198), gr. g. d. belonged to Mr. Wetherell.

(2013) FELIX,

Light roan, calved in April, 1835, bred by the Right Hon. Charles Arbuthnot; got by Dandy (1902), d. (Octavia) by Cumberland (176), g. d. by Midas (435), gr. g. d. by Petrarch (488), gr. gr. g. d. (Peeress, bred by Mr. C. Colling) by Favourite (252), gr. gr. gr. g. d. (Cherry) by Favourite (252), gr. gr. gr. gr. g. d. (Old Cherry) by the Lame Bull (357), gr. gr. gr. gr. gr. g. d. by Hubback (319), gr. gr. gr. gr. gr. gr. g. d. bought at Yarm Fair by the late Mr. Colling.

(2014) FELIX,

Dark roan, calved March 8, 1836, bred by Mr. Edge, Strelly; got by Spectator (2688), d. (Fable, bred by Major Bower) by Tickle Toby (1516), g. d. (Faculty) by Marshal Beresford (415), gr. g. d. (Florette, bred by Mr. Booth) by Shakspeare (582), gr. gr. g. d. (Red Rose) by Mr. Booth's Son of Twin Brother to Ben (88), gr. gr. gr. g. d. by Twin Brother to Ben (660), gr. gr. gr. gr. g. d. by Twin Brother to Ben (660).

(2015) FELTON.

(2016) FERGUS,

Roan, calved May 1, 1832, bred by Lord Althorp; got by Mercury (2301), d. (Nereid) by Ivanhoe (1131), g. d. (Datura) by Sirloin (604), gr. g. d. (Tuberose, bred by Mr. Gibson) by Midas (435), gr. gr. g. d. (Tuberose) by Sir Oliver (605), gr. gr. gr. g. d. by Alexander (20), gr. gr. gr. gr. g. d. by Traveller (655), gr. gr. gr. gr. gr. g. d. by Bolingbroke (86), gr. gr. gr. gr. gr. gr. g. d. bought by Mr. William Jobling from Mr. Boazman, of Stainton, near Darlington.

(2017) FIESCHI,

Red, calved March 14, 1836, bred by Mr. Tempest; got by Brutus (1752), d. (Vesta) by Frederick (1060), g. d. (Vestris) by Cato (1794), gr. g. d. (Verbina) by a son of Wellington (679), gr. gr. g. d. a favourite Cow, bred by the late Mr. Robertson, of Ladykirk.

(2018) FIESCHI,

Roan, calved in 1836, bred by Mr. Parrington, junr.; got by —— d. (Diamond) by Liston (2210), g. d. by Wonderful (700), gr. g. d. by Symmetry (643), gr. gr. g. d. by Jupiter (345), gr. gr. gr. g. d. (Trinket) by Phenomenon (491), gr. gr. gr. gr. g. d. (Tragedy) by Favourite (252), gr. gr. gr. gr. gr. g. d. by Punch (531).

(2019) FIFESHIRE,

Roan, calved in 1835, bred by Mr. James Chrisp, Doddington; got by Candidate (1778), d. (2nd Goswick) by Doddington (1920), g. d. (Goswick) by Milfield (2312), gr. g. d. (Mr. Compton's Countess) by Carham (114), gr. gr. g. d. (Venus) by Duke (226), gr. gr. gr. g. d. (Peggy) by a son of Carlisle, or Young Carlisle (116).

(2020) FINIS,

White, calved August 2, 1828, bred by Mr. Champion, Blyth; got by Sir Henry (1446), d. (Tulip) by Charles (127), g. d. (Old Tulip) by Prince (521), gr. g. d. by Neswick (1266).

(2021) FIREBRAND,

White and red, calved January 16, 1832, bred by the Misses Strickland, Apperley Court; got by Marquis (2271), d. (Fancy) by Eclipse (237), g. d. (Young Ruby) by Clifton (147), gr. g. d. (Ruby) by Boynton Dun (1737), gr. gr. g.

d. (Royal) by Ben (70), gr. gr. gr. g. d. (Queen) bought of Mr. Thompson, of Darlington, about the year 1790.

(2022) MR. FISHER'S OLD RED BULL,
Bred by Mr. Fisher, Cotham; got by Mr. Turnell's Bull, d. by the First Stone Hill Bull (3798), g. d. by Mr. Cornforth's Bull of Barforth.

(2023) FITZ EDMUND,
Roan, calved December 11, 1833, bred by Earl Brownlow; got by Edmund (1954), d. (Duchess, bred by the Marquis of Exeter) by Czar (945), g. d. (Stately) by Meteor (1226), gr. g. d. (Esther) by Marske (418), gr. gr. g. d. by Freeman (269), gr. gr. gr. g. d. by Danby (190), gr. gr. gr. gr. g. d. by a son of Danby (190), gr. gr. gr. gr. gr. g. d. by Danby (190).

(2024) FITZ FORM,
Got by Sir James (2627), d. (Formosa, bred by Sir Henry Carr Ibbetson) by Bedford (68), g. d. (Angela) by Meteor (432), gr. g. d. (Venus) by Denton Comet (201), gr. gr. g. d. (Fairy) by Sir Henry (597), gr. gr. gr. g. d. Beauty.

(2025) FITZ REMUS,
Bred by Mr. Shaftoe, Whitworth; got by Remus (550), d. (Juno, bred by Mr. Wright, Cleasby) by Sir Charles (592), g. d. by Tom (652), gr. g. d. by Major (399).

(2026) FITZ ROSLYN,
Roan, calved July 6, 1832; got by a son of Roslyn (2569), d. by North Star, g. d. by Young North Star, gr. g. d. by Jupiter.

(2027) FLAMBEAU,

Dark roan, calved March 8, 1836, bred by Mr. Edge, Strelly; got by Spectator (2688), d. (Fabulous, bred by Major Bower) by Vachamour, alias Amor (747), g. d. (Fable) by Tickle Toby (1516), gr. g. d. (Faculty) by Marshal Beresford (415), gr. gr. g. d. (Florette, bred by Mr. Booth) by Shakspeare (582), gr. gr. gr. g. d. (Red Rose) by Mr. Booth's Son of Twin Brother to Ben (88), gr. gr. gr. gr. g. d. by Twin Brother to Ben (660), gr. gr. gr. gr. gr. g. d. by Twin Brother to Ben (660).

(2028) FLEATHAM,

Dark red; got by Young Barmpton (55), d. (Lavinia) by Achmet (2), g. d. by Wellington (678), gr. g. d. by Eryholme, a Bull of Mr. Maynard's. — *Fleatham died in* 1830.

(2029) FORD,

Roan, calved in June, 1831, bred by Mr. Greenwell; got by Young Magog (2247), d. (Fanny, No. 63, bred by Mr. Mason) by Monarch (2324), g. d. by Satellite (1420), gr. g. d. by Dr. Syntax (220), gr. gr. g. d. by Cato (119), gr. gr. gr. g. d. (Cherry) by Sir Oliver (605), gr. gr. gr. gr. g. d. (Charmer) by Chilton (136), gr. gr. gr. gr. gr. g. d. (Merry Lass) by Favourite (252), gr. gr. gr. gr. gr. gr. g. d. (Red Rose) by Ben (70), gr. gr. gr. gr. gr. gr. gr. g. d. bought by Mr. C. Colling from Mr. John Newby.

(2030) FORD,

Roan, calved in 1835, bred by Mr. James Chrisp, Doddington; got by Duke (1936), d. (Stamford) by Young Wellington (2826), g. d. by Young Lancaster (361), gr. g. d. by Mr. Porritt's Bull, gr. gr. g. d. by Mr. Smith's Bull, of Grindon, gr. gr. gr. g. d. by Mr. Smith's Son of Bo-

lingbroke (86), gr. gr. gr. gr. g. d. by Lord Strathmore's Sultan, gr. gr. gr. gr. gr. g. d. by Mr. James's Barnaby.

(2031) MR. FOSTER'S BULL, OF HOLBEACH MARSH,

Bought in the north.

(2032) FRANCISCO,

Bred by Mr. J. C. Maynard; got by Gloucester (1074), d. (Venilia, bred by Mr. Whitaker) by Enchanter (244), g. d. (Venus, bred by Mr. Charge) by Major (397), gr. g. d. by Mr. Charge's Grey Bull (872), gr. gr. g. d. by Favourite (252), gr. gr. gr. g. d. descended from the Studley White Bull (627).

(2033) FRANK,

Calved in 1832, bred by Mr. Grey, Millfield Hill; got by Junius (2167), d. (Fanny) by Fitzduke (259), g. d. by Winston, gr. g. d. by a son of Comet (155), gr. gr. g. d. by Yarborough (705).

(2034) FRANK,

Roan, calved April 1, 1834, bred by Mr. Paley, Gledhow; got by Chance (1807), d. (Lucky) by (Corinthian Tom (921), g. d. (Lady, bred by Mr. J. Woodhouse) by Young Dimple (971), gr. g. d. (Lady) by Young Comet (905), gr. gr. g. d. (Cherry) by Favourite (1030), gr. gr. gr. g. d. (Old Cherry) by Goldfinder (1075).

(2035) FRANK,

Red, calved in 1825, bred by Mr. James Chrisp, Doddington; got by Candidate (1778), d. (Lady Fanny, bred by Mr. Curry) by Young Hector (2104), g. d. by Emperor

(1011), gr. g. d. (Rockingham's [560] dam) by Phenomenon (491), gr. gr. g. d. by Colonel, gr. gr. gr. g. d. by a son of Hubback (319).

(2036) FRANKLIN,
Red, calved December 15, 1828, bred by Mr. Whitaker; got by Edward (1002), d. (Fatima, bred by Mr. R. Booth) by Pilot (496), g. d. (Fancy) by Agamemnon (9), gr. g. d. (Madam) by Marshal Beresford (415), gr. gr. g. d. (Tuberose) by the Lame Bull (359), gr. gr. gr. g. d. (Old Moss Rose) by Suworrow (636), gr. gr. gr. gr. g. d. by Mr. Booth's Son of Twin Brother to Ben (88), gr. gr. gr. gr. gr. g. d. by Twin Brother to Ben (660).

(2037) FREDERICK,
Calved in 1828, bred by Mr. Mason; got by Satellite (1420), d. Newby the Younger.

(2038) FREDERICK,
Roan, calved in 1828, bred by Mr. Munson, Boston, United States, America; got by Wye Comet (1591), d. (Rosa) by Young Denton (963), g. d. (Tuberose, bred by Mr. John Wetherell) by North Star (460), gr. g. d. (Tuberose) by Cripple (173), gr. gr. g. d. (Tulip) by Comet (155), gr. gr. gr. g. d. by Ladrone (353).

(2039) FREDERICK,
Roan, calved February 27, 1835, bred by Mr. Smith, West Rasen; got by Frederick (1060), d. by Milton (2314), g. d. by Policy (1329), gr. g. d. by Barmpton (54).

(2040) FREEBOOTER,
White, calved March 31, 1836, bred by Mr. Smith, West Rasen; got by Kilnshaw (2175), d. (Victoria) by Rob Roy

(557), g. d. by Lancaster (360), gr. g. d. by Wellington (678), gr. gr. g. d. by Danby (190).

(2041) FREEDOM,

Got by Harlsey (2090), d. by Reform (1361), g. d. by a Bull bred by the late Sir George Strickland, gr. g. d. by Northumberland (466), gr. gr. g. d. by Mr. Booth's Son of Twin Brother to Ben (88).

(2042) FREEMAN,

Roan, calved November 25, 1832, bred by Mr. Smith; got by Farmer (1998), d. (Fortune) by Regent (2514), g. d. by Reform (1361), gr. g. d. (the Old Red Cow) by a Bull of the late Sir George Strickland's, gr. gr. g. d. by Northumberland (466), gr. gr. gr. g. d. by Mr. Booth's Son of Twin Brother to Ben (88).

(2043) FRONTINUS,

Red and white, calved April 6, 1835, bred by Mr. Niblett; got by Martin (2279), d. (The Queen, bred by Mr. Cottrell) by Guy (2084), g. d. (Yorkshire Lady, bred by the Rev. J. A. Rhodes) by White Daisy (1583), gr. g. d. (Red Strawberry, late Gaiety) by Young Daisy (947), gr. gr. g. d. (Strawberry) by a son of Barmpton (54), gr. gr. gr. g. d. (Sarah, bred by Mr. R. Thornton) by a son of Pyramus (532), gr. gr. gr. gr. g. d. by Miner (441), gr. gr. gr. gr. gr. g. d. by Favourite (252).

(2044) GAINFORD,

Red and white, calved in 1831, bred by Colonel Cradock, Hartforth; got by Thorpe (2757), d. (Old Cherry) by Pirate (2430), g. d. by Houghton (318), gr. g. d. by Marshal Blucher (416), gr. gr. g. d. (Colling, bred by Mr. W. Colling) from the stocks of Messrs. Wright and Charge.

GAINFORD (2044), at 5 YEARS OLD.

Bred by Sir Cuthbert Heathcote Bart. of Richmond

(2045) GAINSBOROUGH,

Red and white, calved in 1829, bred by Mr. Baker, Cottesmore; got by Emperor (1014), d. (Baroness) by Eclipse, (1598), g. d. (Exeter, bred by the Marquis of Exeter) by Meteor (1226), gr. g. d. (Raspberry) by Wellington (683), gr. gr. g. d. by a son of Cleasby, gr. gr. gr. g. d. by a son of Daisy, gr. gr. gr. gr. g. d. by Duke.—*Slaughtered in* 1834.

(2046) GAMBIER,

Red, calved November 5, 1830, bred by Mr. Whitaker; got by Bertram (1716), d. (Matilda, alias Lady Matilda, bred by Mr. Charge) by Eclipse (238), g. d. (Aurora) by Comet (155), gr. g. d. (Gentle Kitty) by Mr. Charge's Grey Bull (872), gr. gr. g. d. by Favourite (252), gr. gr. gr. g. d. (Pretty Maid) by Bartle (777), gr. gr. gr. gr. g. d. by Highflyer (1112), gr. gr. gr. gr. gr. g. d. descended in a direct line from the Studley White Bull (627).

(2047) GAMBLER,

White, calved in 1835, bred by the Earl of Carlisle; got by Belshazzar (1704), d. (Fanny, bred by Mr. John Cattle) by a son of Cato (119), g. d. (Lady) by Garrick (2051), gr. g. d. by a brother to Wynyard (703), gr. gr. g. d. by Mr. Crokin's White Bull (1889).

(2048) GAMUT,

Calved in 1828, bred by Mr. Mason; got by Monarch (2324), d. by Whitworth (695).

(2049) GANTHORPE,

Roan, calved in 1832, bred by the Earl of Carlisle, sold to Mr. Archbold, M.P., Ireland; got by Grazier (1085), d. (Maria, bred by Sir Bellingham Graham) by Young

Albion (15), g. d. (Lady Sarah) by Pilot (496), gr. g. d. by Agamemnon (9), gr. gr. g. d. by Mr. Burrell's Bull of Burdon.

(2050) GARDHAM,

Roan, calved in March, 1830, bred by Mr. Wiley; got by Brandsby (816), d. (Empress) by Emperor (1013), g. d. (Mida) by Midas (435), gr. g. d. (Wildair) by a grandson of Phenomenon (491), gr. gr. g. d. by Punch (531).

(2051) GARRICK,

Got by Wynyard (703), d. by Mr. Charge's Grey Bull (872), g. d. by Favourite (252).

(2052) GARTON,

Roan, calved in 1828, bred by Mr. Botterill; got by Malbro' (1189), d. (Vestris) by Baron (59), g. d. by Mr. Seaton's Son of North Star (578), gr. g. d. by Bracken (91), gr. gr. g. d. by Bainton (48), gr. gr. gr. g. d. by Bainton (48).—*Garton was slaughtered in* 183—.

(2053) GEM,

Calved March 1, 1836, bred by Mr. Iveson; got by Rockingham (2550), d. by Rolla (2557), g. d. by Julius Cæsar (1143).

(2054) GENERAL,

Roan, calved in November, 1831, bred by Mr. R. Dudding, Panton; got by Childers (1824), d. (Red Duchess) by Blaize (76), g. d. by Chieftain (886), gr. g. d. by Young Neswick (1268), gr. gr. g. d. by Mr. Marfleet's Old Red Bull (1192).

(2055) GEORGE,
Red and white, calved in 1817, bred by Mr. Champion; got by Blyth Comet (85), d. by Neswick (1266).

(2056) GEORGE,
Got by Sir Kenneth (1450).

(2057) GEORGE,
Roan, calved in 1827, bred by Mr. James Chrisp, Doddington; got by Snowball (2647), d. (Princess, bred by Mr. John Henderson) by St. Albans (1412), g. d. by Lawnsleeves (365), gr. g. d. bred by Messrs. James, of Stamford, Northumberland.

(2058) GEORGE,
Roan, calved in 1829, bred by Mr. Dolby, Marston; got by Northern Light (1280), d. (Virginia, bred by Mr. Champion) by Blyth Favourite (801), g. d. (Venus) by Magnet (392), gr. g. d. by Prince (521), gr. gr. g. d. by the Duke of Leeds's Bull (992).

(2059) GEORGE,
Red and white, calved in 1834, bred by Mr. J. Wood, Kimblesworth; got by Young Magog (2247), d. (Georgiana, bred by Mr. Shaftoe) by Fitz Remus (2025), g. d. by Whitworth (695), gr. g. d. by Charles (127).

(2060) GERMANICUS,
Red and white, calved April 30, 1830, bred by Mr. W. F. Paley, Gledhow; got by Dandy Pratt (1903), d. (Venus, bred by Mr. Walker) by Constellation (163), g. d. (Nancy, bred by Mr. Baxter) by Alfred (23), gr. g. d. by Windsor (698), gr. gr. g. d. by Cupid (177), gr. gr. gr. g. d. by Mr. Barker's Bull of Layton (53).

(2061) GLEDHOW,

Light roan, calved Aug. 24, 1831, bred by Mr. W. F. Paley, Gledhow; got by Guy (2084), d. (Polly, bred by Mr. Charge) by Eclipse (238), g. d. (Orbit) by Comet (155), gr. g. d. (Splendour) by Comet (155), gr. gr. g. d. (Flecked Twin) by Major (397), gr. gr. gr. g. d. (Red Simmon) by Favourite (252), gr. gr. gr. gr. g. d. (Flecked Simmon) by Bartle (777), gr. gr. gr. gr. gr. g. d. (Old Simmon) descended from the Studley White Bull (627).

(2062) GLEDHOW,

Red and white, calved March 19, 1835, bred by Mr. W. F. Paley, Gledhow; got by Ambo (1636), d. (Miss Foote, bred by Mr. R. Booth) by Pilot (496), g. d. (Fairmaid) by Agamemnon (9), gr. g. d. (Madam) by Marshal Beresford (415), gr. gr. g. d. (Tuberose) by the Lame Bull (359), gr. gr. gr. g. d. (Moss Rose) by Suworrow (636), gr. gr. gr. gr. g. d. by Mr. Booth's Son of Twin Brother to Ben (88), gr. gr. gr. gr. gr. g. d. by Twin Brother to Ben (660).

(2063) GOG,

Roan, calved in 1831, bred by the Rev. E. Metcalfe; got by Magog (2246), d. (Exile, bred by Mr. Radcliffe) by Snowdrop (614), g. d. by Mr. Charge's Red Bull, gr. g. d. by Mr. Newby's Grey Bull, gr. gr. g. d. by Mr. Teasdale's Bull.

(2064) GOLDFINDER,

Roan, calved in 1818, bred by Mr. Edmonds; got by Midas (435), d. (Cherry) by Boughton (90), g. d. by Cupid (177), gr. g. d. by Styford (629).

(2065) GOLDFINDER,

Calved in Dec., 1828, bred by Mr. Mason; got by Falstaff (1993), d. by Achmet (2), g. d. by Jupiter (342), gr. g. d. by Sir Oliver (605), gr. gr. g. d. (Raspberry) by Trunnell

(659), gr. gr. gr. g. d. (Strawberry) by Favourite (252), gr. gr. gr. gr. g. d. (Lily) by Favourite (252), gr. gr. gr. gr. gr. g. d. (Miss Lax) by Dalton Duke (188), gr. gr. gr. gr. gr. gr. g. d. (Lady Maynard) by Mr. R. Alcock's Bull (19), gr. gr. gr. gr. gr. gr. gr. g. d. by Mr. Jacob Smith's Bull (608), gr. gr. gr. gr. gr. gr. gr. gr. g. d. by Mr. Jolly's Bull (337).

(2066) GOLDFINDER,

Roan, calved in 1835, bred by Mr. John Lawson, sold to the Ohio Company, U. S., America; got by Charles (1815), d. by Driver (1928), g. d. by Son of Dash (2668), gr. g. d. by Richard (1376), gr. gr. g. d. by Rufus (570), gr. gr. gr. g. d. by Pope (514), &c.

(2067) GOLIAH,

Got by Bolingbroke.

(2068) GOLIAH,

Red, calved Sept. 10, 1835, bred by the Ohio Company, U. S., America; got by Earl of Darlington (1944), d. (Calypso, bred by Mr. Tetley) by Bertram (1716), g. d. (Briseis) by Points (511), gr. g. d. (Brighteyes) by Dawson's Grey Bull (a son of Cupid), gr. gr. g. d. by Simon (590), gr. gr. gr. g. d. by Favourite (252), gr. gr. gr. gr. g. d. by Bolingbroke (86).

(2069) GOVERNOR,

Got by Governor (1077).

(2070) GOVERNOR,

Roan, calved March 20, 1833, bred by Mr. Cattley; got by Bedford, jun. (1701), d. (Rosabella) by Baronet (775), g. d. by Northern Light (1281), gr. g. d. by White Comet (1582), gr. gr. g. d. by a son of Kitt.

(2071) GRANDEE,
Roan, calved in March, 1831, bred by Mr. Cottrell; got by Benedict (786), d. (Galaxy) by Prince Hal (1343), g. d. by Furioso (270), gr. g. d. by Cambrian, gr. gr. g. d. bought by Sir Charles Morgan, at Northallerton.

(2072) GRANDSON OF FAVOURITE (252)—(COMMONLY CALLED MR. CATTLEY'S GREY BULL). Bred by Mr. John Newby, got by Mr. Charge's Grey Bull (872).

(2073) GRANDSON OF FAVOURITE (252),
By Mr. Cattley, called Wellington, calved in 1812, bred by Mr. Wright, of Cleasby; got by a son of Favourite (252), and out of Ruth.

(2074) GRANDSON OF WELLINGTON,
His dam by Mr. R. Colling's Son of Favourite (252).

(2075) GREENHOLME EXPERIMENT,
Roan, calved Feb. 14, 1834, bred by Mr. Whitaker, sold to the Ohio Company, U. S., America; got by Camden (1776), d. (Fidelle) by Adrian (720), g. d. by Peacock's Bull, gr. g. d. by Young Warlaby (2812).

(2076) GREY DIOMED,
Calved in 1827, bred by Mr. Robertson, of Ladykirk; got by Albion (731), d. by Diomed (974), g. d. by Sirius (598), gr. g. d. by Midas (435), gr. gr. g. d. by Sultan (631), gr. gr. gr. g. d. by Sultan (631), gr. gr. gr. gr. g. d. by Punch (531), gr. gr. gr. gr. gr. g. d. by Ladykirk (355).

(2077) GREY ROAN COMET (MR. MASON'S).

(2078) GRIFF,

Roan, calved in Nov., 1827, bred by Mr. Wiley, Brandsby; got by Lord Feversham's Young Emperor, d. (Catherine) by Phenomenon (1319), g. d. (Beauty) by Adonis (1612), gr. g. d. by Mr. Charge's Grey Bull (872).

(2079) GRIMSTON,

Red and white, calved June 9, 1835, bred by Mr. W. S. Gill; got by Gledhow (2061), d. (Victoria, bred by Mr. Paley) by Sir Walter (1459), g. d. (Bessy, bred by Mr. R. Thornton) by Barmpton (54), gr. g. d. descended from Broken Horn (95).

(2080) GRIZZLE.

(2081) GUIDO,

Roan, calved in August, 1830, bred by Mr. Wiley, Brandsby; got by Tamboff (2729), d. (Mulberry) by Grazier (1085), g. d. (Raspberry) by Harold, jun. (1096), gr. g. d. (Strawberry) by Adonis (1612), gr. gr. g. d. (Neesham) by Mr. R. Colling's Son of Phenomenon (491), gr. gr. gr. g. d. by Punch (531).

(2082) GUIDO,

Calved in 1833; got by Brutus (1750), d. (Isabella, bred by Mr. W. Raine) by Rob Roy (557), g. d. by North Star (460), gr. g. d. by Denton (198), gr. gr. g. d. by Ladrone (353), gr. gr. gr. g. d. by Henry (301).

(2083) GUSTAVUS,

Got by Achmet (2), d. by Achmet (2), g. d. by a son of Favourite, gr. g. d. by a son of Favourite, gr. gr. g. d. John Hollon's Cow.

(2084) GUY,

Roan, calved Dec. 17, 1828, bred by Mr. Whitaker; got by Charles (878), d. (Eliza, bred by Mr. J. Booth) by Young Albion (15), g. d. (Vestris) by Remus (550), gr. g. d. (Valentine) by Blucher (82), gr. gr. g. d. (Countess) by Albion (14). gr. gr. gr. g. d. by Shakspeare (582), gr. gr. gr. gr. g. d. by Easby (232).

(2085) GUY FAWKES (MR. HARRIS'S),

Got by Warwick (2815), d. (Amba) by Son of Atlas (42), g. d. (Actonia, bred by Sir John Ramsden) by Duke Humphrey (230), gr. g. d. by a son of George (1071), gr. gr. g. d. by Badsworth (47).

(2086) GUY MANNERING (MR. MANNERING'S),

Got by Guy Fawkes (2085), d. (Bella) by Wharfdale (1578), g. d. (Miss Beauchamp, bred by the Rev. Henry Berry) by Sir Stephen (1456), gr. g. d. (Minerva, bred by Mr. Whitaker) by Harold (291), gr. gr. g. d. (Mary, bred by Mr. Charge) by Stephen (1456), gr. gr. gr. g. d. (Mary) by Western Comet (689), gr. gr. gr. gr. g. d. (Young Mary) by Mr. Charge's Grey Bull (872), gr. gr. gr. gr. gr. g. d. (Mary) by Favourite (252), gr. gr. gr. gr. gr. gr. g. d. (Flecked Mary) by Bartle (777), descended from the Studley White Bull (627).

(2087) HAGG.

(2088) HALLEY'S COMET,

Red and white, calved July 24, 1835, bred by Mr. Dawson, Gronant, Holywell; got by Doctor Johnson (1919), d. (Fig) by Premier (2448), g. d. (Fatima, bred by Mr. Smith, West Rasen) by Grazier (1085), gr. g. d. by Reform (1361), gr. gr. g. d. Old Cora.

(2089) HAPHAZARD,

(2090) HARLSEY,
Roan, calved in 1824, bred by Mr. J. C. Maynard; got by Peter (487), d. by Mars (413), g. d. by Pyramus (532), gr. g. d. (Aurora) by Comet (155).

(2091) HARLSEY,
Bred by Mr. J. C. Maynard; got by Sir Thomas (2636), d. (Amelia) by Pilot (496). g. d. by Barmpton (54), gr. g. d. descended from Broken Horn (95).

(2092) HARMONIS,
Mottled, calved May 20, 1833, bred by Mr. Ellison, of Sizergh; got by Election (1961), d. (Phœnix, bred by Major Rudd) by a grandson of Venus, g. d. (Laura) by Barmpton (54), gr. g. d. (Charlotte, bred by Mr. C. Colling) by Comet (155), gr. gr. g. d. (Cathalene) by Washington (674), gr. gr. gr. g. d. by a son of Cupid (177).

(2093) HARRISON,
Roan, calved Oct. 13, 1834, bred by Mr. Whitaker, sold to the Ohio Company, U. S., America; got by Ambo (1636), d. (Young Alexina, bred by Mr. R. Booth) by Pilot (496), g. d. (Alexina) by Warlaby (672), gr. g. d. (Agnes) by Albion (14), gr. gr. g. d. (Brighteyes) by the Lame Bull (359), gr. gr. gr. g. d. by Shipton (587), gr. gr. gr. gr. g. d. by a son of Suworrow (660), gr. gr. gr. gr. gr. g. d. by Mr. Booth's Son of the Twin Brother to Ben (88), gr. gr. gr. gr. gr. gr. g. d. by Twin Brother to Ben (660).

(2094) HARRY (CALLED ROCKINGHAM)—(2552), Red and white, calved in 1833, bred by Mr. Edwards, Market Weighton; got by Reformer (2508), d. (Mayflower)

by Malbro' (1189), g. d. (Tulip) by Regent (546), gr g. d. (Primrose) by North Star (459), gr. gr. g. d. by Mr. R. Colling's White Bull (151), gr. gr. gr. g. d. bred by Mr. R. Colling.

(2095) HARRY BERTRAM,

Roan, calved Dec. 14, 1835, bred by Mr. Fawkes; got by Norfolk (2377), d. (Lucia Bertram, bred by the Rev. J. A. Rhodes) by Kilnshaw (2175), g. d. (Minna Bertram) by Bertram (1716), gr. g. d. (Emma, late Young Minna) by Young Daisy (947), gr. gr. g. d. (Minna, bred by Mr. Whitaker) by Frederick (1060), gr. gr. gr. g. d. (Wildair) by Meteor (431), gr. gr. gr. gr. g. d. by Yarborough (705), gr. gr. gr. gr. gr. g. d. by Styford (629), gr. gr. gr. gr. gr. gr. g. d. by a Bull of Mr. Hollon's.

(2096) HAWSER TRUNNION,

Roan, calved April 23, 1833, bred by Mr. Hutchinson; got by Sir Cloudesley Shovel (2624), d. (Sunflower) by Belvedere (1706), g. d. (Geraldine) by Sir Leoline (603), gr. g. d. (Jewel) by Surplice (635), gr. gr. g. d. (Jessy, bred by Mr. R. Colling) by Wellington (680), gr. gr. gr. g. d. descended from the stock of the late Mr. Hill, of Blackwell.

(2097) HAZARD,

Red and white, calved in 1836, bred by Mr. W. Raine, Gainford; got by Lottery (2226), d. (Blossom) by Magnum Bonum (2243), g. d. (Young Denton) by Young Rockingham (2547), gr. g. d. by Denton (198), gr. gr. g. d. by Ladrone (353), gr. gr. gr. g. d. by Henry (301), gr. gr. gr. gr. g. d. by Danby (190).

(2098) HAZELWOOD,

Red roan, calved April 9, 1836, bred by Mr. W. F. Paley,

sold to America; got by Norfolk (2377), d. (Princetta) by Prince William (1344), g. d. (Priscilla) by Corinthian Tom (921), gr. g. d. (Princess, bred by Mr. Walker) by Young Pilot (497), gr. gr. g. d. (Venus) by Constellation (163), gr. gr. gr. g. d. (Nancy, bred by Mr. Baxter) by Alfred (23), gr. gr. gr. gr. g. d. by Windsor (698), gr. gr. gr. gr. gr. g. d. by Cupid (177).

(2099) HEALING,

Grey roan, calved April 4, 1831, bred by Mr. Skipworth; got by Superfine (2713), d. (Pensive) by Rival (553), g. d. by Young Favourite (254), gr. g. d. by Barningham (56).

(2100) HEART OF OAK,

White and grey, calved Nov. 19, 1835, bred by Mr. Grey, Milfield Hill; got by Archibald (1652), d. (Oriflamme) by Albion (731), g. d. (Hybla, bred by Mr. Robertson) by Sirius (598), gr. g. d. (Fancy) by Wellington (679), gr. gr. g. d. (Cowslip) by Sultan (631), gr. gr. gr. g. d. (Lively) by Sultan (631), gr. gr. gr. gr. g. d. (Lady Bird) by Punch (531), gr. gr. gr. gr. gr. g. d. (My Lady) by Ladykirk (355).

(2101) HEATHPOOL,

Red and white, calved in 1831, bred by Mr. J. Chrisp, Doddington; got by Doddington (1920), d. (Young Princess) by Young Lancaster (361), g. d. (Princess, bred by Mr. John Henderson) by St. Albans (1412), gr. g. d. by Lawnsleeves (365), gr. gr. g. d. bred by Messrs. James, of Stamford, Northumberland.

(2102) HECATOMB,

White, calved June 14, 1834, bred by Earl Spencer; got by Firby (1040), d. (No. 57, bred by Mr. Mason) by Mo-

narch (2324), g. d. (No. 13) by St. Albans (1412), gr. g. d. by Jupiter (342), gr. gr. g. d. by Sir Oliver (605), gr. gr. gr. g. d. (Raspberry) by Trunnell (659), gr. gr. gr. gr. g. d. (Strawberry) by Favourite (252), gr. gr. gr. gr. gr. g. d. (Lily) by Favourite (252), gr. gr. gr. gr. gr. gr. g. d. (Miss Lax) by Dalton Duke (188), gr. gr. gr. gr. gr. gr. gr. g. d. (Lady Maynard) by Mr. R. Alcock's Bull (19), gr. gr. gr. gr. gr. gr. gr. gr. g. d. by Mr. Jacob Smith's Bull (608), gr. gr. gr. gr. gr. gr. gr. gr. gr. g. d. by Mr. Jolly's Bull (337).—*Slaughtered in* 1845.

(2103) HECTOR,

Got by Sir Harry (1444), d. by Cumberland (176), g. d. by Surly (2715), gr. g. d. by Surly (2715), gr. gr. g. d. by Colonel.

(2104) YOUNG HECTOR, OR HECTOR JUNIOR,

White, calved in 1828, bred by Mr. Curry; got by Hector (1104), d. (Duchess) by Wellington (683), g. d. by Admiral (4), gr. g. d. by Sir Harry (1444), gr. gr. g. d. by Colonel, gr. gr. gr. g. d. by a grandson of Hubback (319), gr. gr. gr. gr. g. d. by a son of Hubback (319).

(2105) HECTOR,

Roan, calved Oct. 25, 1835, bred by Mr. E. Mostyn; got by Talacre (2727), d. (Fairmaid) by Thorpe (2757), g. d. by Young Rockingham (2547), gr. g. d. by Rob Roy (557), gr. gr. g. d. by Denton (198), gr. gr. gr. g. d. by Charles (127).

(2106) HEDDON,

White, calved in Nov., 1834, bred by Mr. James Chrisp, Doddington; got by Bachelor (1666), d. (Young Princess) by Young Lancaster (361), g. d. (Princess, bred by Mr.

John Henderson) by St. Albans (1412), gr. g. d. by Lawnsleeves (365), gr. gr. g. d. bred by Messrs. James, of Stamford, Northumberland.

(2107) HELICON,

Roan, calved Aug. 5, 1833, bred by Lord Althorp; got by William (2840), d. (No. 57, bred by Mr. Mason) by Monarch (2324), g. d. (No. 13) by St. Albans (1412), gr. g. d. by Jupiter (342), gr. gr. g. d. by Sir Oliver (605), gr. gr. gr. g. d. (Raspberry) by Trunnell (659), gr. gr. gr. gr. g. d. (Strawberry) by Favourite (252), gr. gr. gr. gr. gr. g. d. (Lily) by Favourite (252), gr. gr. gr. gr. gr. gr. g. d. (Miss Lax) by Dalton Duke (188), gr. gr. gr. gr. gr. gr. gr. g. d. (Lady Maynard) by Mr. R. Alcock's Bull (19), gr. gr. gr. gr. gr. gr. gr. g. d. by Mr. Jacob Smith's Bull (608), gr. gr. gr. gr. gr. gr. gr. gr. gr. g. d. by Mr. Jolly's Bull (337).

(2108) HELMSLEY (LORD FEVERSHAM'S).

(2109) HELMSMAN,

Roan; got by Mariner (1193), d. by Brutus (100), g. d. by Snowdrop (613).

(2110) HEMSWORTH,

Calved in Sept., 1830, bred by Mr. Fox, of Oran; got by Haphazard, d. (Betha, bred by Mr. John Tute) by Atlas (42), g. d. by George (274), gr. g. d. by Badsworth (47).

(2111) HENDERSKELF,

Red and white, calved in 1834, bred by the Earl of Carlisle; got by Belshazzar (1704), d. (Daisy) by Cheviot (1822), g. d. (Delicacy) by Ketton (346), gr. g. d. by Expectation (247), gr. gr. g. d. by Colonel Trotter's Magnum

Bonum (2882), gr. gr. gr. g. d. by Mr. H. Chapman's Bull, gr. gr. gr. gr. g. d. by Mr. Ralph Grimston's Bull, gr. gr. gr. gr. gr. g. d. by a son of Dalton Duke (188).

(2112) HENLLYS,

Nearly white, calved Oct. 12, 1835, bred by Captain Hampton; got by Paganini (2405), d. (Mary, bred by Colonel Cradock) by Magnum Bonum (2243), g. d. bred by Col. Cradock.

(2113) HENRY,

White, calved in 1833, bred by Mr. Jas. Chrisp, Doddington; got by Regent (2517), d. (Lucy) by Young Lancaster (361), g. d. (Lucy Colling) by Comet (155), gr. g. d. by Washington (674).

(2114) HENWOOD,

Red, calved in 1828, bred by the Rev. Henry Berry; got by Wharfdale (1578), d. (Mona, bred by Sir John Ramsden) by Firby (1039), g. d. by a son of George, gr. g. d. by Badsworth (47).

(2115) HERALD,

Roan, calved in Jan., 1833, bred by the Right Hon. Chas. Arbuthnot; got by Sir Walter (2637), d. by Blyth (797), g. d. by Midas (435), gr. g. d. by Boughton (90), gr. gr. g. d. by Windsor (698), gr. gr. gr. g. d. by Mr. R. Colling's Son of Favourite (252).

(2116) HERCULES,

Dark roan, bred by Mr. Radcliffe; got by Young Jupiter (1148), d. by Mr. Charge's Red Bull, g. d. by a Bull of Mr. Thomas's, gr. g. d. by a grandson of Favourite (252), gr.

gr. g. d. by Mr. Teasdale's Bull, gr. gr. gr. g. d. by a son of Favourite (252).

(2117) HERDSMAN,

Calved in 1827, bred by Mr. Mason; got by Satellite (1420), d. by Cato (119), g. d. by Irishman (329), gr. g. d. by B. (45).

(2118) HERMES,

Roan, calved Feb. 16, 1832, bred by Lord Althorp; got by Mercury (2301), d. (No. 57, bred by Mr. Mason) by Monarch (2324), g. d. (No. 13) by St. Albans (1412), gr. g. d. by Jupiter (342), gr. gr. g. d. by Sir Oliver (605), gr. gr. gr. g. d. (Raspberry) by Trunnell (659), gr. gr. gr. gr. g. d. (Strawberry) by Favourite (252), gr. gr. gr. gr. gr. g. d. (Lily) by Favourite (252), gr. gr. gr. gr. gr. gr. g. d. (Miss Lax) by Dalton Duke (188), gr. gr. gr. gr. gr. gr. gr. g. d. (Lady Maynard) by Mr. R. Alcock's Bull (19), gr. gr. gr. gr. gr. gr. gr. gr. g. d. by Mr. Jacob Smith's Bull (608), gr. gr. gr. gr. gr. gr. gr. gr. gr. g. d. by Mr. Jolly's Bull (337).

(2119) HERO,

Red and white, calved April 14, 1828, bred by Mr. W. F. Paley; got by Corinthian Tom (921), d. (Faith, bred by Mr. R. Booth) by Warlaby (672), g. d. (Phyllis) by Agamemnon (9), gr. g. d. by Chancellor (869).

(2120) HERO, OR WISETON HERO,

Roan, calved May 6, 1835, bred by Earl Spencer; got by Firby (1040), d. (No. 57, bred by Mr. Mason) by Monarch (2324), g. d. (No. 13) by St. Albans (1412), gr. g. d. by Jupiter (342), gr. gr. g. d. by Sir Oliver (605), gr. gr. gr. g. d. (Raspberry) by Trunnell (659), gr. gr. gr. gr. g. d.

(Strawberry) by Favourite (252), gr. gr. gr. gr. gr. g. d. (Lily) by Favourite (252), gr. gr. gr. gr. gr. gr. g. d. (Miss Lax) by Dalton Duke (188), gr. gr. gr. gr. gr. gr. gr. g. d. (Lady Maynard) by Mr. R. Alcock's Bull (19), gr. gr. gr. gr. gr. gr. gr. gr. g. d. by Mr. Jacob Smith's Bull (602), gr. gr. gr. gr. gr. gr. gr. gr. gr. g. d. by Mr. Jolly's Bull (337).

(2121) HERRINGTON,

Bred by Mr. M. Ryle; got by Matchem (2281), d. (Young Planet, bred by Mr. Charge) by Eclipse (238), g. d. (Planet) by White Comet (1582), gr. g. d. (Transit) by Comet (155), gr. gr. g. d. (Farren) by Duke (225), gr. gr. gr. g. d. (Old Farren) by the Grey Bull (872).

(2122) HIGHFLYER,

Roan, calved in August, 1828, bred by Mr. Mason; got by Monarch (2324), d. (No. 12, alias Chiltona) by St. Albans (1412), g. d. by Cato (119), gr. g. d. by Jupiter (342), gr. gr. g. d. by George (273), gr. gr. gr. g. d. by Chilton (136), gr. gr. gr. gr. g. d. by Irishman (329), gr. gr. gr. gr. gr. g. d. by B. (45).

(2123) HILL,

Got by Blot (794), d. (Ceres) by Duke Humphrey (230).

(2124) MR. HIRST'S SON OF VELVET,

Got by Son of Denton (2669), d. (Velvet) by Northern Light (457), g. d. by a son of Phenomenon.

(2125) HIS HIGHNESS,

Roan, calved Nov. 16, 1829, bred by Mr. Whitaker; got by Monarch (2324), d. (Chiltona, bred by Mr. Mason) by St. Albans (1412), g. d. by Cato (119), gr. g. d. by Jupiter

(342), gr. gr. g. d. by George (273), gr. gr. gr. g. d. by Chilton (136), gr. gr. gr. gr. g. d. by Irishman (329), gr. gr. gr. gr. gr. g. d. by B. (45).—*Slaughtered Sept.* 8, 1832.

(2126) HIS HONOUR,

Red, calved in 1809, bred by Mr. Hutton, of Marske; got by Marske (418), d. (Old Ridley) by Mr. Hutton's Bull (2145), g. d. Lofty, bought of Mrs. Wilkinson, of Fildair, near Richmond, and descended from the stock of Mr. R. Alcock.

(2127) HIS HONOUR,

White, calved in June, 1835, bred by Mr. Wiley, Brandsby; got by The Doctor (2749), d. (Her Highness) by His Highness (2125), g. d. (Clotilde) by Brandsby (816), gr. g. d. (Catherine) by Phenomenon (1318), gr. gr. g. d. (Beauty) by Adonis (1612), gr. gr. gr. g. d. by Mr. Charge's Grey Bull (872).

(2128) HIS MAJESTY,

Roan, calved Oct. 29, 1831, bred by Mr. Cottrell, Rhodgate Lodge; got by His Highness (2125), d. (Mirandola, bred by Mr. Whitaker) by Forester (1055), g. d. (Lady Matilda, alias Matilda, bred by Mr. Charge) by Eclipse (238), gr. g. d. (Aurora) by Comet (155), gr. gr. g. d. (Gentle Kitty) by Mr. Charge's Grey Bull (872), gr. gr. gr. g. d. by Favourite (252), gr. gr. gr. gr. g. d. (Prettymaid) by Bartle (777), gr. gr. gr. gr. gr. g. d. by Highflyer (1112), gr. gr. gr. gr. gr. gr. g. d. descended in a direct line from the Studley White Bull (627).

(2129) HOBSON,

Nearly red, calved Dec. 31, 1832, bred by Mr. Whitaker; got by Regent (2518), d. (Edna) by Baronet (774), g. d.

(Emerald, bred by Sir Henry Carr Ibbetson) by Meteor (432), gr. g. d. (Lavinia) by Comet (155), gr. gr. g. d. (Lily, bred by Colonel Trotter) by Mr. Colling's Son of Favourite, gr. gr. gr. g. d. by Mr. Colling's Son of Favourite, gr. gr. gr. gr. g. d. by a Bull of Mr. Chapman's, of Dinsdale, gr. gr. gr. gr. gr. g. d. by Mr. Grimston's Bull (282).

(2130) HOLDERNESS,

Roan, calved in 1831, bred by Mr. Owst; got by Hero (1109), d. (Hostlena) by Mina (2316), g. d. (Silversides) by Patriot (486), gr. g. d. (Silversides) by Occator (1290).

(2131) HOLLINGS,

Red and white, calved in 1809, bred by Mr. Hutton, of Marske; got by Marske (418), d. (Marske, Sister to Old Ridley) by Mr. Hutton's Bull (2145), g. d. (Lofty, bought of Mrs. Wilkinson, near Richmond, and descended from the stock of Mr. R. Alcock.—*Hollings was slaughtered in* 1813.

(2132) HOLYWELL,

Red roan, calved in May, 1832, bred by Mr. Crofton, of Holywell; got by Highflyer (2122), d. (Peeress) by Snowdrop (2653), g. d. (Countess) by Sir Charles (593), gr. g. d. (Princess) by St. Albans (1412), gr. gr. g. d. (Blossom) by Cupid (177), gr. gr. gr. g. d. by Simon (590), gr. gr. gr. gr. g. d. by Punch (531), gr. gr. gr. gr. gr. g. d. by Bolingbroke (86).

(2133) HOMER,

Red and white, calved in 1834, bred by Mr. Ellison, of Sizergh; got by Election (1961), d. (Phœnix, bred by Major Rudd) by a grandson of Venus, g. d. (Laura) by

Barmpton (54), gr. g. d. (Charlotte, bred by Mr. C. Colling) by Comet (155), gr. gr. g. d. (Cathalene) by Washington (674), gr. gr. gr. g. d. by a son of Cupid (177).

(2134) HOMER,

Roan, calved April 24, 1836, bred by Earl Spencer; got by Firby (1040), d. (No. 57, bred by Mr. Mason) by Monarch (2324), g. d. (No. 13), by St. Albans (1412), gr. g. d. by Jupiter (342), gr. gr. g. d. by Sir Oliver (605), gr. gr. gr. g. d. (Raspberry) by Trunnell (659), gr. gr. gr. gr. g. d. (Strawberry) by Favourite (252), gr. gr. gr. gr. gr. g. d. (Lily) by Favourite (252), gr. gr. gr. gr. gr. gr. g. d. (Miss Lax) by Dalton Duke (188), gr. gr. gr. gr. gr. gr. gr. g. d. (Lady Maynard) by Mr. R. Alcock's Bull (19), gr. gr. gr. gr. gr. gr. gr. gr. g. d. by Mr. Jacob Smith's Bull (608), gr. gr. gr. gr. gr. gr. gr. gr. gr. g. d. by Mr. Jolly's Bull (337).

(2135) HOPEWELL,

Bred by Mr. W. Raine, Gainford; got by Thorpe (2757), d. by Rob Roy (557), g. d. by Denton (198), gr. g. d. by Ladrone (353), gr. gr. g. d. by Henry (301).

(2136) HORATIO,

Red, calved April 1, 1831, bred by Mr. Whitaker; got by Bertram (1716), d. (Queen Oak) by Edward (1002), g. d. (Prettyface) by Frederick (1060), gr. g. d. (Prettylass) by Harold (291), gr. gr. g. d. (Prettymaid, bred by Mr. John Charge) by Duke (225), gr. gr. gr. g. d. by the Grey Bull (872), gr. gr. gr. gr. g. d. descended from the Studley White Bull (627).—*Slaughtered.*

(2137) MR. HORNCASTLE'S BULL.

Red, calved April 9, 1829, bred by Mr. Paley; got by Sir

Walter (1459), d. (Comely, bred by Mr. Booth) by Young Albion (15), g. d. (Twin) by Albion (14), gr. g. d. by the Lame Bull (359), gr. gr. g. d. by Suworrow (636), gr. gr. gr. g. d. by Mr. Booth's Son of Twin Brother to Ben (88), gr. gr. gr. gr. g. d. by Twin Brother to Ben (660).

(2138) MR. HOULEY'S BULL.

(2139) HOUNDILEE,

Red and white, calved in 1830, bred by Mr. Jas. Chrisp, Doddington; got by Snadon (1462), d. (Princess, bred by Mr. John Henderson) by St. Albans (1412), g. d. by Lawnsleeves (365), gr. g. d. bred by Messrs. James, of Stamford, Northumberland.

(2140) HOWTHORPE,

White, calved in 1828, bred by the Earl of Carlisle; got by Shylock (2622), d. (Delicacy, bred by Mr. Francis Dickson) by Ketton (346), g. d. by Expectation (247), gr. g. d. by Colonel Trotter's Magnum Bonum (2882), gr. gr. g. d. by Mr. H. Chapman's Bull, gr. gr. gr. g. d. by Mr. Ralph Grimston's Bull, gr. gr. gr. gr. g. d. by a son of Dalton Duke (138).

(2141) HUBBACK,

Red and white, calved June 10, 1828, bred by Mr. Champion; got by Sir Henry (1446), d. (Hebe) by Conqueror (915), g. d. (Tulip) by Charles (127), gr. g. d. (Old Tulip) by Prince (521), gr. gr. g. d. by Neswick (1266).

(2142) HUBBACK,

Calved in 1830, bred by Mr. John Woodhouse; got by Fairfax (1023), d. (White Lady) by Snowball (2648), g. d. (Lady) by Young Dimple (971), gr. g. d. (Lady) by Young

Comet (905), gr. gr. g. d. (Cherry) by Favourite (1030), gr. gr. gr. g. d. (Old Cherry) by Goldfinder (1075).

(2143) YOUNG HUBBACK,
Yellow red and white, calved January 30, 1836, bred by Mr. Edge, Strelly; got by Kilnshaw (2175), d. (Stately) by Rob Roy (557), g. d. (Favourite) by Northampton (2380), gr. g. d. (the Lame White Cow) by Reform (1361).

(2144) MR. HUNTER'S RED BULL,
Got by Achmet.

(2145) MR. HUTTON'S BULL OF MARSKE,
D. a Cow of Mr. Walker's of Cleasby.

(2146) HYACINTH,
Got by Quaternion (1351), d. by Major (397).

(2147) HYACINTH,
Red and white, calved December 18, 1835, bred by Earl Spencer; got by Wiseton (2848), d. (Iphigenia) by Mercury (2301), g. d. (Azalia) by Corinthian (920), gr. g. d. (Theresa) by Yorkshireman, gr. gr. g. d. by Sir Peter, gr. gr. gr. g. d. by Mr. Matthew Hutton's Bull, gr. gr. gr. gr. g. d. by Cleasby.

(2148) HYMEN,
Red and white, calved August 18, 1829, bred by Lord Althorp; got by Firby (1040), d. (Ceres) by Yorkshireman, g. d. by Mr. Matthew Hutton's Bull, gr. g. d. by Cleasby.

(2149) ILEX,
Got by Arthur (761), d. (Isabella, bred by Mr. R. Booth)

by Pilot (496), g. d. by Agamemnon (9), gr. g. d. by Mr. Burrell's Bull of Burdon.

(2150) IMPERATOR,

Red and white, calved September 4, 1831, bred by Lord Althorp; got by Mercury (2301), d. (Azalia) by Corinthian (920), g. d. (Theresa) by Yorkshireman, gr. g. d. by Sir Peter, gr. gr. g. d. by Mr. Matthew Hutton's Bull, gr. gr. gr. g. d. by Cleasby.

(2151) IMPERIAL,

Roan, calved in 1827, bred by Mr. John Woodhouse; got by Favourite (1030), d. (Ruby) by Young Sir Dimple, alias Young Dimple (971), g. d. (Daisy) by Wellington (678). gr. g. d. (Beauty) by Duke, alias Young Comet (905), gr. gr. g. d. (Lucy) by Young Comet (905), (bred by Mr. Barker) gr. gr. gr. g. d. by Mr. James Brown's White Bull (98).

(2152) INDEPENDENCE,

Roan, calved July 4, 1835, bred by the Ohio Company, United States, America; got by Earl of Darlington (1944), d. (Matilda) by Imperial, (2151), g. d. (White Face Lady) by Mr. Judson's Son of Warlaby (672), gr. g. d. by Young Comet (905), gr. gr. g. d. by a grandson of Favourite (252), gr. gr. gr. g. d. by Mr. Harrison's Son of Windsor (698), gr. gr. gr. gr. g. d. by Layton (2190), gr. gr. gr. gr. gr. g. d. by Eclipse (1948).

(2153) INDIAN CHIEF,

Roan, calved March 18, 1835, bred by Mr. Grey, Milfield Hill; got by Archibald (1652), d. (Josephine) by Castor (853), g. d. (Jane) by Rhadamanthus (552), gr. g. d. by Midas (435), gr. gr. g. d. by Simon (590), gr. gr. gr. g. d. by Traveller (655), gr. gr. gr. gr. g. d. by Styford (629).

(2154) YOUNG ISAAC,

Got by Isaac (1129), d. (Lily) by Young Warlaby (2812), g. d. by Young Dimple (971), gr. g. d. by Snowball, gr. gr. g. d. by Mr. John Woodhouse's Roan Bull, Layton.

(2155) JAMIE,

White, calved October 11, 1834, bred by Mr. Bainbridge; got by Premier (2449), d. (Adelaide) by Trotter (2776), g. d. (Young Planet, bred by Mr. Charge) by Eclipse (238), gr. g. d. (Planet) by White Comet (1582), gr. gr. g. d. (Transit) by Comet (155), gr. gr. gr. g. d. (Young Farren) by Duke (225), gr. gr. gr. gr. g. d. (Old Farren) by the Grey Bull (872).

(2156) MR. JAQUES'S BULL, OF EASBY,

Got by Sailor (1411), d. by Mariner (1193), g. d. by Pilot (496).

(2157) JEREMY,

Roan, calved November 3, 1835, bred by Earl Spencer; got by Wiseton (2848), d. (Rosamond) by Alabaster (1616), g. d. (No. 54, bred by Mr. Mason) by Monarch (2324), gr. g. d. (No. 20) by Satellite (1420), gr. gr. g. d. by Cato (119), gr. gr. gr. g. d. by Jupiter (342), gr. gr. gr. gr. g. d. by George (273), gr. gr. gr. gr. gr. g. d. by Chilton (136), gr. gr. gr. gr. gr. gr. g. d. by Irishman (329), gr. gr. gr. gr. gr. gr. gr. g. d. by B. (45).

(2158) JEROME,

White, calved January 3, 1833, bred by Mr. Jas. Chrisp, Doddington; got by Emperor (1974), d. (3rd Princess) by Mr. Hunt's Snowball (2647), g. d. (Princess, bred by Mr. John Henderson) by St. Albans (1412), gr. g. d. by

Lawnsleeves (365), gr. gr. g. d. bred by Messrs. James, of Stamford, Northumberland.

(2159) JERRY,

Bred by Mr. Booth; got by Young Albion (15), d. (Daphne) by Young Albion (15), g. d. by Suworrow (636), gr. g. d. by Mr. Booth's Son of Twin Brother to Ben (88), gr. gr. g. d. by Twin Brother to Ben (660).

(2160) JESSE,

Roan, calved September 21, 1829, bred by Mr. Hutchinson; got by Kehama (1150), d. (Jessy, bred by Mr. R. Colling) by Wellington (680), g. d. descended from the stock of the late Mr. Hill, of Blackwell.

(2161) JOHN BULL,

Red and white, calved December 3, 1835, bred by the Ohio Company, United States, America; got by Earl of Darlington (1944), d. (Gaudy) by a son of Young Albion (15), g. d. (Patch) by Mr. Maynard's Red Bull, gr. g. d. (Old Patch) by Laird.

(2162) JONATHAN MARTIN,

Bred by Colonel Cradock; got by Magnum Bonum (2243), d. by Pirate (2430), g. d. by Rob Roy (557), gr. g. d. by Houghton.

(2163) JOSEPHUS,

Red, calved November 10, 1833, bred by Mr. Grey, Milfield Hill; got by Sir Francis (2625), d. (Josephine) by Castor (853), g. d. (Jane) by Rhadamanthus (552), gr. g. d. by Midas (435), gr. gr. g. d. by Simon (590), gr. gr. gr. g. d. by Traveller (655), gr. gr. gr. gr. g. d. by Styford (629).

(2164) JUBA,

Red and white, calved December 1, 1828, bred by Mr. Beasley, Chapel Brampton; got by Blyth (797), d. by Aid-de-Camp (722), g. d. by Major (397), gr. g. d. by Major (397).

(2165) JUNIPER,

White, calved in 1830, bred by the Right Hon. Charles Arbuthnot; got by Oliver (2386), d. by Young Lancaster (1162), g. d. by Alfred (23), gr. g. d. by Blaize (75), gr. gr. g. d. by Butterfly (104), gr. gr. gr. g. d. by Mr. R. Colling's White Bull (151).

(2166) JUNIPER,

Roan, calved April 15, 1833, bred by Mr. Grey, Milfield Hill, sold to Mr. Bolton, Ireland; got by Carlos (1788), d. (Jasmine) by Sir Francis (2625), g. d. (Jessica, bred by Mr. Donkin) by Duke (226), gr. g. d. (Juno) by Young Star (619), gr. gr. g. d. by Midas (435), gr. gr. gr. g. d. by Marquis (407), gr. gr. gr. gr. g. d. by Simon (590), gr. gr. gr. gr. gr. g. d. by Traveller (655), gr. gr. gr. gr. gr. gr. g. d. by Styford (629), gr. gr. gr. gr. gr. gr. gr. g. d. by the Lame Bull (358).

(2167) JUNIUS,

Calved in 1830, bred by Mr. Grey, Milfield Hill, got by Jocelyne (1141), d. (Jane) by Rhadamanthus (552), g. d. by Midas (435), gr. g. d. by Simon (590), gr. gr. g. d. by Traveller (655), gr. gr. gr. g. d. by Styford (629).

(2168) JUPITER,

Bred by Mr. Ostler; got by Constellation (163), d. by Sir Charles (592), g. d. by Aylesby (44), gr. g. d. by the White Bull (150).

(2169) JUPITER,

Roan, bred by Mr. Geo. Clarke, Barnby Moor; got by Juniper (1145), d. (Charlotte) by Columella (904), g. d. (Charlotte Palatine) by Palatine (478), gr. g. d. by Palmflower (480), gr. gr. g. d. by Patriot (486), gr. gr. gr. g. d. by Driffield (223), gr. gr. gr. gr. g. d. by Mr. Christopher Holmes's Bull (314).

(2170) JUPITER,

Got by Governor (1077), d. (Rosebud) by a Bull of Mr. Maynard's, a grandson of Laird (1158).

(2171) JUPITER.

(2172) JUPITER,

White, calved Oct. 20, 1832, bred by Mr. Rotch, Ostego County, New York, United States, America; got by Frederick (2038), d. (Stately) by Young Denton (963), g. d. (Harriet, bred by Mr. John Wetherell) by Denton (198), gr. g. d. (Henrietta) by Comet (155), gr. gr. g. d. (Hannah) by Henry (301), gr. gr. gr. g. d. by a grandson of Favourite.

(2173) JUSTICE,

Yellow roan, calved April 8, 1834, bred by Mr. Cottrell; got by His Majesty (2128), d. (Junia, bred by Mr. Wiley) by Brandsby (816), g. d. (Julia) by Harold Junior (1096), gr. g. d. (Patch) by Adonis (1612), gr. gr. g. d. by Midas (435), gr. gr. gr. g. d. by Punch (531).

(2174) KILLERBY, MR. DENT'S,

Got by North Star, d. by Denton, g. d. by Mr. Wade's Headlam, gr. g. d. by Thorpe.

(2175) KILNSHAW,

Roan, calved February 15, 1828, bred by the Rev. James Armitage Rhodes; got by Charles (878), d. (Dulciana, bred by Mr. Whitaker) by Enchanter (244), g. d. (Red Daisy, bred by Mr. Hustler) by Major (398), gr. g. d. by Windsor (698), gr. gr. g. d. (Old Daisy, bred by Mr. C. Colling) by Favourite (252), gr. gr. gr. g. d. by Punch (531), gr. gr. gr. gr. g. d. by Hubback (319).

(2176) KIMBLESWORTH,

Got by Magog (2246).

(2177) KIRKBURN,

Roan, calved in June, 1828, bred by Mr. Wiley, Brandsby; got by Osmond (1297), d. (Fair Ellen) by Adonis (1612), g. d. (Wildair) by a grandson of Phenomenon (491), gr. g. d. by Punch (531).

(2178) KIRKHARLE,

Bought by the late Sir Charles Loraine, of —— Wright, of Cleasby; got by a son of Remus (550).

(2179) KITT,

Bred by Mr. Charge; got by Major (397), d. (Gentle Kitty) by the Grey Bull (872), g. d. by Favourite (252), gr. g. d. by Bartle (777), gr. gr. g. d. by Highflyer (1112), gr. gr. gr. g. d. descended from the Studley White Bull (627).

(2180) LACK-A-DAY,

White, calved in 1832, bred by Mr. Cottrell, Rhodgate Lodge; got by Benedict (786), d. (Lactea, bred by Sir Charles Morgan) by Governor (1077), g. d. by Julius Cæsar

(1143), gr. g. d. by Pilot (496), gr. gr. g. d. by Warlaby (672).

(2181) LAMBTON,

White, calved in 1817, bred by Mr. J. Wood, Kimblesworth, got by Sir Dimple (594), d. (Nell Gwyn, bred by Sir Henry Tempest) by Phenomenon (491), g. d. (Princess) by Favourite (252), gr. g. d. by Favourite (252), gr. gr. g. d. by Hubback (319), gr. gr. gr. g. d. by Mr. Geo. Snowdon's Bull (612), gr. gr. gr. gr. g. d. by Mr. Waistell's Bull (669), gr. gr. gr. gr. gr. g. d. by Mr. James Masterman's Bull (422), gr. gr. gr. gr. gr. gr. g. d. by the Studley Bull (626).

(2182) LAME BULL,

Roan, calved in 1828, bred by Mr. James Crofton, Littleburn; got by Snowdrop (2653), d. (Duchess) by Barmpton (1677), g. d. (Princess, bred by Mr. Crofton) by St. Albans (1412), gr. g. d. (Blossom) by Cupid (177), gr. gr. g. d. by Simon (590), gr. gr. gr. g. d. by Punch (531), gr. gr. gr. gr. g. d. by Bolingbroke (86).

(2183) LAMPLIGHT,

Got by Northern Light (457), d. by Lincoln (376), g. d. by Trunnell (659), gr. g. d. by Dash (191).

(2184) YOUNG LANCASTER,

White, bred by Sir William B. Cooke; got by Lancaster (360), d. by Cecil (120), g. d. by a Son of Mr. Charge's Grey Bull (872), gr. g. d. by Cupid (177), gr. gr. g. d. by Styford (629).

(2185) LANCASTER COMET,

Roan and white, calved April 1, 1834, bred by Mr. Wil-

kinson, Lenton; got by a son of Spectator (2688), d. by Spectator (2688), g. d. by Alexander (1624), gr. g. d. by Albion (1619), gr. gr. g. d. by Lancaster (1161), gr. gr. gr. g. d. by Windsor (698), gr. gr. gr. gr. g. d. by Comet (155).

(2186) LANCER.

Red roan, calved March 10, 1830, bred by Mr. W. F. Paley, Gledhow; got by Sir Walter (1459), d. (Violet) by Pilot (1319), g. d. by Thorpe (1515), gr. g. d. by Mr. Waistell's ——.

(2187) LATIMER,

White, calved April 9, 1833, bred by Mr. Grey, Milfield Hill, sold to Mr. T. Bolton, Ireland; got by Sir Francis (2625), d. (Latona) by Albion (731), g. d. (Purity, bred by Mr. Robertson) by Barmpton (54), gr. g. d. (Charity) by Wellington (679), gr. gr. g. d. (Dairy Maid) by Sultan (631), gr. gr. gr. g. d. (Ruth) by a Son of Punch (531), gr. gr. gr. gr. g. d. (Broadhooks) by Hubback (319), gr. gr. gr. gr. gr. d. by Dalton Duke (188).

(2188) LAUREL.

Roan, calved in June, 1827, bred by Mr. Wiley, Brandsby; got by Grazier (1085), d. (Lupin) by Jupiter (343), g. d. (Lucy) by Lubin (388), gr. g. d. by a Son of Cleasby, gr. gr. g. d. by Mr. Charge's Grey Bull (872).

(2189) LAX,

Bred by Mr. Lax, Dalton, near Richmond.

(2190) LAYTON,

Got by Mr. Charge's Grey Bull (872).

(2191) LAYTON,

Got by Miner (441), d. (Cowslip) by Wellington (680), g. d. by Favourite (252), gr. g. d. by Punch (531).

(2192) LAYTON,

Calved June 27, 1833, bred by Mr. J. Colling, White House; got by Magnum Bonum (2243), d. (Lily) by North-Star (459), g. d. by Mr. Charge's Grey Bull (872), gr. g. d. bred by Mr. Colling, of Stapleton, near Darlington.

(2193) LEATHAM.

(2194) LEFEVRE,

Red, calved August 24, 1830, bred by Mr. T. Beasley, Chapel Brampton; got by Northern Light (1280), d. by Blyth (797), g. d. by Wellington (684), gr. g. d. by Phenomenon (491), gr. gr. g. d. by Favourite (252), gr. gr. gr. g. d. by Favourite (252), gr. gr. gr. gr. g. d. by Favourite (252).

(2195) LEFEVRE,

Bred by Mr. J. Beasley, Chapel Brampton; got by Northern Light (1280), d. (Testy) by Cedric (1801), g. d. by Charles (127), gr. g. d. by Prince (521), gr. gr. g. d. by Neswick (1266).

(2196) LEMON HORNS.

(2197) LENNY,

Got by Leopold, d. by Mr. Colling's Wellington (680).

(2198) LEONIDAS,

Red and white, calved in August, 1833, bred by Mr.

Rotch, Ostego County, New York, U.S., America; got by ——, d. (Lilac) by Young Denton (963), g. d. (Arabella, bred by Mr. Wetherell) by North Star (460), gr. g. d. (Aurora) by Comet (155), gr. gr. g. d. by Henry (301), gr. gr. gr. g. d. by Danby (190).

(2199) LEOPOLD,

Bred by Mr. T. Jobling; got by Wellington (683), d. by Sir Harry (1444), g. d. by Colonel, gr. g. d. by a Grandson of Hubback (319), gr. gr. g. d. by a son of Hubback (319).

(2200) LEOPOLD,

Roan, bred by Mr. J. Wood, Kimblesworth; got by Leopold (2199), d. by St. Albans (1412), g. d. by St. Albans (1412), gr. g. d. by Mr. Charge's Grey Bull (872) gr. gr. g. d. by Mr. James Brown's Red Bull (97).

(2201) LIBERAL,

Roan, calved April 19, 1832, bred by Lord Althorp; got by William (2840), d. (Accession) by Corinthian (920), g. d. (Io) by Cecil (120), gr. g. d. (Brighteyes, bred by Mr. Gibson) by Midas (435), gr. gr. g. d. by Meteor (431), gr. gr. gr. g. d. by Petrarch (488), gr. gr. gr. gr. g. d. by Alexander (20), gr. gr. gr. gr. gr. d. by Traveller (655), gr. gr. gr. gr. gr. gr. g. d. by a son of Bolingbroke (86).

(2202) LIBERATOR,

Mottled red and white, calved in 1832, bred by Mr. Bradshaw; got by Erin (1979), d. (Pink) by Rob Roy (557), g. d. by Satellite (1420), gr. g. d. by Sir Dimple (594), gr. gr. g. d. by Styford (629), gr. gr. gr. g. d. by Mr. C. Colling's Son of Bolingbroke (86), gr. gr. gr. gr. g. d. by Mr. R. Colling's Lame Bull (358), gr. gr. gr. gr. gr. g. d. by a Bull of Mr. Newby's, of Thorpe.

(2203) LIBERATOR,

Red, calved Nov. 9, 1832, bred by Mr. Thompson, of Armin; got by Bunus (1761), d. (Lady Betty, jun.), by Ebor (997), g. d. (Lady Betty) by Leopold (373), gr. g. d. (Lady Byram) by Wynyard (703), gr. gr. g. d. by Badsworth (47).

(2204) LILBURN.

Red and white, calved in 1832, bred by Mr. Curry, Brandon; got by Elford, (1967), d. (Red Rose) by Wellington (683), g. d. by Sir Rowland (1455), gr. g. d. by a son of Phenomenon (491).

(2205) LINCOLN,

Roan, calved Nov. 13, 1834, bred by Mr. Smith, West Rasen; got by Senator (2610), d. (Laurustina) by Grazier (1085), g. d. (Miss Cropper) by Rob Roy (557) gr. g. d. by Barmpton (54), gr. gr. g. d. by Expectation (247), gr. gr. gr. g. d. by Mr. Ostler's Bull (1298).

(2206) LINDSEY,

Roan, calved Dec. 18, 1833, bred by Mr. Smith, West Rasen; got by Shakspeare (2614), d. (Latona) by Harlsey (2090), g. d. (Miss Cropper) by Rob Roy (557), gr. g. d. by Barmpton (54), gr. gr. g. d. by Expectation (247) gr. gr. gr. g. d. by Mr. Ostler's Bull (1298).

(2207) LINTON,

Red and white, calved in Sept., 1829, bred by Mr. Wiley, Brandsby; got by Griff (2078), d. (Red Rose) by Grazier (1085), g. d. (Raspberry) by Harold Junior(1096), gr. g. d. (Strawberry) by Adonis (1612), gr. gr. g. d. (Neesham) by Mr. R. Colling's Son of Phenomenon, gr. gr. gr. g. d. by Punch (531).

(2208) LINWOOD,

Roan, calved May 31, 1832, bred by Mr. Smith, of West Rasen; got by Edmund (1954), d. (Lydia) by Milton (2314), g. d. by Policy (1329), gr. g. d. by Barmpton (54).

(2209) LION,

Roan, calved in Feb., 1835, bred by Mr. Bloor, Flintshire; got by Maggot (2238), d. (Larkspur, bred by Mr. Smith) by Chancellor (1808), g. d. (Laburnum) by Normanby (1287), gr. g. d. by Candidate (831), gr. gr. g. d. by Reform (1361), gr. gr. gr. g. d. by a son of Eclipse.

(2210) LISTON,

Roan, bred by Mr. Parrington; got by Wonderful (700), d. (Princess) by Apollo (36), g. d. by Meteor (431), gr. g. d. by Windsor (698), gr. gr. g. d. by Mr. Colling's Son of Favourite (252).

(2211) LITTLEBURN,

Roan, calved in 1836, bred by Mr. James Crofton; got by Miracle the 2nd (2322), d. (Brilliant) by Snowdrop (2653), g. d. (Daisy) by St. Albans (1412), gr. g. d. by Waverley (2819), gr. gr. g. d. by Mr. R. Colling's Son of Washington (674).

(2212) LITTLE RED ROVER,

Red, calved in 1834, bred by Mr. G. L. Ridley; got by Young Magog (2247), d. (Red Rose) by a son of Ivanhoe (1130), g. d. (Grey Wharney) by Sandoe (2598) gr. g. d. by a Bull of Mr. R. Colling's.

(2213) LIVERPOOL,

Roan, calved March 2, 1836, bred by Sir Edward Mostyn; got by Maggot (2238,) d. (Diana) by Young Rockingham

(2547), g. d. by Rob Roy (557), gr. g. d. by North Star (460), gr. gr. g. d. by Denton (198), gr. gr. gr. g. d. by Ladrone (353), gr. gr. gr. gr. g. d. by Henry (301).

(2214) LLEWELYN,

Dark roan, calved in 1834, bred by Mr. Lloyd; got by Bersham (1715), d. (Cranberry) by Henwood (2114), g. d. (Whinberry) by Wharfdale (1578), gr. g. d. (Miss Windsor) by a son of Wellington (678), gr. gr. g. d. by a son of Windsor (698).

(2215) LLEWELYN,

Roan, calved May 13, 1836, bred by Mr. Dawson, Flintshire; got by Maggot (2238), d. (Gay) by Norfolk (2377), g. d. (Grizel) by Young Warlaby (2812), gr. g. d. by a son of Sir Dimple (594), gr. gr. g. d. by Mr. Woodhouse's roan Bull.

(2216) LOCHINVAR,

Roan, calved April 23, 1835, bred by Mr. Grey, Milfield Hill; got by Archibald (1652), d. (Latona) by Albion (731), g. d. (Purity, bred by Mr. Robertson) by Barmpton (54), gr. g. d. (Charity) by Wellington (679), gr. gr. g. d. (Dairy Maid) by Sultan (631), gr. gr. gr. g. d. (Ruth) by a son of Punch (531), gr. gr. gr. gr. g. d. (Broadhooks) by Hubback (319), gr. gr. gr. gr. gr. g. d. by Dalton Duke (188).

(2217) LOFTY,

Red and white, calved Jan. 13, 1836, bred by Mr. J. Woodhouse; got by Monarch (2329), d. (Beauty) by Imperial (2151), g. d. (Beauty) by Favourite (1030), gr. g. d. (Beauty) by Young Dimple (971), gr. gr. g. d. (Daisy) by Wellington (678), gr .gr. gr. g .d. (Beauty) by Duke, alias

Young Comet (905), gr. gr. gr. gr. g. d. by Layton (2190), a son of Mr. Charge's grey Bull (872), gr. gr. gr. gr. gr. g. d. by Eclipse (1948), a son of Mr. James Brown's white Bull (98).

(2218) LOGAN,

Roan, calved Oct. 27, 1835, bred by the Ohio Company, U.S., America; got by Duke of York (1941), d. (Young Mary) by Jupiter (2170), g. d. (Mary) by Saladin (1417), gr. g. d. by Mr. Meek's Bull, gr. gr. g. d. bred by Mr. Holmes, of Otterington.

(2219) LONGHOUGHTON,

White, calved in 1834, bred by Mr. Jas. Chrisp, Doddington; got by Bachelor (1666), d. (Lady Fanny, bred by Mr. Curry) by Young Hector (2104), g. d. by Emperor (1011), gr. g. d. (Rockingham's [560] dam) by Phenomenon (491), gr. gr. g. d. by Colonel, gr. gr. gr. g. d. by a son of Hubback (319).

(2220) LORD BROUGHAM,

Calved Feb. 26, 1832, bred by Mr. Grey, Milfield Hill; got by Sir Francis (2625), d. (Buttercup) by Hector (1104), g. d. (Brighteyes, bred by Mr. Donkin) by Midas (435), gr. g. d. by Simon (590), gr. gr. g. d. by Traveller (655), gr. gr. gr. g. d. by Styford (629), gr. gr. gr. gr. g. d. by the Lame Bull (358).

(2221) LORD JOHN.

(2222) L'ORIENT,

Calved Feb. 12, 1828, bred by Mr. Hutchinson; got by Kehama (1150), d. (Oriel) by Sir Leoline (603), g. d. (Tulip, bred by Major Rudd) by Lancaster (360), gr. g. d.

(Ruby) by Petrarch (488), gr. gr. g. d. by Major (397), gr. gr. gr. g. d. (Stranger) by Chapman's Son of Punch (122), gr. gr. gr. gr. g. d. (Old Roany) by a grandson of Punch (531), gr. gr. gr. gr. gr. g. d. (Roaned Heifer) by Checks (132), gr. gr. gr. gr. gr. gr. (Sockburn Sall) by Mr. John Coates's Bull (148).

(2223) LOT,

Red and white, calved in 1834, bred by Mr. R. Booth, Studley; got by Ambo (1636), d. (Young Maria) by Albert (727), g. d. (Maria) by Studley (628), gr. g. d. (Fairmaid) by Agamemnon (9), gr. gr. g. d. (Madam) by Marshal Beresford (415), gr. gr. gr. g. d. (Tuberose) by the Lame Bull (359), gr. gr. gr. gr. g. d. (Moss Rose) by Suworrow (636), gr. gr. gr. gr. gr. g. d. by Mr. Booth's Son of Twin Brother to Ben (88), gr. gr. gr. gr. gr. gr. g. d. by Twin Brother to Ben (660).

(2224) LOTTERY,

Calved in 1827, bred by Mr. Pears, Thorney; got by Kirkby (1156), d. (Dowager) by Wellington (678), g. d. by Danby (190), gr. g. d. by a son of the Twin Brother to Ben (660), gr. gr. g. d. by Twin Brother to Ben (660), gr. gr. gr. g. d. by Mr. Charge's Premium Bull (124).

(2225) LOTTERY,

Calved in 1829, bred by Mr. Frank; got by Mr. Frank's Stearsby (2701), d. by Young Midas, g. d. by Adonis (1612).

(2226) LOTTERY,

Got by Thorpe (2757), d. (Twin Cow, bred by Mr. W. Raine) by Young Rockingham (2547), g. d. by Rob Roy

(557), gr. g. d. by Denton (198), gr. gr. g. d. by Ladrone (353), gr. gr. gr. g. d. by Henry (301).

(2227) LOTTERY,

Red, calved May 5, 1833, bred by Mr. Smith, West Rasen; got by Shakspeare (2614), d. (Laurestina) by Grazier (1085), g. d. (Miss Cropper) by Rob Roy (557), gr. g. d. by Barmpton (54), gr. gr. g. d. by Expectation (247), gr. gr. gr. g. d. by Mr. Ostler's Bull (1298).

(2228) LUCIEN,

White, calved in 1833, bred by Mr. J. Chrisp, Doddington; got by Emperor (1974), d. (4th Princess) by Snowball (2647), g. d. (Princess, bred by Mr. John Henderson) by St. Albans (1412), gr. g. d. by Lawnsleeves (365), gr. gr. g. d. bred by Messrs. James, of Stamford, Northumberland.

(2229) LUCIFER,

Red and white, calved July 12, 1826, bred by Mr. Champion; got by Blyth Favourite (801), d. (Lavinia) by Charles (127), g. d. (Latona, bred by Col. Trotter) by Comet (155), gr. g. d. (Lily) by Mr. R. Colling's Son of Favourite (252), gr. gr. g. d. by Mr. R. Colling's Son of Favourite (252), gr. gr. gr. g. d. by Mr. Chapman's Bull, gr. gr. gr. gr. g. d. by Mr. R. Grimston's Bull.

(2230) LUCK'S-ALL,

Roan, calved Nov. 8, 1832, bred by Mr. Cattley; got by Lottery (2225), d. (Rosamond) by Northern Light (1281), g. d. by Snowdrop (614), gr. g. d. by White Comet (1582), gr. gr. g. d. by a grandson of Favourite, gr. gr. gr. g. d. by a grandson of Favourite.

(2231) LUMINARY,

Red and white, calved in 1831, bred by Mr. Cottrell; got by Benedict (786), d. (Lactea, bred by Sir Charles Morgan) by Governor (1077), g. d. by Julius Cæsar (1143), gr. g. d. by Pilot (496), gr. gr. g. d. by Warlaby (672).

(2232) LUMLEY,

Red and white, calved Oct. 15, 1835, bred by Mr. Bainbridge; got by Archibald (1652), d. (Fatima 2nd) by Sir Francis (2625), g. d. by a son of Satellite (1420), gr. g. d. by Mr. Mason's White Bull (421), gr. gr. g. d. by Marquis (407), gr. gr. gr. g. d. by Chilton (136), gr. gr. gr. gr. g. d. by Ben (70).

(2233) LUNESDALE,

Roan, calved in 1828, bred by Mr. Harrison, Lowfields, Westmoreland; got by Marmion (406), d. (Elvira II.) by Emperor (1010), g. d. (Moss Rose) by Favourite (256), gr. g. d. (Elvira) by Phenomenon (491), gr. gr. g. d. (Princess) by Favourite (252), gr. gr. gr. g. d. by Favourite (252), gr. gr. gr. gr. g. d. by Hubback (319), gr. gr. gr. gr. gr. g. d. by Mr. Geo. Snowdon's Bull (612), gr. gr. gr. gr. gr. gr. g. d. by Mr. Waistell's Bull (669), gr. gr. gr. gr. gr. gr. gr. g. d. by Mr. Jas. Masterman's Bull (422), gr. gr. gr. gr. gr. gr. gr. gr. g. d. by the Studley Bull (626).

(2234) LYCURGUS,

Red and white, calved in Dec., 1834, bred by Mr. Beasley, Chapel Brampton; got by Beaufort (1690), d. (Luminous) by Northern Light (1280), g. d. by Snowball (611), gr. g. d. by Adonis, gr. gr. g. d. by a grandson of Mr. Charge's Duke.

(2235) MAC GREGOR,

Red, calved in 1821, bred by Mr. W. Bagshaw; got by Rumps (2579), d. by Mayduke (424), g. d. by Minor (441).

(2236) MAC GREGOR,

Got by Rob Roy (557), d. by Wellington (a son of Barmpton) (54), g. d. by Mr. Colling's Shortlegs (a son of Minor), gr. g. d. by Mr. Dale's Son of Brown's White Bull.—*Died in* 1832.

(2237) MAC IVOR,

Roan, calved Aug. 17, 1834, bred by Lord Althorp; got by William (2840), d. (Sophia) by Waverley (2820), g. d. (No. 21, bred by Mr. Mason) by Satellite (1420), gr. g. d. by Cato (119), gr. gr. g. d. by Charles (127), gr. gr. gr. g. d. by St. John (572), gr. gr. gr. gr. g. d. (Nymph) by the White Bull (421), gr. gr. gr. gr. gr. g. d. (Lily) by Favourite (252), gr. gr. gr. gr. gr. gr. g. d. (Miss Lax) by Dalton Duke (188), gr. gr. gr. gr. gr. gr. gr. g. d. (Lady Maynard) by Mr. R. Alcock's Bull (19), gr. gr. gr. gr. gr. gr. gr. gr. g. d. by Mr. Jacob Smith's Bull (608), gr. gr. gr. gr. gr. gr. gr. gr. gr. g. d. by Mr. Jolly's Bull (337).

(2238) MAGGOT,

White, calved in 1831, bred by the Rev. Henry Berry, sold to Mr. Dawson, Gronant, Holywell; got by Martin (2279), d. (Minx) by Wharfdale (1578), g. d. (Minna) by Nestor (452), gr. g. d. (Minerva, Bred by Mr. Whitaker) by Harold (291), gr. gr. g. d. (Mary) by Meteor (432), gr. gr. gr. g. d. (Magdalena, bred by Mr. C. Colling) by Comet (155), gr. gr. gr. gr. g. d. by Cupid (177).

(2239) MAGISTRATE,

Roan, calved in 1836, bred by Mr. Flintoff; got by Mo-

nitor (2331), d. (Manuella, bred by Mr. Crofton) by Marquis (2270), g. d. by Leopold (2199), gr. g. d. by Dundas (1943), gr. gr. g. d. (Blossom) by Cupid (177), gr. gr. gr. g. d. by Simon (590), gr. gr. gr. gr. g. d. by Punch (531), gr. gr. gr. gr. gr. g. d. by Bolingbroke (86).

(2240) MAGNET,
Red, calved in 1824, bred by Mr. W. Wetherell; got by North Star (459), d. (Young Sally, bred by Mr. R. Colling) by Alexander (1623), g. d. (Sally) by a grandson of Favourite (252), gr. g. d. by Punch (531), gr. gr. g. d. by Hubback (319).

(2241) MAGNET,
Bred by Mr. R. Smith; got by Fairfax (1023), d. by Star (618), g. d. by Snowball (1463), gr. g. d. by Mr. Charge's Bull, a son of the Grey Bull (872).

(2242) MAGNET JUNIOR,
Red and white, bred by Mr. Attenbrow; got by Magnet (392), d. (Cowslip) by Conqueror (915).

(2243) MAGNUM BONUM,
Light roan, bred by Colonel Cradock; got by Charles II. (879), d. by Rob Roy (557), g. d. by Marshal Blucher (416), gr. g. d. a Cow of Mr. Wright's, of Cleasby.

(2244) MAGNUM BONUM (MR. SCOTSON'S),
Roan, calved in 1829; got by Ebor, d. by Barmpton, g. d. by Northumberland.

(2245) MAGO,
Roan, calved in March, 1829, bred by Mr. Wiley, Brandsby; got by Brandsby (816), d. (Empress) by Em-

peror (1013), g. d. (Mida) by Midas (435), gr. g. d. (Wildair) by a grandson of Phenomenon (491), gr. gr. g. d. by Punch (531).

(2246) MAGOG,

Calved in 1827, bred by Mr. Mason; got by Matchem (2281), d. by Farmer (251), g. d. by Jupiter (342), gr. g. d. by Sir Oliver (605), gr. gr. g. d. (Raspberry) by Trunnell (659), gr. gr. gr. g. d. (Strawberry) by Favourite (252), gr. gr. gr. gr. g. d. (Lily) by Favourite (252), gr. gr. gr. gr. gr. g. d. (Miss Lax) by Dalton Duke (188), gr. gr. gr. gr. gr. gr. g. d. (Lady Maynard) by Mr. R. Alcock's Bull (19), gr. gr. gr. gr. gr. gr. gr. g. d. by Mr. Jacob Smith's Bull (608), gr. gr. gr. gr. gr. gr. gr. gr. g. d. by Mr. Jolly's Bull (337).

(2247) YOUNG MAGOG,

Red and white, calved in 1830, bred by Mr. J. Wood, of Kimblesworth; got by Magog (2246), d. (Premium) by Sir Charles (593), g. d. by Sir Dimple (594), gr. g. d. by St. Albans (1412), gr. gr. g. d. by Layton (366), gr. gr. gr. g. d. by Mr. Charge's Grey Bull (872), gr. gr. gr. gr. g. d. by Mr. James Brown's Red Bull (97).

(2248) MAJESTIC,

Roan and white, calved in 1830, bred by Mr. Topham; got by Toneham (2767), d. (Graceful, bred by Mr. Champion) by Don Cossack (986), g. d. by Blucher.

(2249) MAJESTIC,

Roan, calved in March, 1835, bred by Mr. Crofton, Holywell, sold to Mr. Taintor, U. S., America; got by Bachelor (1666), d. (Lady) by Young Wellington (2826), g. d. by Wellington (2824), gr. g. d. (Countess) by Sir Charles

(593), gr. gr. g. d. (Princess) by St. Albans (1412), gr. gr. gr. g. d. (Blossom) by Cupid (177), gr. gr. gr. gr. g. d. by Simon (590), gr. gr. gr. gr. gr. g. d. by Punch (531), gr. gr. gr. gr. gr. gr. g. d. by Bolingbroke (86).

(2250) MAJESTY,
Roan, calved in 1835, bred by Mr. Crofton, Holywell; got by Miracle 2nd (2322), d. (Splendour) by Emperor (1974), g. d. (Sprightly) by Barmpton (1677), gr. g. d. by Waverley (2819), gr. gr. g. d. by a son of Washington (674).

(2251) MAJOR,
Got by Charles.

(2252) MAJOR (401),
Calved in 1816, bred by Mr. Chaloner; got by Miner (441), d. (Countess, bred by Mr. R. Colling) by Petrarch (488), g. d. (Brighteyes) by Favourite (252), gr. g. d. by Favourite (252), gr. gr. g. d. by Punch (531), gr. gr. gr. g. d. by Hubback (319), gr. gr. gr. gr. g. d. by Mr. Geo. Snowdon's Bull (612, the sire of Hubback), gr. gr. gr. gr. gr. g. d. by Mr. Waistell's Bull (669), gr. gr. gr. gr. gr. gr. g. d. by Mr. James Masterman's Bull (422).

(2253) MAJOR (LORD FEVERSHAM'S).

(2254) YOUNG MAJOR,
Red and white, calved in 1825, bred by Mr. Topham; got by Mr. R. Colling's Major (398), d. (Laura) by Cossack (925), g. d. (Old Laura) by Patriot (486).

(2255) MAJOR,
Got by a son of Mr. Wright's Syntax (2725), d. by a Bull of Mr. Newby's, g. d. by the Lame Bull (358), gr. g. d. by

Bolingbroke (86), gr. gr. g. d. by Mr. Brown's Bull, of Aldbrough.

(2256) MAJOR (MR. LAMBERT'S).

(2257) MAMELUKE,
Roan, calved in August, 1827, bred by Mr. Codd, Holton; got by Diamond (209), d. by Prime Minister, g. d. by Major (398), gr. g. d. by Major (397), gr. gr. g. d. by Mr. Ostler's Surprise (2716).

(2258) MAMELUKE,
Roan, calved in 1835, bred by Mr. Wiley, Brandsby; got by Physician (2426), d. (Milta) by Tarrare (1501), g. d. (Mida) by Midas (435), gr. g. d. (Wildair) by a grandson of Phenomenon, gr. gr. g. d. by Punch (531).

(2259) MANBY,
White; got by Commodore (1858), d. (Beauty) by Tarrare (2735), g. d. by Major (397), gr. g. d. by Mr. Ostler's Surprise (2716), gr. gr. g. d. by Mr. James Brown's Bull, of Aldbro', near Darlington.

(2260) MARCELLUS,
Red, calved in Oct., 1835, bred by the Right Hon. Charles Asbuthnot; got by Dandy (1902), d. (Empress) by Comus (1863), g. d. (Octavia) by Cumberland (176), gr. g. d. by Midas (435), gr. gr. g. d. by Petrarch (488), gr. gr. gr. g. d. (Peeress, bred by Mr. C. Colling) by Favourite (252), gr. gr. gr. gr. g. d. (Cherry) by Favourite (252), gr. gr. gr. gr. gr. g. d. (Old Cherry) by the Lame Bull (357), gr. gr. gr. gr. gr. gr. g. d. by Hubback (319), gr. gr. gr. gr. gr. gr. gr. g. d. bought at Yarm Fair by the late Mr. Colling.

(2261) MARCUS,

Red and white, calved Feb. 23, 1829, bred by Mr. Claridge; got by Lisbon (1172), d. (Maria) by Norman (1276), g. d. by Barmpton (54), gr. g. d. by Wellington (680), gr. gr. g. d. by Favourite (252).

(2262) MARCUS,

Red, calved in 1836, bred by Mr. J. Booth, Killerby; got by Priam (2452), d. (Mayday) by Matchem (2281), g. d. (Mulberry) by Stephen (1456), gr. g. d. (Belinda) by Pilot (496), gr. gr. g. d. by a brother to Orpheus (473).

(2263) MARGRAVE,

Red and white, bred by Mr. Wood, Kimblesworth; got by Merlin (430), d. by Mr. Charge's Grey Bull (872), g. d. by Mr. James Brown's Red Bull (97).

(2264) MARGRAVE,

Bred by Mr. Booth, of Warlaby; got by Isaac (1129), d. (Blossom) by Pilot (496), g. d. (Twin Cow) by Albion (14), &c.

(2265) MARGRAVE,

Roan, calved April 20, 1832, bred by Lord Althorp; got by William (2840), d. (No. 41, bred by Mr. Mason) by Satellite (1420), g. d. by Farmer (251), gr. g. d. by George (273), gr. gr. g. d. by Chilton (136), gr. gr. gr. g. d. by Irishman (329), gr. gr. gr. gr. g. d. by B. (45).

(2266) MARK,

Got by Eclipse (238), d. (Mary, bred by Mr. Charge) by Stephen (1456), g. d. (Mary) by Western Comet (689), gr. g. d. (Flecked Mary) by Bartle (777), gr. gr. g. d. in a direct line from the Studley White Bull (627).

(2267) MARMADUKE,

Roan, calved in 1835, bred by the Earl of Carlisle; got by Belshazzar (1704), d. (Martha) by Fairfax (1023), g. d. by Percy (1312), gr. g. d. (Milk Maid) by Brother to Mr. John Cattle's Fat Cow (1744), gr. gr. g. d. (Delicacy) by Ketton (346), gr. gr. gr. g. d. by Expectation (247), gr. gr. gr. gr. g. d. by Colonel Trotter's Magnum Bonum (2882), gr. gr. gr. gr. gr. g. d. by Mr. H. Chapman's Bull, gr. gr. gr. gr. gr. gr. g. d. by Mr. Ralph Grimston's Bull, gr. gr. gr. gr. gr. gr. gr. g. d. by a son of Dalton Duke (188).

(2268) MARMION,

White, calved January 1, 1833, bred by the Misses Strickland, Apperley Court, Gloucestershire; got by Marquis (2271), d. (Lass) by Triumph (1530), g. d. (Lofty) by Apperley Blucher (1645), gr. g. d. Lady, &c.

(2269) MARMION,

Red, calved in 1835, bred by Mr. James Crofton, Littleburn; got by Monitor (2331), d. (Brighteyes) by Miracle (2320), g. d. by Marquis (2270), gr. g. d. by St. Albans (1412), gr. gr. g. d. by Waverley (2819), gr. gr. gr. g. d. by Mr. R. Colling's Son of Washington (674).

(2270) MARQUIS,

White, bred by Mr. Crofton, Holywell; got by Duke (1933), d. (Nonpareil, bred by Mr. C. Colling) by Favourite (256), g. d. by a son of Windsor (698), gr. g. d. by Butterfly (104).

(2271) MARQUIS,

White and roan, calved January 14, 1826, bred by the Misses Strickland, Apperley Court, Gloucestershire; got

by Triumph (1530), d. (Madam) by Cecil (120), g. d. (Mouse, bred by the late Sir George Strickland).

(2272) MARQUIS,

Roan, calved in 1833, bred by Mr. Topham, Keal Hall; got by Eclipse (1949), d. (Empress) by Young Major (2254), g. d. (Countess) by Regent (2516), gr. g. d. (Lofty) by Benlomen (1711).

(2273) MARQUIS,

Roan, calved in January, 1836, bred by Mr. Gilbert Wood; got by Monitor (2331), d. (Peeress) by Agricola (1614), g. d. (Premium) by Sir Charles (593), gr. g. d. by Sir Dimple (594), gr. gr. g. d. by St. Albans (1412), gr. gr. gr. g. d. by Layton (366), gr. gr. gr. gr. g. d. by Mr. Charge's Grey Bull (872), gr. gr. gr. gr. gr. g. d. by Mr. James Brown's Red Bull (97).

(2274) MARSHAL NEY,

White, calved in October, 1835, bred by Mr. Thompson, Armin, near Howden; got by Sir Cloudesley Shovel (2624), d. (Violet, bred by the late Mr. Smith, Drax Abbey) by Sheridan (2616), g. d. (Fortune) by Regent (2514), gr. g. d. by Reform (1361), gr. gr. g. d. (the Old Red Cow) by a Bull of the late Sir George Strickland's, gr. gr. gr. g. d. by Northumberland, gr. gr. gr. gr. g. d. by Mr. Booth's Son of the Twin Brother to Ben (88).

(2275) YOUNG MARSKE,

Bred by the Earl of Lonsdale; got by Marske (418), d. (Cowslip) by Comet (155).

(2276) MARSKE (MR. POWELL'S),
Calved in 1831; got by Midas, d. (bred by Mr. Wray, of Cleasby) by a son of Remus (550).

(2277) MARSKE,
White, calved in 1833, bred by Mr. Hutton, of Marske; got by Midas (2309), d. (Grace) by Remus (550), g. d. (Grizzle) by Hollings (2131), gr. g. d. (Lady) by His Honour (2126), gr. gr. g. d. (Young Ridley) by Partner (2409), gr. gr. gr. g. d. (Old Ridley) by Mr. Hutton's Bull, gr. gr. gr. gr. g. d. (Lofty) bought of Mrs. Wilkinson, and descended from the stock of Mr. R. Alcock.

(2278) MARSTON CHAMPION,
Light roan, calved in 1825, bred by Mr. Dolby; got by Symmetry (1495), d. (Strawberry) by Conqueror (915), g. d. bred by Mr. R. Thornton.

(2279) MARTIN,
Roan, calved November 11, 1828, bred by Mr. Whitaker; got by Belzoni (1709), d. (Rosanne, bred by Mr. W. Wetherell) by North Star (459), g. d. (Surprise) by Major (398), gr. g. d. (Red Rose) by Yarborough (705), gr. gr. g. d. (bred by Mr. R. Colling, called the American Cow, and own sister to Mr. R. Colling's Red Rose) by Favourite (252), gr. gr. gr. g. d. by Punch (531), gr. gr. gr. gr. g. d. by Foljambe (263), gr. gr. gr. gr. gr. g. d. by Hubback (319), gr. gr. gr. gr. gr. gr. g. d. by Mr. James Brown's Old Red Bull (9).

(2280) MARTIN, OR PARTNER,
Red, calved in 1833, bred by Mr. Shaftoe, Whitworth Park; got by Miracle (2320), d. (Garland) by Matchem (2281), g. d. by Fitz Remus (2025), gr. g. d. by Cato (119),

gr. gr. g. d. by Whitworth (695), gr. gr. gr. g. d. bought of Mr. Mason, of Chilton.

(2281) MATCHEM.

Calved in 1825, bred by Mr. Mason; got by Bonny Face (807), or St. Albans (1412), d. by Farmer (251), g. d. by Charles (127), gr. g. d. by Henry (301), gr. gr. g. d. (Lydia by Favourite (252), gr. gr. gr. g. d. (Nell) by the White Bull (421), gr. gr. gr. gr. g. d. (Fortune, bred by Mr. C. Colling) by Bolingbroke (86), gr. gr. gr. gr. gr. g. d. by Foljambe (263), gr. gr. gr. gr. gr. gr. g. d. by Hubback (319), gr. gr. gr. gr. gr. gr. gr. g. d. bred by Mr. Maynard.

(2282) YOUNG MATCHEM,

Roan, calved in 1830, bred by Mr. J. Booth, Killerby; got by Matchem (2281), d. (Blush) by Peter (487), g. d. (Belinda) by Pilot (496), gr. g. d. by a brother to Orpheus (473).

(2283) MATCHEM,

Roan, calved April 26, 1831, bred by Mr. John Woodhouse, sold to the Ohio Company, United States, America; got by Imperial (2151), d. (Red Lady) by Mr. Judson's Son of Warlaby (672), g. d. by Young Comet (905), a grandson of Favourite (252), gr. g. d. by Mr. Harrison's Son of Windsor (698), gr. gr. g. d. by Layton (2190), a son of Mr. Charge's Grey Bull (872), gr. gr. gr. g. d. by Eclipse (1948), a son of Mr. James Brown's White Bull (98).

(2284) MAXIMUS,

Got by Magnum Bonum (2243), d. by North Star (459), g. d. (bred by Mr. Hutchinson) by Kehama (1150).

(2285) MAXWELL,

Roan, calved February 7, 1836, bred by Mr. Whitaker; got by Kilnshaw (2175), d. (Jasmine, bred by Mr. Smith, of West Rasen) by Edmund (1954), g. d. by Comus (1862), gr. g. d. the Roan Cow, bought in the North.

(2286) MAYDAY,

Calved in 1834, bred by Mr. Edwards, sold to go to America; got by Mr. Wilson's Bull (2843), d. (Burley) by Malbro', (1189), g. d. (Laura) by Marshal Beresford (415), gr. g. d. (White Rose) by Mr. Seaton's Favourite (2002), gr. gr. g. d. (Primrose) by North Star (459), gr. gr. gr. g. d. by Mr. R. Colling's White Bull (151), gr. gr. gr. gr. g. d. bred by Mr. R. Colling.

(2287) MR. MAYNARD'S RED BULL,

Got by Sterling (622).

(2288) MR. MEEK'S BULL, OF CRABTREE HOUSE.

(2289) MELBOURNE,

Roan, calved in 1835, bred by Mr. J. Crofton, Littleburn; got by Monitor (2331), d. (Violet) by Memnon (2296), g. d. (Red Rose) by Snowdrop (2653), gr. g. d. by Barmpton (1677), gr. gr. g. d. by Waverley (2819).

(2290) MELBOURNE,

an, calved April 19, 1835, bred by Mr. Paley; got by John (2628), d. (Alice, bred by Mr. Bolden) by Anson 639), g. d. (Lady Jane, bred by Mr. Wright) by Comet 55), gr. g. d. (Cleasby Lady) by Favourite (1033), gr. gr. d. (Lucinda) by Mr. Hutton's Bull (323), gr. gr. gr. g. (Lucy, bred by Mr. Walker) by Barningham (56).

(2291) MELMOTH,

Roan, calved in 1836, bred by Mr. W. Raine, Gainford; got by Magnum Bonum (2243), d. (Young Sally) by Rob Roy (557), g. d. (Sally) by Young Rockingham (2547), gr. g. d. by North Star (460), gr. gr. g. d. by Denton (198), gr. gr. gr. g. d. by Ladrone (353), gr. gr. gr. gr. g. d. by Henry (301).

(2292) MELVILLE,

Roan, calved in August, 1834, bred by Mr. Wiley, Brandsby; got by Wauldby (2818), d. (Muta) by Brandsby (816), g. d. (Miss Mason, bred by Mr. Mason) by Falstaff (1993), gr. g. d. by Dr. Syntax (220), gr. gr. g. d. by Charles (127), gr. gr. gr. g. d. by Henry (301), gr. gr. gr. gr. g. d. (Lydia) by Favourite (252), gr. gr. gr. gr. gr. g. d. (Nell) by the White Bull (421), gr. gr. gr. gr. gr. gr. g. d. (Fortune, bred by Mr. C. Colling) by Bolingbroke (86), gr. gr. gr. gr. gr. gr. gr. g. d. by Foljambe (263), gr. gr. gr. gr. gr. gr. gr. gr. g. d. by Hubback (319), gr. gr. gr. gr. gr. gr. gr. gr. gr. g. d. bred by Mr. Maynard.

(2293) MEMNON,

Roan, bred by Mr. Harrison, Stubb House; got by St. Leger (1414), d. by Achmet (2), g. d. (Lady Brough) by Young Albion (15).

(2294) MEMNON,

Roan, calved in May, 1828, bred by Mr. Codd; got by Alamode (725), d. by Midas (2308), g. d. by Major (398), gr. g. d. by Major (397), gr. gr. g. d. by Mr. Brown's Bull of Aldbro'.

(2295) MEMNON,

Got by Julius Cæsar (1143), d. (Strawberry) by Pilot (496),

g. d. (Halnaby) by the Lame Bull (359), gr. g. d. by Easby (232), gr. gr. g. d. by Suworrow (636).

(2296) MEMNON,

Roan, calved in 1830, bred by Mr. R. Crofton, Brancepeth; got by Marquis (2270), d. (Lady) by Wellington (2824), g. d. (Nonpareil, bred by Mr. C. Colling) by Favourite (256), gr. g. d. by a son of Windsor (698), gr. gr. g. d. by Butterfly (104).

(2297) MEMNON,

White, roan neck, calved July 11, 1833, bred by Mr. Rodman, New Bedford, Massachusetts, United States, America; got by Carlos (1787), d. (Adeliza, bred by Mr. Whitaker) by Frederick (1060), g. d. (Adela) by Orpheus (473), gr. g. d. (Alfrede, bred by Mr. Hustler) by Alfred (23), gr. gr. g. d. by Windsor (698), gr. gr. gr. g. d. (Old Daisy, bred by Mr. C. Colling) by Favourite (252), gr. gr. gr. gr. g. d. by Punch (531), gr. gr. gr. gr. gr. g. d. by Hubback (319).

(2298) MEMNON,

Roan, calved in 1835, bred by Mr. Edwards, Market Weighton; got by Ganthorpe (2049), d. (Prize Second) by Malbro' (1189), g. d. (Laura) by Marshal Beresford (415), gr. g. d. (White Rose) by Mr. Seaton's Favourite, gr. gr. g. d. (Primrose) by North Star (459), gr. gr. gr. g. d. by Mr. R. Colling's White Bull (151), gr. gr. gr. gr. g. d. bred by Mr. R. Colling.

(2299) MENAI,

Roan, calved July 16, 1830, bred by Mr. Whitaker; got by Bertram (1716), d. (Frederica) by Frederick (1060), g. d. (Western Lady) by Western Comet (689), gr. g. d. by

Western Comet (689), gr. gr. g. d. by Western Comet (689), gr. gr. gr. g. d. (Haughton) by a son of Favourite (252).

(2300) MENTOR,

Roan, calved in 1832, bred by Mr. R. Crofton, Brancepeth; got by Miracle (2320), d. (Lady) by Wellington (2824), g. d. (Nonpareil, bred by Mr. C. Colling) by Favourite (256), gr. g. d. by a son of Windsor (698), gr. gr. g. d. by Butterfly (104).

(2301) MERCURY,

Red and white, calved in 1828, bred by Mr. Mason; got by Monarch (2324), d. by Farmer (251), g. d. by Charles (127), gr. g. d. by Henry (301), gr. gr. g. d. (Lydia) by Favourite (252), gr. gr. gr. g. d. (Nell) by the White Bull (421), gr. gr. gr. gr. g. d. (Fortune, bred by Mr. C. Colling) by Bolingbroke (86), gr. gr. gr. gr. gr. g. d. by Foljambe (263), gr. gr. gr. gr. gr. gr. g. d. by Hubback (319), gr. gr. gr. gr. gr. gr. gr. g. d. bred by Mr. Maynard.

(2302) MERLIN,

Got by Midas (435), d. (Miss Lambert, bred by Mr. R. Colling) by George (275), g. d. Mrs. Lambert) by Favourite (252), gr. g. d. (Yellow Cow) by Punch (531), gr. gr. g. d. by Mr. Anthony Reed's Bull (538).

(2303) MERRINGTON,

Calved in 1828, bred by Mr. Mason; got by Falstaff (1993), d. by Cato (119), g. d. by Charles (127), gr. g. d. by Windsor (698), gr. gr. g. d. by Chilton (136), gr. gr. gr. g. d. by Colonel.

(2304) METEOR,
Got by Cripple.

(2305) METEOR II.,
Bred by Sir Charles Ibbetson; got by Barrister (774), d. (Emerald, bred by Sir Henry Carr Ibbetson) by Meteor (432), g. d. (Lavinia) by Comet (155), gr. g. d. (Lily, bred by Col. Trotter) by Mr. Colling's Son of Favourite (252), gr. gr. g. d. by Mr. Colling's Son of Favourite (252), gr. gr. gr. g. d. by a Bull of Mr. Chapman's, of Dinsdale, gr. gr. gr. gr. g. d. by a Bull of Mr. Grimston's.

(2306) METEOR,
Roan, calved in 1831, bred by Mr. Dolby; got by George (2058), d. (Meadow Maid) by Champion (864), g. d. by a Son of Crispin (174).

(2307) MICHAEL,
Roan, calved Oct. 11, 1834, bred by Lord Althorp; got by William (2840), d. (Quail) by Hector (1104), g. d. (Minna) by Regent (544), gr. g. d. by Meteor.

(2308) MIDAS,
Got by Constellation (163).

(2309) MIDAS,
Roan, calved in 1826, bred by Mr. Hutton, of Marske; got by Remus (550), d. (Young Grizzle) by Warlaby (672), g. d. (Grizzle) by Hollings (2131), gr. g. d. (Lady) by His Honour (2126), gr. gr. g. d. (Young Ridley) by Partner (2409), gr. gr. gr. g. d. (Old Ridley) by Mr. Hutton's Bull (2145), gr. gr. gr. gr. g. d. Lofty, bought of Mrs. Wilkinson, and descended from the stock of Mr. R. Alcock.

(2310) MIDDLETON.

(2311) MID LOTHIAN,
Red, calved in 1833, bred (supposed) by Mr. Curry, Brandon; got by Elford (1967), d. (Lady Fanny, bred by Mr. Curry) by Young Hector (2104), g. d. by Emperor (1011), gr. g. d. (Rockingham's [560] dam) by Phenomenon (491), gr. gr. g. d. by Colonel, gr. gr. gr. g. d. by a son of Hubback (319).

(2312) MILFIELD,
Got by Ewart (1987), d. by ——, g. d. by a grandson of Favourite, gr. g. d. bred by General Simson.

(2313) MILO,
Calved in 1832, bred by Mr. Frank; got by Lottery (2225), d. by Young Midas, g. d. by North Star (459), gr. g. d. by Adonis (1612).

(2314) MILTON,
Red, calved Oct. 11, 1827, bred by Mr. Smith, West Rasen, sold to Mr. Burton, Ireland; got by Grazier (1085), d. by Rob Roy (557), g. d. by Barmpton (54), gr. g. d. by Expectation (247).

(2315) MILTON,
Roan, calved in Feb., 1833, bred by Mr. Wiley; got by Tasso (2739), d. (Milta) by Tarrare (1501), g. d. (Mida) by Midas (435), gr. g. d. by a grandson of Phenomenon (491), gr. gr. g. d. by Punch (531).

(2316) MINA,
Roan; got by Snowball, d. by Patriot (486), g. d. by Sir George.

(2317) MINER,

Got by Young Prince, d. (Strawberry) by Wellington (683), g. d. (Moss Rose) by Traveller (655), gr. g. d. by Alexander (21).

(2318) MINER,

Roan, calved Oct. 29, 1835, bred by Mr. Dawson, Gronant; got by Maggot (2238), d. (Lady, bred by Mr. Dudding) by Childers (1824), g. d. (Young Lydia) by Factotum (1879), gr. g. d. (Lydia) by Cossack (925), gr. gr. g. d. (Selina) by Eclipse, gr. gr. gr. g. d. (Countess) by Waddingworth (668).

(2319) MINSTREL,

Red, bred by the Rev. Henry Berry; got by Martin (2279), d. (Minna) by Nestor (452), g. d. (Minerva, bred by Mr. Whitaker) by Harold (291), gr. g. d. (Mary) by Meteor (432), gr. gr. g. d. (Magdalena, bred by Mr. Charles Colling) by Comet (155), gr. gr. gr. g. d. by Cupid (177).

(2320) MIRACLE,

Red, calved in 1829, bred by Mr. Mason; got by Monarch (2324), d. by Farmer (251), g. d. by Charles (127), gr. g. d. by Henry (301), gr. gr. g. d. (Lydia) by Favourite (252), gr. gr. gr. g. d. (Nell) by the White Bull (421), gr. gr. gr. gr. g. d. (Fortune, bred by Mr. C. Colling) by Bolingbroke (86), gr. gr. gr. gr. gr. g. d. by Foljambe (263), gr. gr. gr. gr. gr. gr. g. d. by Hubback (319), gr. gr. gr. gr. gr. gr. gr. g. d. bred by Mr. Maynard.

(2321) MIRACLE,

Roan, calved in 1830, bred by Mr. Dudding; got by Comical (1856), d. (Rosebud, bred by Mr. Scott) by Colu-

mella (904), g. d. by Albion (14), gr. g. d. by Marske (418), gr. gr. g. d. by Blyth Comet (85), gr. gr. gr. g. d. by Fabourite (1033).

(2322) MIRACLE II.,

Roan, calved in 1833, bred by Mr. Crofton, Holywell; got by Miracle (2320), d. (Princess) by St. Albans (1412), g. d. (Blossom) by Cupid (177), gr. g. d. by Simon (590), gr. gr. g. d. by Punch (531), gr. gr. gr. g. d. by Bolingbroke (86).

(2323) MISER,

White, calved in May, 1836, bred by Mr. Whitaker; got by Goldfinder, d. (Paulina) by Son of Matchem (2678), g. d. by Falstaff (1993), gr. g. d. by Richard 1376), gr. gr. g. d. by Jupiter (342).

(2324) MONARCH,

Calved in 1826, bred by Mr. Mason, sold into Ireland; got by Satellite (1420), d. by Cato (119), g. d. by Pope (514), gr. g. d. (Flora) by Favourite (252), gr. gr. g. d. (Nymph) by the White Bull (421), gr. gr. gr. g. d. (Lily) by Favourite (252), gr. gr. gr. gr. g. d. (Miss Lax, bred by Mr. Maynard) by Dalton Duke (188), gr. gr. gr. gr. gr. g. d. (Lady Maynard) by Mr. R. Alcock's Bull (19), gr. gr. gr. gr. gr. gr. g. d. by Mr. Jacob Smith's Bull (608), gr. gr. gr. gr. gr. gr. gr. g. d. by Mr. Jolly's Bull (337).

(2325) MONARCH,

Calved in 1826, bred by Mr. Lee Norman, Ireland; got by Blyth Favourite (801), d. (Mace, bred by Mr. Champion) by Aid-de-Camp (722), g. d. by Leopold (2199), gr. g. d. by Sir Harry (1444), gr. gr. g. d. by Traveller (655), gr.

gr. gr. g. d. by Surly (2715), gr. gr. gr. gr. g. d. by Colonel.

(2326) MONARCH,

Roan, calved March 11, 1827, bred by Mr. Crofton, Holywell; got by Snowdrop (2653), d. (Countess) by Sir Charles (593), g. d. (Princess) by St. Albans (1412), gr. g. d. (Blossom) by Cupid (177), gr. gr. g. d. by Simon (590), gr. gr. gr. g. d. by Punch (531), gr. gr. gr. gr. g. d. by Bolingbroke (86).

(2327) YOUNG MONARCH,

Got by Monarch (2324), d. by a son of Mr. R. Colling's George (1066), g. d. by Young Wynyard (2859), gr. g. d. (Meteor) by a Bull of Mr. Mason's, gr. gr. g. d. by Lawnsleeves (365).

(2328) MONARCH,

Roan, calved in 1833, bred by Mr. Buston; got by William (2839), d. (Snowdrop) by Duke (1933), g. d. by Northumberland (464), gr. g. d. by Mr. Buston's Styford (103), gr. gr. g. d. by the Lame Bull (358), gr. gr. gr. g. d. by Bolingbroke (86).

(2329) MONARCH,

Red, calved in 1833, bred by Mr. John Woodhouse; got by Burley (1766), d. (Lady Ann) by Sir Alexander (591), g. d. (Lady) by Young Dimple (971), gr. g. d. (Lady) by Young Comet (905), gr. gr. g. d. (Cherry) by Favourite (1030), gr. gr. gr. g. d. (Old Cherry) by Goldfinder (1075).

(2330) MONITOR,

Roan, calved in 1831, bred by Mr. Buston; got by Young Rockingham (2549), d. (Snowdrop) by Duke (1933), g. d.

by Northumberland (464), gr. g. d. by Mr. Buston's Styford (103), gr. gr. g. d. by the Lame Bull (358), gr. gr. gr. g. d. by Bolingbroke (86).

(2331) MONITOR,

Roan, calved in 1832, bred by Mr. James Crofton, Littleburn; got by Miracle (2320), d. (Brilliant) by Snowdrop (2653), g. d. (Daisy) by St. Albans (1412), gr. g. d. by Waverley (2819), gr. gr. g. d. by Mr. R. Colling's Son of Washington (674).

(2332) MONMOUTH.

(2333) MONTFORD,

Red and white, calved Nov. 27, 1832, bred by Mr. Whitaker; got by Kilnshaw (2175), d. (Tulip) by Eclipse (238), g. d. (Pansey) by White Comet (1582), gr. g. d. (Violet) by Western Comet (689), gr. gr. g. d. (Best Twin) by Favourite (252), gr. gr. gr. g. d. Old Simmon, descended in a direct line from the Studley White Bull (627).

(2334) MONTGOMERY,

Roan, calved Jan. 25, 1830, bred by Mr. Whitaker; got by Cicero (1831), d. (Red Daisy, bred by Mr. Hustler) by Major (398), g. d. by Windsor (698), gr. g. d. (Old Daisy, bred by Mr. C. Colling) by Favourite (252), gr. gr. g. d. by Punch (531), gr. gr. gr. g. d. by Hubback (319).—*Montgomery was slaughtered in Oct.*, 1832.

(2335) MORDEN,

Calved in 1834; got by Mr. Lawson's Charles (1815), d. by Son of Dash (2668), g. d. by Blaize (75), gr. g. d. by Bumper (101).

(2336) MOREY.

Red, calved March 17, 1836, bred by Mr. C. Tempest, Broughton Hall; got by Morden (2335), d. (Grisi) by Charles, g. d. by Rufus (570), gr. g. d. by Chance (1806), gr. gr. g. d. by Shipperley.

(2337) MORISCO,

Roan, calved in 1831, bred by Mr. Bolden, Hyning; got by Magnum Bonum (2243), d. (Kitty) by Eclipse (238), g. d. by Rob Roy (557), gr. g. d. by Houghton (318), gr. gr. g. d. (Gentle Kitty) by Mr. Charge's Grey Bull (872), gr. gr. gr. g. d. by Favourite (252), gr. gr. gr. gr. g. d. (Pretty Maid) by Bartle (777), gr. gr. gr. gr. gr. g. d. by Highflyer (1112), gr. gr. gr. gr. gr. gr. g. d. descended from the Studley White Bull (627).

(2338) MORNING STAR,

Got by Surprise (2717), d. by a son of Minor, g. d. by Windsor (698).

(2339) MORPETH,

Red and white, calved Aug. 28, 1829, bred by Mr. Paley; got by Sir Walter (1459), d. (Beauty) by Woodstock (1590), g. d. (Mayflower) by Peveril (1317), gr. g. d. (Kate) by Constellation (163), gr. gr. g. d. (Charlton) by Young Favourite (255), gr. gr. gr. g. d. by Major (397).

(2340) MORTIMER,

Bred by the Rev. Thos. Harrison, Firby; got by Hotspur (1117), d. (Young Pink) by Cecil (120), g. d. (Pink) by Simon (590), gr. g. d. (bred by Mr. Angus, of Styford) by Colonel, gr. gr. g. d. by Styford (629), gr. gr. gr. g. d. by a son of Hubback (319).

(2341) MORTIMER,
Red; got by Magog (2246), d. (Juno) by Emperor (1013), g. d. by Ryedale, gr. g. d. by Windsor (698).

(2342) MR. MOWBRAY'S BULL,
Got by Mr. James Masterman's Bull (422).

(2343) MOWTHORPE,
Roan, calved in 1835, bred by the Earl of Carlisle; got by Bluebeard (1727), d. (Maria, bred by Sir Bellingham Graham) by Young Albion (15), g. d. (Lady Sarah, bred by Mr. R. Booth) by Pilot (496), gr. g. d. by Agamemnon (9), gr. gr. g. d. by Mr. Burrell's Bull, Burdon.

(2344) MUNICIPAL BILL,
Red roan, calved Aug. 2, 1835, bred by Earl Spencer; got by Walter (2811), d. (Reform) by Mercury (2301), g. d. (Liberty) by Ivanhoe (1131), gr. g. d. (Tiffany) by Regent (544), gr. gr. g. d. (Cambric) by Lawnsleeves (365), gr. gr. gr. g. d. by Lawnsleeves (365).

(2345) MYNHEER,
Bred by the Rev. Henry Berry; got by Wharfdale (1578), d. (Minna) by Nestor (452), g. d. (Minerva, bred by Mr. Whitaker) by Harold (291), gr. g. d. (Mary) by Meteor (432), gr. gr. g. d. (Magdalena, bred by Mr. C. Colling) by Comet (155), gr. gr. gr. g. d. by Cupid (177).

(2346) MYRTILUS,
Red and white, calved in July, 1828, bred by Mr. Wiley, Brandsby; got by Mercury (1225), d. by Spanker (1471), g. d. (Yellow Lass) by North Star (459), gr. g. d. by a son of Cleasby, gr. gr. g. d. by Mr. Charge's Grey Bull (872).

(2347) NAILER,

Bred by Mr. Scroope; got by Lancaster (360), d. Mr. Meynell's Madge (supposed) by Alfred (23).

(2348) NAPIER,

Roan, calved in 1832, bred by Mr. Ellison, Sizergh, sold to Mr. Scully, Ireland; got by Navarino (2352), d. (Caroline, bred by Mr. Machell) by Ronald (565), g. d. (Cherry) by Western Comet (689), gr. g. d. by Cupid, gr. gr. g. d. by Henry, gr. gr. gr. g. d. by Simon, gr. gr. gr. gr. g. d. by Punch.

(2349) NAPOLEON,

Got by Satellite (1420), d. by Cato (119), g. d. by Pope (514), gr. g. d. (Flora) by Favourite (252), gr. gr. g. d. (Nymph) by the White Bull (421), gr. gr. gr. g. d. (Lily) by Favourite (252), gr. gr. gr. gr. g. d. (Miss Lax, bred by Mr. Maynard) by Dalton Duke (188), gr. gr. gr. gr. gr. g. d. (Lady Maynard) by Mr. R. Alcock's Bull (19), gr. gr. gr. gr. gr. gr. g. d. by Mr. Jacob Smith's Bull (608), gr. gr. gr. gr. gr. gr. gr. g. d. by Mr. Jolly's Bull (337).

(2350) NARCISSUS,

Roan, calved April 13, 1835, bred by Mr. Cattley; got by Regent (2518), d. (Nonpareil) by Bedford (68), g. d. (Palmflower) by Barrister (776), gr. g. d. (Rosanna) by Whitworth (1584), gr. gr. g. d. by Young Jupiter (1148), gr. gr. gr. g. d. by White Comet (1582), gr. gr. gr. gr. g. d. by a son of Mr. Charge's Grey Bull (872).

(2351) NAVARIN,

Roan and spots, calved June 17, 1827, bred by Mr. Champion; got by Governor (1079), d. (Dahlia) by

Wooburn (701), g. d. by Julius (339), gr. g. d. by Charles (127).

(2352) NAVARINO,

Roan, calved in 1827, bred by Mr. Bolden, Hyning; got by Cupid (938), d. (Isabella) by Son of Pilot (2681), g. d. (Isabella) by Pilot (496), gr. g. d. (White Cow) by Agamemnon (9), gr. gr. g. d. by Mr. Burrell's Bull, of Burdon.

(2353) NAVARINO,

Roan, calved in 1831; got by Codrington (1842), d. by Leopold, g. d. by Snowdrop, gr. g. d. by Styford (629), gr. gr. g. d. by Traveller (655).

(2354) NEGOCIATOR,

Roan, calved in 1827; got by Percy (1312), d. by Mars (413), g. d. by Garrick, gr. g. d. by Mr. Crokin's White Bull (1889).

(2355) NELSON,

Roan, calved July 13, 1830, bred by Lord Althorp; got by Mercury (2301), d. (Datura) by Sirloin (604), g. d. (Tuberose, bred by Mr. Gibson) by Midas (435), gr. g. d. (Tuberose) by Sir Oliver (605), gr. gr. g. d. by Alexander (20), gr. gr. gr. g. d. by Traveller (655), gr. gr. gr. gr. g. d. by Bolingbroke (86), from a Cow bred by Mr. Boazman, of Stainton, near Darlington.

(2356) NERO,

Red and white, calved June 5, 1827, bred by Mr. Champion; got by Blyth Favourite (801), d. (Young Cora) by Aid-de-Camp (722), g. d. (Cora) by Blyth Comet (85), gr. g. d. Old Chance.

(2357) NERO,

Red and white, calved in 1833, bred by Mr. R. Booth, Studley; got by Burley (1766), d. (Young Anna) by Isaac (1129), g. d. (Anna) by Pilot (496), gr. g. d. (Ariadne) by Albion (14), gr. gr. g. d. (Brighteyes) by the Lame Bull (359), gr. gr. gr. g. d. by Shipton (587), gr. gr. gr. gr. g. d. by a son of Suworrow (636), gr. gr. gr. gr. gr. g. d. by Mr. Booth's Son of Twin Brother to Ben (88), gr. gr. gr. gr. gr. gr. g. d. by Twin Brother to Ben (660).

(2358) NERO,

Roan, calved May 6, 1835, bred by Earl Spencer; got by Firby (1040), d. by Monarch (2324), g. d. by St. Albans (1412), gr. g. d. by Jupiter (342), gr. gr. g. d. by Sir Oliver (605), gr. gr. gr. g. d. by Trunnell (659), gr. gr. gr. gr. g. d. by Favourite (252), gr. gr. gr. gr. gr. g. d. by Favourite (252), gr. gr. gr. gr. gr. gr. g. d. by Dalton Duke (188), gr. gr. gr. gr. gr. gr. gr. g. d. (Lady Maynard) by Mr. R. Alcock's Bull (19), gr. gr. gr. gr. gr. gr. gr. gr. g. d. by Mr. Jacob Smith's Bull (608), gr. gr. gr. gr. gr. gr. gr. gr. gr. g. d. by Mr. Jolly's Bull (337).

(2359) NESTOR, OR ARBUTUS (1650),

Bred by Lord Althorp, sold to Mr. Lee Norman, Ireland; got by Ivanhoe (1131), d. (Datura) by Sirloin (604), g. d. (Tuberose) by Midas (435), gr. g. d. by Sir Oliver (605), gr. gr. g. d. by Alexander (20), gr. gr. gr. g. d. by Traveller (655), gr. gr. gr. gr. g. d. by Bolingbroke (86), from a Cow bred by Mr. Boazman, of Stainton, near Darlington.

(2360) NEWBOROUGH,

Roan, calved March 29, 1836, bred by Mr. Cattley, Brandsby; got by Luck's-all (2230), d. (Columbine) by Baronet (775), g. d. (Carnation) by Young Jupiter (1148),

gr. g. d. by White Comet (1582), gr. gr. g. d. by a grandson of Favourite, gr. gr. gr. g. d. by a son of Mr. Charge's Grey Bull (872).

(2361) NEWBY.

(2362) MR. NEWBY'S GREY BULL,
Got by Mr. Charge's Grey Bull (872).

(2363) YOUNG NEWBY,
Got by a Bull of Mr. Newby's, of Thorpe (which was bought by Mr. Hunt), d. bought of Mr. Robert Marshall, of Darlington.

(2364) NEWLANDS,
Roan; got by Learmouth (367), d. (Caroline) by Young Barmpton (55), g. d. (Wildair) by George (275), gr. g. d. (Wildair) by Favourite (252), gr. gr. g. d. by Ben (70), gr. gr. gr. g. d. by Hubback (319), gr. gr. gr. gr. g. d. by Mr. Geo. Snowdon's Bull (612), gr. gr. gr. gr. gr. g. d. by Sir James Pennyman's Bull (601).

(2365) NEWNHAM,
Roan, calved May 15, 1830, bred by Mr. Beasley, Chapel Brampton; got by Northern Light (1280), d. by Snowball (611), g. d. by Adonis (1612), gr. g. d. by a grandson of Mr. Charge's Duke.

(2366) NEWTON,
Roan; got by Newlands (2364), d. by Snowdrop, g. d. by Blucher, gr. g. d. by Phenomenon, gr. gr. g. d. by a son of Daisy, gr. gr. gr. g. d. by Colonel, gr. gr. gr. gr. g. d. by a son of Hubback (319).

(2367) NEWTON,

Roan, calved May 1, 1835, bred by Mr. Spearman, Newton Hall; got by Emperor (1974), d. (Harriet, bred by Mr. G. Wood) by Young Magog (2247), g. d. (Violet) by Cupid (1895), gr. g. d. by St. Albans (1412), gr. gr. g. d. by Layton (366), gr. gr. gr. g. d. by a son of Cripple (171), gr. gr. gr. gr. g. d. by Styford (629).

(2368) NEWTONIAN,

Red and white, calved in 1824, bred by Mr. Newton; got by Pioneer (1321), d. (Delicacy, bred by Mr. F. Dickson) by Ketton (346), g. d. by Expectation (247), gr. g. d. by Colonel Trotter's Magnum Bonum (2882), gr. gr. g. d. by Mr. H. Chapman's Bull, gr. gr. gr. g. d. by Mr. Ralph Grimston's Bull, gr. gr. gr. gr. g. d. by a son of Dalton Duke (188).

(2369) NICHOLSON'S BULL.

(2370) NIMROD,

Red and white, calved in 1828, bred by the Earl of Carlisle; got by Newtonian (2368), d. (Phyllis, bred by Mr. Newton) by Brother to Mr. John Cattle's Fat Cow (1744), g. d. by Percy (1312), gr. g. d. (Delicacy, bred by Mr. F. Dickson) by Ketton (346), gr. gr. g. d. by Expectation (247), gr. gr. gr. g. d. by Colonel Trotter's Magnum Bonum (2882), gr. gr. gr. gr. g. d. by Mr. H. Chapman's Bull, gr. gr. gr. gr. gr. g. d. by Mr. Ralph Grimston's Bull, gr. gr. gr. gr. gr. gr. g. d. by a son of Dalton Duke (188).

(2371) NIMROD,

Roan, calved Nov. 20, 1834, bred by Mr. Tempest, Broughton Hall, sold to the Ohio Company, U. S., Ame-

rica; got by Norfolk (2377), d. (Bell, bred by Mr. Whitaker) by Bertram (1716), g. d. (Belvidera) by Frederick (1060), gr. g. d. (Brighteyes, bred by Mr. Baker) by Hermit (305), gr. gr. g. d. (Barmpton, bred by Mr. R. Colling) by Favourite (252), gr. gr. gr. g. d. (Brighteyes) by Favourite (252), gr. gr. gr. gr. g. d. (Old Brighteyes) by Favourite (252), gr. gr. gr. gr. gr. g. d. by Favourite (252), gr. gr. gr. gr. gr. gr. g. d. by Punch (531), gr. gr. gr. gr. gr. gr. gr. g. d. by Hubback (319, gr. gr. gr. gr. gr. gr. gr. gr. g. d. by Mr. Geo. Snowdon's Bull (612), gr. gr. gr. gr. gr. gr. gr. gr. gr. g. d. by Mr. Waistell's Bull (669), gr. gr. gr. gr. gr. gr. gr. gr. gr. gr. g. d. by James Masterman's Bull (422).

(2372) NIMROD,

Red, calved Jan. 12, 1835, bred by Mr. John Woodhouse; got by Reformer (2512), d. (Cherry) by Imperial (2151), g. d. by Mr. Harrison's Son of Windsor (698), gr. g. d. (Lady) by Young Dimple (971), gr. gr. g. d. (Cherry) by Favourite (1030), gr. gr. gr. g. d. (Old Cherry) by Goldfinder (1075).

(2373) NOBLE,

Bred by Mr. Wm. Cooper, Ox Close; got by Young Fairfax (1991), d. by Young Warlaby (2812), g. d. by Young Dimple (971), gr. g. d. by Layton (2190), a son of Mr. Charge's Grey Bull (872).

(2374) NOBLE HENRY,

Red and white, calved July 7, 1828, bred by Mr. Champion; got by Sir Henry (1446), d. (Lavinia) by Comet (155), g. d. (Lily, bred by Colonel Trotter) by Mr. Colling's Son of Favourite, gr. g. d. by Mr. Colling's Son of

NORFOLK (2377) at 5 YEARS OLD.

Bred by Mr. Whitaker, Burley nr. Otley, Yorksh.

Favourite, gr. gr. g. d. by a Bull of Mr. Chapman's, of Dinsdale, gr. gr. gr. g. d. by a bull of Mr. R. Grimston's.

(2375) NOCTON,
Red, bred by Mr. Codd; got by Commodore (1858) d. by Major (398), g. d. by Major (397), gr. g. d. by Mr. Brown's Bull, of Aldborough, near Darlington.

(2376) NONPAREIL.

(2377) NORFOLK,
Roan, calved Jan. 15, 1832, bred by Mr. Whitaker, sold to Mr. Fawkes, of Farnley; got by Mr. Bates's Second Hubback (1423), d. (Nonpareil) by Magnet (2240), g. d. by North Star (459), gr. g. d. (Young Sally) by Mr. R. Colling's Alexander (1623), gr. gr. g. d. (Sally) by a grandson of Favourite (252), gr. gr. gr. g. d. by Punch (531) gr. gr. gr. gr. g. d. by Hubback (319).

(2378) NORLAND,
Bred by Mr. Robertson, of Ladykirk; got by Sirius (598).

(2379) NORMAN,
Red and white, bred by the Right Hon. Charles Arbuthnot; got by Rufus (2576), d. (Ruby, bred by Mr. Parker) by Wellington (683), g. d. by Windsor (698), gr. g. d. by Windsor (698), gr. gr. g. d. by Own Brother to North Star (459).

(2380) NORTHAMPTON,
Bred by Mr. Mason; got by Mars (413), d. by Jupiter (342), g. d. by Sir Oliver (605), gr. g. d. (Raspberry) by Trunnell (659), gr. gr. g. d. (Strawberry) by Favourite (252), gr. gr. gr. g. d. (Lily) by Favourite (252), gr. gr. gr.

gr. g. d. (Miss Lax, bred by Mr. Maynard) by Dalton Duke (188), gr. gr. gr. gr. gr. g. d. (Lady Maynard) by Mr. R. Alcock's Bull (19), gr. gr. gr. gr. gr. gr. g. d. by Mr. Jacob Smith's Bull (608), gr. gr. gr. gr. gr. gr. gr. g. d. by Mr. Jolly's Bull (337).

(2381) NORTH STAR,
Got by Middleton (2310).

(2382) NORTH STAR,
White, calved in 1825, bred by Mr. Munson, Boston, U. S., America; got by Young Denton (963), d. (Tuberose, bred by Mr. John Wetherell) by North Star (460), g. d. (Tuberose) by Cripple (173), gr. g. d. (Tulip) by Comet (155), gr. gr. g. d. by Ladrone (353), gr. gr. gr. g. d. by Danby (190).

(2383) NORTH STAR,

(2384) YOUNG NORTH STAR,
Got by Columella (904), d. (Fortune) by North Star (459), g. d. by Alfred (23), gr. g. d. by Windsor (698), gr. gr. g. d. by Cupid (177).

(2385) OBERON,
Roan, calved Feb. 27, 1833, bred by Mr. Grey; got by The Beau (2746), d. (Oriflamme) by Albion (731), g. d. (Hybla, bred by the late Mr. Robertson) by Sirius (598), gr. g. d. (Fancy) by Wellington (679), gr. gr. g. d. (Cowslip) by Sultan (631), gr. gr. gr. g. d. (Lively) by Sultan (631), gr. gr. gr. gr. g. d. (Lady Bird) by Punch (531), gr. gr. gr. gr. gr. g. d. (My Lady) by Ladykirk (355).

(2386) OLIVER,

Roan, calved in 1828, bred by the Right Hon. Charles Arbuthnot; got by Bolivar (805), d. (Ruby, bred by Mr. Parker) by Wellington (683), g. d. by Windsor (698), gr. g. d. by Windsor (698), gr. gr. g. d. by Own Brother to North Star (459).

(2387) OLIVER,

Bred by Colonel Powel, Powelton, Philadelphia, U. S., America; got by Memnon (1223), d. (Garcia) by Malcolm (1190), g. d. Delight.

(2388) OLYMPUS,

Roan, calved in 1834, bred by Mr. Ellison, Sizergh, near Kendal; got by Election (1961), d. (Pink, bred by Colonel Cradock) by Rob Roy (557), g. d. by Satellite (1420), gr. g. d. by Sir Dimple (594), gr. gr. g. d. by Styford (629), gr. gr. gr. g. d. by Mr. C. Colling's Son of Bolingbroke (86), gr. gr. gr. gr. g. d. by Mr. C. Colling's Lame Bull (358), gr. gr. gr. gr. gr. g. d. by a Bull of Mr. Newby's.

(2389) ORAN,

White, calved in 1830, bred by Mr. J. Booth; got by Matchem (2281), d. (Dorothy) by Peter (487), g. d. (Daphne) by Young Albion (15), gr. g. d. (Gaudy) by Albion (14), gr. gr. g. d. by Suworrow (636), gr. gr. gr. g. d. by Mr. Booth's Son of the Twin Brother to Ben (88), gr. gr. gr. gr. g. d. by Twin Brother to Ben (660).

(2390) ORATOR,

Roan, calved January 26, 1834, bred by Earl Spencer; got by Hermes (2118), d. (Welcome) by Firby (1040), g. d. (No. 19, bred by Mr. Mason) by St. Albans (1412), gr. g. d. by Cato (119), gr. gr. g. d. by Jupiter (342), gr. gr. gr.

g. d. by Sir Oliver (605), gr. gr. gr. gr. g. d. (Raspberry) by Trunnell (659), gr. gr. gr. gr. gr. g. d. (Strawberry) by Favourite (252), gr. gr. gr. gr. gr. gr. g. d. (Lily) by Favourite (252), gr. gr. gr. gr. gr. gr. gr. g. d. (Miss Lax) by Dalton Duke (188), gr. gr. gr. gr. gr. gr. gr. gr. g. d. (Lady Maynard) by Mr. R. Alcock's Bull (19), gr. gr. gr. gr. gr. gr. gr. gr. gr. g. d. by Mr. Jacob Smith's Bull (608), gr. gr. gr. gr. gr. gr. gr. gr. gr. gr. g. d. by Mr. Jolly's Bull (337).

(2391) ORESTES,

Red, calved May 6, 1836, bred by Earl Spencer; got by Wiseton (2848), d. (Welcome) by Firby (1040), g. d. (No. 19, bred by Mr. Mason) by St. Albans (1412), gr. g. d. by Cato (119), gr. gr. g. d. by Jupiter (342), gr. gr. gr. g. d. by Sir Oliver (605), gr. gr. gr. gr. g. d. (Raspberry) by Trunnell (659), gr. gr. gr. gr. gr. g. d. (Strawberry) by Favourite (252), gr. gr. gr. gr. gr. gr. g. d. (Lily) by Favourite (252), gr. gr. gr. gr. gr. gr. gr. g. d. (Miss Lax) by Dalton Duke (188), gr. gr. gr. gr. gr. gr. gr. gr. g. d. (Lady Maynard) by Mr. R. Alcock's Bull (19), gr. gr. gr. gr. gr. gr. gr. gr. gr. g. d. by Mr. Jacob Smith's Bull, gr. gr. gr. gr. gr. gr. gr. gr. gr. g. d. by Mr. Jolly's Bull,

(2392) OSCAR,

Roan, calved in 1829, bred by Mr. Beasley; got by Northern Light (1280), d. (Olive) by Conqueror (915), g. d. by Cleasby (141).

(2393) OSRICH,

Roan, calved March 21, 1831, bred by Mr. Beasley, Chapel Brampton; got by Northern Light (1280), d. by Blyth (797), g. d. by Midas (435), gr. g. d. by Windsor (698), gr. gr. g. d. by a son of Favourite.

(2394) OSTERMAN,
Red, calved in 1827, bred by Mr. Owst; got by Hero (1109), d. (Olive Branch) by Burstwick (829), g. d. (Silversides) by Patriot (486), gr. g. d. by Occator (1290).

(2395) OSTORIUS,
Calved in 1826, bred by Mr. Owst; got by Roman, d. (Fair Villager) by Snowdrop, g. d. by Patriot (486), gr. g. d. by Occator (1290).

(2396) OSWY,
Red, calved in 1829, bred by Mr. Owst; got by Ostorius, (2395), d. (Olive Branch) by Burstwick (829), g. d. (Silversides) by Patriot (486), gr. g. d. (Silversides) by Occator (1290).

(2397) OSWYN,
White, calved in 1828, bred by Mr. Owst; got by Ostorius (2395), d. (Olive Branch) by Burstwick (829), g. d. (Silversides) by Patriot (486), gr. g. d. (Silversides) by Occator (1290).

(2398) OTLEY,
Roan and white, calved November 8, 1829, bred by Mr. Rodman, New Bedford, Massachusetts, United States, America; got by Devonshire (966), d. (Dulcibella, bred by Mr. Whitaker) by Frederick (1060), g. d. (Delicia) by Major (2252), gr. g. d. by Comus, gr. gr. g. d. by Marske (418), gr. gr. gr. g. d. by Mr. Wetherell's ——.

(2399) OTTERINGTON,
Bred by Mr. Robert Woodhouse; got by Matchem (2283), d. by Hewick (1111), g. d. by Duke, alias Young Comet (905), gr. g. d. by a son of Mr. Charge's Grey Bull (872),

gr. gr. g. d. by a son of Mr. James Brown's White Bull (98).

(2400) OTTRINGTON,
Red and white, calved in 1832, bred by Mr. Owst, got by Ostorius (2395), d. (Olive Branch) by Burstwick (829), g. d. (Silversides) by Patriot (486), gr. g. d. (Silversides) by Occator (1290).

(2401) OUGHTRED,
Red, calved in 1831, bred by the Rev. Henry Berry; got by Henwood (2114), d. (Avonia) by Wharfdale (1578), g. d. (Actonia, bred by Sir John Ramsden) by Duke Humphrey (230), gr. g. d. by a son of George (1071), gr. gr. g. d. by Badsworth (47).

(2402) OWSTWICK,
Roan, calved in 1831, bred by Mr. Owst; got by Ostorius (2395), d. (Olive Branch) by Burstwick (829), g. d. (Silversides) by Patriot (486), gr. g. d. (Silversides) by Occator (1290).

(2403) OXFORD,
Red roan, bred by Mr. Attenbrow; got by Speculation (1472), d. (Daisy) by Conqueror (915).

(2404) OXONIAN,
White, bred by Mr. Attenbrow; got by Speculation (1472), d. (Premium Roan) by Conqueror (915).

(2405) PAGANINI,
Got by Traveller (2772), d. by Mr. L. Severs's Bull, g. d. by Pirate (2430), gr. g. d. by Rob Roy (557).

(2406) PAN,

White, calved in 1835, bred by Mr. Ellison, Sizergh, Kendal; got by Chanceller (1809), d. (Princess) by Lunesdale (2233), g. d. (Phœnix, bred by Major Rudd) by a grandson of Venus, gr. g. d. (Laura) by Barmpton (54), gr. gr. g. d. (Charlotte, bred by Mr. C. Colling) by Comet (155), gr. gr. gr. g. d. (Cathalene) by Washington (674), gr. gr. gr. gr. g. d. by a son of Cupid (177).

(2407) PANCAKE,

Calved Febrnary 19, 1828, bred by Mr. Hutchinson; got by Kehama (1150), d. (Violet) by Emperor, g. d. (Tulip, bred by Major Rudd) by Lancaster (360), gr. g. d. (Ruby) by Petrarch (488), gr. gr. g. d. by Major (397), gr. gr. gr. g. d. (Stranger) by Mr. Chapman's Son of Punch (122), gr. gr. gr. gr. g. d. (Old Roany) by Grandson of Punch (213), gr. gr. gr. gr. gr. g. d. (Roaned Heifer) by Checks (132), gr. gr. gr. gr. gr. gr. g. d. (Sockburn Sall) by Mr. John Coates's Bull (148).

(2408) PARAGON,

Bred by Colonel Trotter; got by Achmet (2), d. (Anna Maria) by a grandson of Favourite, g. d. (Strawberry) by a son of Favourite, gr. g. d. Hollon.

(2409) PARTNER,

Red and white, calved in (1807), bred by Mr. Hutton, of Marske; got by Marske (417), d. (Premium Cow, sister to Old Ridley) by Mr. Hutton's Bull (2145), g. d. Lofty bought of Mrs. Wilkinson, near Richmond, descended from the stock of Mr. R. Alcock.—*Partner was slaughtered the 23rd of April,* 1811.

(2410) PARTNER, OR MARTIN (2280),
Red, calved in 1833, bred by Mr. Shaftoe, Whitworth; got by Miracle (2320), d. (Garland) by Matchem (2281), g. d. by Fitz Remus (2025), gr. g. d. by Cato (119), gr. gr. g. d. by Whitworth (695), gr. gr. gr. g. d. bought of Mr. Mason, of Chilton.

(2411) PASTOR,
Red and white, calved November 24, 1833, bred by Major Bower; got by Coxcomb, d. (Pastime) by Navigator (1260), g. d. (Pride) by The Dandy (1507), gr. g. d. (Prime) by Candour (107), gr. gr. g. d. (Prim) by Marshal Beresford (415), gr. gr. gr. g. d. (Primrose) by Albion (14), gr. gr. gr. gr. g. d. (Florette, bred by Mr. Booth) by Shakspeare (582), gr. gr. gr. gr. gr. g. d. (Old Red Rose) by Mr. Booth's Son of Twin Brother to Ben (88), gr. gr. gr. gr. gr. gr. g. d. by Twin Brother to Ben (660), gr. gr. gr. gr. gr. gr. gr. g. d. by Twin Brother to Ben (660).

(2412) PATRIOT,
Roan, calved in 1829, bred by Mr. J. Munson, Boston, United States, America; got by Wye Comet (1591), d. (Tuberose, bred by Mr. John Wetherell) by North Star (460), g. d. (Tuberose) by Cripple (173), gr. g. d. (Tulip) by Comet (155), gr. gr. g. d. by Ladrone (353), gr. gr. gr. g. d. by Danby (190).

(2413) PAUL PRY,
Roan, calved in 1832, bred by Mr. Edwards; got by Romulus (2563), d. (Prize Second) by Malbro', (1189), g. d. (Laura) by Marshal Beresford (415), gr. g. d. (White Rose) by Mr. Seaton's Favourite, gr. gr. g. d. (Primrose) by North Star (459), gr. gr. gr. g. d. by Mr. R. Colling's

White Bull (151), gr. gr. gr. gr. g. d. bred by Mr. R. Colling.—*Slaughtered.*

(2414) PAYMASTER,

Calved in 1829, bred by Mr. Mason; got by Falstaff (1993), d. by Dr. Syntax (220), g. d. by Charles (127), gr. g. d. by Henry (301), gr. gr. g. d. (Lydia) by Favourite (252), gr. gr. gr. g. d. (Nell) by the White Bull (421), gr. gr. gr. gr. g. d. (Fortune) by Bolingbroke (86), gr. gr. gr. gr. gr. g. d. by Foljambe (263), gr. gr. gr. gr. gr. gr. g. d. by Hubback (319), gr. gr. gr. gr. gr. gr. gr. g. d. bred by Mr. Maynard.

(2415) PAYMASTER,

Red and white, calved July 1, 1833, bred by Mr. Smith; got by Chancellor (1808), d. (Myrtle) by Grazier (1085), g. d. by Neesham (1261), gr. g. d. by Reform (1361), gr. gr. g. d. by a Bull of the late Sir George Strickland's, gr. gr. gr. g. d. by Northumberland, gr. gr. gr. gr. g. d. by Mr. Booth's Son of Twin Brother to Ben (88).

(2416) PEACOCK'S BULL.

(2417) PEARSON'S BULL.

(2418) PEEBLES,

Roan, calved in 1834, bred by Mr. J. Chrisp, Doddington; got by Bachelor (1666), d. (Young Goswick) by Doddington (1920), g. d. (Goswick) by Milfield (2312), gr. g. d. (Mr. Compton's Countess) by Carham (114), gr. gr. g. d. (Venus) by Duke (226), gr. gr. gr. g. d. (Peggy) by a son of Carlisle, or Young Carlisle (116).

(2419) PENGWERN.

(2420) PEPIN,
Roan, calved March 17, 1836, bred by Mr. Tempest, Broughton Hall; got by Brutus (1752), d. (Vanity) by Sir Walter (2638), g. d. (Verbina) by a son of Wellington (679), gr. g. d. a favourite Cow, bred by the late Mr. Robertson, of Ladykirk.

(2421) PERCIVAL,
Roan, calved August 20, 1835, bred by Mr. Bainbridge, Lumley Park House; got by Premier (2449) d. (Rowena) by Stainton (2695), g. d. by St. Albans (1412).

(2422) PERCY.

(2423) PERTH,
Roan, calved in 1833, bred by Mr. J. Chrisp, Doddington; got by Emperor (1974), d. (Young Goswick) by Doddington (1920), g. d. (Goswick) by Milfield (2312), gr. g. d. (Mr. Compton's Countess) by Carham (114), gr. gr. g. d. (Venus) by Duke (226), gr. gr. gr. g. d. (Peggy) by a son of Carlisle, or Young Carlisle (116).

(2424) PHANTASSIE (MR. STOKES'S).

(2425) PHANTOM,
Roan, calved in 1830, bred by the Right Hon. Charles Arbuthnot; got by Oliver (2386), d. by Emperor (243), g. d. by The Miller (2751), gr. g. d. (Miranda) by Julius (359), gr. gr. g. d. (Maria, bred by Mr. R. Colling) by George (275), gr. gr. gr. g. d. by Midas (435), gr. gr. gr. gr. g. d. by Punch (531).

(2426) PHYSICIAN,
Roan, calved in December, 1832, bred by Mr. Wiley,

Brandsby; got by Abernethy (1602), d. (Zora) by Midas (1230), g. d. (Cora) by Adonis (1612), gr. g. d. (Lofty) by a grandson of Mr. Charge's Grey Bull (872).

(2427) PILOT, LATE JUPITER,
Red roan, calved in December 1829, bred by Mr. Codd; got by A-la-mode (725), d. (Amelia) by Snowball (611), g. d. by Major (398), gr. g. d. by Major (307), gr. gr. g. d. by Mr. Brown's Bull of Aldbro', near Darlington.

(2428) PILOT,
Red and white, calved in 1834, bred by Mr. Cattley, Brandsby; got by Bedford Junior (1701), d. (Pink) by Isaac (1129), g. d. (Carnation) by Young Jupiter (1148), gr. g. d. by White Comet (1582), gr. gr. g. d. by a grandson of Favourite, gr. gr. gr. g. d. by a son of Mr. Charge's Grey Bull.

(2429) PILOT,
Calved in 1834, bred by Mr. Hunt, of Thornington; got by Edrom (1956), d. (Carnation) by Leopold (370), g. d. (Red Rose) by Yorkshireman (2862), gr. g. d. (Red Rose) by Mr. James Brown's Red Bull (97).

(2430) PIRATE,
Bred by Colonel Cradock, Hartforth; got by Rob Roy (557), d. by Cato (119), g. d. (Caroline) by Miner (441), gr. g. d. (Wildair) by Favourite (252), gr. gr. g. d. by Ben (70), gr. gr. gr. g. d. by Hubback (319), gr. gr. gr. gr. g. d. by Mr. Geo. Snowdon's Bull (612), gr. gr. gr. gr. gr. g. d. by Sir James Pennyman's Bull (601).

(2431) PIRATE,
Red and white, calved June 18, 1825, bred by Mr. R.

Bagshaw, Newton; got by Mac Gregor (2235), d. (Jassamine) by Goldfinder (2064), g. d. (Fairy) by Star (2699), gr. g. d. (Agnes) by Boughton (90).

(2432) PLANET,

Red and white, calved in 1817, bred by Mr. G. Raynes; got by Meteor (431), d. by Captain (108), g. d. by Favourite (1033).

(2433) PLATO,

Red and white, calved December 13, 1835, bred by Mr. Cattley, Brandsby; got by Edwin (1957), d. (Fancy) by (Remus (2524), g. d. (White Rosette) by Juniper (1144), gr. g. d. (Rosette) by White Comet (1582), gr. gr. g. d. (Young Rose) by Mr. Wright's Grandson of Favourite (252), gr. gr. gr. g. d. (Old Rose) by Mr. Cattley's Grey Bull (1798).

(2434) PLENIPO,

Calved November 15, 1834, bred by Major Bower; got by Colton (1849), d. (Pastime) by Navigator (1260), g. d. (Pride) by The Dandy (1507), gr. g. d. (Prime) by Candour (107), gr. gr. g. d. (Prim) by Marshal Beresford (415), gr. gr. gr. g. d. (Primrose) by Albion (14), gr. gr. gr. gr. g. d. (Florette, bred by Mr. Booth) by Shakspeare (582), gr. gr. gr. gr. gr. g. d. (Old Red Rose) by Mr. Booth's Son of Twin Brother to Ben (88), gr. gr. gr. gr. gr. gr. g. d. by Twin Brother to Ben (660), gr. gr. gr. gr. gr. gr. gr. g. d. by Twin Brother to Ben (660).

(2435) PLENIPO,

Roan, calved December 11, 1834, bred by Earl Brownlow; got by Beaufort (1696), d. (Laurel, bred by Mr. Smith, of West Rasen) by Grazier (1085), g. d. (Gaiety) by Mr.

Leighton's Son of Duplicate (994), gr. g. d. by Duplicate (994), gr. gr. g. d. by Rob Roy (557), gr. gr. gr. g. d. by Barmpton (54).

(2436) PLENIPOTENTIARY,
Red and white, calved in 1833, bred by Mr. Codd; got by Commodore (1858), d. by A-la-mode (725), g. d. by George gr. g. d. by Surprise (2716), gr. gr. g. d. by Major (397).

(2437) PLENIPOTENTIARY,
Roan, calved in 1834, bred by Mr. R. Booth; got by Ambo (1636), d. (Young Anna) by Isaac (1129), g. d. (Anna) by Pilot (496), gr. g. d. (Ariadne) by Albion (14), gr. gr. g. d. (Brighteyes) by the Lame Bull (359), gr. gr. gr. g. d. by Shipton (587), gr. gr. gr. gr. g. d. by a son of Suworrow (636), gr. gr. gr. gr. gr. g. d. by Mr. Booth's Son of Twin Brother to Ben (88), gr. gr. gr. gr. gr. gr. g. d. by Twin Brother to Ben (660).—*Died in* 1834.

(2438) PLENIPOTENTIARY,
Calved in November, 1835, bred by Mr. Sherwood; got by Young Monarch (2327), d. (Gaudy) by Thorpe (2757), g. d. by St. Leger (1414), gr. g. d. by Comus.

(2439) PLOUGHBOY,
Calved in 1828, bred by Mr. Mason; got by Monarch (2324), d. by Dr. Syntax (220), g. d. by Charles (127), gr. g. d. by St. John (572), gr. gr. g. d. by Chilton (136), gr. gr. gr. g. d. (Nymph) by the White Bull (421), gr. gr. gr. gr. g. d. (Lily) by Favourite (252), gr. gr. gr. gr. gr. g. d. (Miss Lax) by Dalton Duke (188), gr. gr. gr. gr. gr. gr. g. d. (Lady Maynard) by Mr. R. Alcock's Bull (19), gr. gr. gr. gr. gr. gr. gr. g. d. by Mr. Jacob Smith's Bull, gr. gr. gr. gr. gr. gr. gr. gr. g. d. by Mr. Jolly's Bull.

(2440) PLUMPTON,

Red, calved in 1834, bred by Mr. J. Crofton, Littleburn, got by Monitor (2331), d. (Duchess) by Barmpton (1677), g. d. (Princess) by St. Albans (1412), gr. g. d. (Blossom) by Cupid (177), gr. gr. g. d. by Simon (590), gr. gr. gr. g. d. by Punch (531), gr. gr. gr. gr. g. d. by Bolingbroke (86).

(2441) PLUTARCH,

White, calved in May, 1834, bred by Mr. Thompson, of Armin; got by Sir Cloudesley Shovel (2624), d. (Beauty) by Tapper (2732), g. d. (Red Rose, bred by Mr. John Cattle) by Pioneer (1321), gr. g. d. (Fancy) by Candour (107), gr. gr. g. d. (Beauty, bred by Mr. W. Cattle) by Cardinal (111), gr. gr. gr. g. d. (Old Beauty) by Lawnsleeves (365), gr. gr. gr. gr. g. d. by Mr. C. Colling's White Bull (150).

(2442) PLUTUS,

Red and white, calved February 5, 1826, bred by Mr. Champion; got by Speculation (1472), d. (Pink) by Shakspeare (1429), g. d. by Prince (521), gr. g. d. by Neswick (1266).

(2443) POMPEY,

Roan, calved in 1827, bred by the Earl of Carlisle; got by Pioneer (1321), d. (Prudence, bred by Mr. Newton) by Candour (107), g. d. by Ketton (346), gr. g. d. by Expectation (247), gr. gr. g. d. by Colonel Trotter's Magnum Bonum (2882), gr. gr. gr. g. d. by Mr. H. Chapman's Bull, gr. gr. gr. gr. g. d. by Mr. Ralph Grimston's Bull, gr. gr. gr. gr. gr. g. d. by a son of Dalton Duke (188).

(2444) POPE.

(2445) PORRITT'S BULL.

(2446) POSTHUMOUS,
Roan, calved Oct. 3, 1835, bred by Mr. Cattley, Brandsby; got by Edwin (1957), d. (Young Carnation) by Bedford Junior (1701), g. d. (Pink) by Isaac (1129), gr. g. d. (Carnation) by Young Jupiter (1148), gr. gr. g. d. by White Comet (1582), gr. gr. gr. g. d. by a grandson of Favourite, gr. gr. gr. gr. g. d. by a son of Mr. Charge's Grey Bull.

(2447) POTEIGHTOES,
Roan, bred by Mr. Harrison, Stubb House; got by Memnon (2293), d. (Litty) by Gustavus (2083), g. d. (Snowdrop) by Symmetry, gr. g. d. (Tulip) by Lawnsleeves (365), gr. gr. g. d. by a Bull of Mr. C. Colling's.

(2448) PREMIER,
Red and white, calved June 27, 1831, bred by Mr. Smith, West Rasen; got by Childers (1824), d. (Laurustina) by Grazier (1085), g. d. (Miss Cropper) by Rob Roy (557), gr. g. d. by Barmpton (54), gr. gr. g. d. by Expectation (247), gr. gr. gr. g. d. by Mr. Ostler's Bull (1298).

(2449) PREMIER,
Roan, calved March 25, 1832, bred by Mr. Grey, Milfield Hill; got by Sir Francis (2625), d. (Purity, bred by Mr. Robertson) by Barmpton (54), g. d. (Charity) by Wellington (679), gr. g. d. (Dairy Maid) by Sultan (631), gr. gr. g. d. (Ruth) by a son of Punch (531), gr. gr. gr. g. d. (Broadhooks) by Hubback (319), gr. gr. gr. gr. g. d. by Dalton Duke (188).

(2450) PRESTON,
Roan, calved in 1835, bred by Mr. James Chrisp, Dodding-

ton; got by Candidate (1778), d. (Young Goswick) by Doddington (1920), g. d. (Goswick) by Milfield (2312), gr. g. d. (Mr. Compton's Countess) by Carham (114), gr. gr. g. d. (Venus) by Duke (226), gr. gr. gr. g. d. (Peggy) by a son of Carlisle, or Young Carlisle (116).

(2451) PRETENDER,
Got by Northern Light (1280), d. (Mr. Lax's Fortune) by Denton (198), g. d. (Nun) by Lawnsleeves (365), gr. g. d. by a son of Duke.

(2452) PRIAM,
Red, calved in 1831, bred by Mr. Booth, of Warlaby; got by Isaac (1129), d. (Strawberry) by Pilot (496), g. d. (Halnaby) by the Lame Bull (359), gr. g. d. by Easby (232), gr. gr. g. d. by Suworrow (636).

(2453) PRIAM,
Red and white, calved in March, 1832, bred by Mr. Wiley; got by Brandsby (816), d. (Miss Mason, bred by Mr. Mason) by Falstaff (1993), g. d. by Dr. Syntax (220), gr. g. d. by Charles (127), gr. gr. g. d. by Henry (301), gr. gr. gr. g. d. (Lydia) by Favourite (252), gr. gr. gr. gr. g. d. (Nell) by the White Bull (421), gr. gr. gr. gr. gr. g. d. (Fortune, bred by Mr. C. Colling) by Bolingbroke (86), gr. gr. gr. gr. gr. gr. g. d. by Foljambe (263), gr. gr. gr. gr. gr. gr. gr. g. d. by Hubback (319), gr. gr. gr. gr. gr. gr. gr. gr. g. d. bred by Mr. Maynard.

(2454) PRIME MINISTER.

(2455) PRIME MINISTER,
Roan, calved in 1832, bred by Mr. Cattley, Brandsby; got by Baron (1681), d. (Rosabella) by Baronet (775), g. d. by

Northern Light (1281), gr. g. d. by White Comet (1582), gr. gr. g. d. by a son of Kitt.

(2456) PRIME MINISTER,
Calved in 1835, bred by Mr. W. Raine; got by Gainford (2044), d. (Young Denton) by Young Rockingham (2547), g. d. by Denton (198), gr. g. d. by Ladrone (353), gr. gr. g. d. by Henry (301), gr. gr. gr. g. d. by Danby (190).

(2457) PRIMITIVE,
Calved in 1825, bred by Mr. Lee Norman, Ireland; got by Blyth Favourite (801), d. (Prude) by Magnet (392), g. d. (Patience, bred by Mr. George Coates) by Palatine (478).

(2458) PRIMO,
Roan, calved January 26, 1836, bred by Mr. Whitaker; got by Colossus (1847), d. (Spinster) by Meteor II. (2305), g. d. (Elvira) by Baronet (774), gr. g. d. (Emerald) by Meteor (432), gr. gr. g. d. (Lavinia) by Comet (155), gr. gr. gr. g. d. (Lily) by Mr. Colling's Son of Favourite, gr. gr. gr. gr. g. d. by Mr. Colling's Son of Favourite, gr gr. gr. gr. gr. g. d. by a Bull of Mr. Chapman's, of Dinsdale, gr. gr. gr. gr. gr. gr. g. d. by Mr. Grimston's Bull (282).

(2459) YOUNG PRINCE,
Got by St. Albans (1412).

(2460) PRINCE,
Red and white, calved August 12, 1835, bred by Mr. John Woodhouse; got by Reformer (2512), d. (Lady Ann) by Sir Alexander (591), g. d. (Lady) by Young Dimple (971), gr. g. d. (Lady) by Young Comet (905), gr. gr. g. d.

(Cherry) by Favourite (1030), gr. gr. gr. g. d. (Old Cherry) by Goldfinder (1075).

(2461) PRINCE CHARLES,

Roan, calved November 19, 1834, bred by Mr. Whitaker, sold to the Ohio Company, United States, America; got by Norfolk (2377), d. (Spinster, bred by Sir Charles Ibbetson) by Meteor II. (2305), g. d. (Elvira) by Baronet (774), gr. g. d. (Emerald) by Meteor (432), gr. gr. g. d. (Lavinia) by Comet (155), gr. gr. gr. g. d. (Lily, bred by Col. Trotter) by Mr. Colling's Son of Favourite, gr. gr. gr. gr. g. d. by Mr. Colling's Son of Favourite, gr. gr. gr. gr. gr. g. d. by a Bull of Mr. Chapman's, of Dinsdale, gr. gr. gr. gr. gr. gr. g. d. by a Bull of Mr. Grimston's.

(2462) PRINCE EDWARD,

White, red neck, calved February 9, 1828, bred by Mr. R. Jobson; got by The Red Prince (1510), d. by Duke, g. d. by Marquis (407), gr. g. d. by Chilton (136), gr. gr. g. d. by Traveller (655), gr. gr. gr. g. d. by a grandson of Hubback, gr. gr. gr. gr. g. d. by a son of Hubback (319).

(2463) PRINCE EUGENE,

Roan, calved in November, 1835, bred by Mr. Jas. Chrisp, Doddington; got by Bachelor (1666), d. (Young Princess) by Young Lancaster (361), g. d. (Princess, bred by Mr. John Henderson) by St. Albans (1412), gr. g. d. by Lawnsleeves (365), gr. gr. g. d. bred by Messrs. James, of Stamford, Northumberland.

(2464) PRINCE GEORGE,

Got by Volunteer (1553), d. (Victoria, own Sister to Monarch) by Satellite (1420), d. by Cato (119), g. d. by Pope (514), gr. g. d. (Flora) by Favourite (252), gr. gr. g.

d. (Nymph) by the White Bull (421), gr. gr. gr. g. d. (Lily) by Favourite (252), gr. gr. gr.gr. g. d. (Miss Lax, bred by Mr. Maynard) by Dalton Duke (188), gr. gr. gr. gr. gr. g. d. (Lady Maynard) by Mr. R. Alcock's Bull (19), gr. gr. gr. gr. gr. gr. g. d. by Mr. Jacob Smith's Bull (608), gr. gr. gr. gr. gr. gr. gr. g. d. by Mr. Jolly's Bull (337).

(2465) PRINCE REGENT,

Red and white, calved in 1814, bred by Mr. G. Raynes, Everton; got by Prince (521); d. by Captain (108), g. d. by Favourite (1033).

(2466) PRINCE WILLIAM,

Roan, calved May 10, 1829, bred by Mr. W. F. Paley, Gledhow; got by Corinthian Tom (921), d. (Bessy, bred by Mr. R. Thornton) by Barmpton (54), g. d. descended from Broken Horn (95).

(2467) PRIZE,

Red, bred by Mr. Pears; got by Lottery (2224), d. by Introduction, g. d. by George, gr. g. d. by Cripple, gr. gr. g. d. by Irishman.

(2468) PRUDHOE,

Bred by Mr. Trotter; got by a grandson of Comet (155), d. by a son of Favourite (252).

(2469) PUNCH,

Got by Fitz Favourite (1042).

(2470) PUNCH,

Bred by Mr. Walker, Londonthorpe, near Grantham; got by Cavalier (861), d. by a Bull of Sir H. Fanes, bred by the Right Hon. Charles Arbuthnot.

(2471) PUNCH,

Calved in 1828, bred by Mr. Mason; got by Falstaff (1993), d. by Cato (119), g. d. by Jupiter (342), gr. g. d. (Young Gaudy).

(2472) PYRAMUS,

Red, calved September 11, 1834, bred by Lord Althorp; got by William (2840), d. (Thisbe) by Mercury (2301), g. d. (No. 55, bred by Mr. Mason) by Monarch (2324), gr. g. d. by Jupiter (342), gr. gr. g. d. by Sir Oliver (605), gr. gr. gr. g. d. (Raspberry) by Trunnell (659), gr. gr. gr. gr. g. d. (Strawberry) by Favourite (252), gr. gr. gr. gr. gr. g. d. (Lily) by Favourite (252), gr. gr. gr. gr. gr. gr. g. d. (Miss Lax) by Dalton Duke (188), gr. gr. gr. gr. gr. gr. gr. g. d. (Lady Maynard) by Mr. R. Alcock's Bull (19), gr. gr. gr. gr. gr. gr. gr. gr. g. d. by Mr. Jacob Smith's Bull, gr. gr. gr. gr. gr. gr. gr. gr. gr. g. d. by Mr. Jolly's Bull.

(2473) RABY,

Got by Pyramus (532), d. by Yorkshireman, g. d. by Minor.

(2474) RABY,

Red and white, calved in 1828, bred by Mr. John Colling, White House, near Darlington; got by Duke, d. (Rachael) by Frederick (1060), g. d. by Planet (502), a son of Comet (155).

(2475) RAMBLER,

Red and white, calved April 12, 1835, bred by Mr. W. F. Paley; got by Gledhow (2061), d. (Clara) by Election (1961), g. d. (Young Charlotte) by Pilot (1319), gr. g. d. (Charlotte, bred by Mr. R. Thornton) by Clarence (888),

gr. gr. g. d. by George (275), gr. gr. gr. g. d. by Ben (70), gr. gr. gr. gr. g. d. by the Lame Bull (358), gr. gr. gr. gr. gr. g. d. by Punch (531).

(2476) RANGER,

Roan, calved in 1832, bred by Mr. Cattley; got by Remus (2524), d. (Rosabella) by Baronet (775), g. d. by Northern Light (1281), gr. g. d. by White Comet (1582), gr. gr. g. d. by Kitt.

(2477) RANGER,

Calved in 1834, bred by Mr. Ellison, of Sizergh; got by Ranger, d. (Lady, bred by Mr. Pearson) by a son of Whisker, g. d. by North Star, gr. g. d. by Windsor (698).

(2478) RANTIPOLE,

Red and white, calved August 16, 1832, bred by Mr. W. F. Paley, sold to the Ohio Company, U. S., America; got by Buckingham (1755), d. (Fanny) by Prince William (1344), g. d. (Fashion) by Corinthian Tom (921), gr. g. d. (Faith, bred by Mr. R. Booth) by Warlaby (672), gr. gr. g. d. (Phyllis) by Agamemnon (9), gr. gr. gr. g. d. by Chancellor.

(2479) RANUNCULUS,

Roan, calved September 5, 1835, bred by Earl Spencer; got by Firby (1040), d. (Pageant) by Monarch (2324), g. d. (No. 13, bred by Mr. Mason) by St. Albans (1412), gr. g. d. by Jupiter (342), gr. gr. g. d. by Sir Oliver (605), gr. gr. gr. g. d. (Raspberry) by Trunnell (659), gr. gr. gr. gr. g. d. (Strawberry) by Favourite (252), gr. gr. gr. gr. gr. g. d. (Lily) by Favourite (252), gr. gr. gr. gr. gr. gr. g. d. (Miss Lax) by Dalton Duke (188), gr. gr. gr. gr. gr. gr. gr. g. d. (Lady Maynard) by Mr. R. Alcock's Bull (19),

gr. gr. gr. gr. gr. gr. gr. gr. g. d. by Mr. Jacob Smith's Bull (608), gr. gr. gr. gr. gr. gr. gr. gr. gr. g. d. by Mr. Jolly's Bull (337).

(2480) RASEN COMET,

Roan, calved June 27, 1835, bred by Mr. Smith, West Rasen; got by Edmund (1954), d. (Lady Mary) by Mercury (2301), g. d. (Laurustina) by Grazier (1085), gr. g. d. (Miss Cropper) by Rob Roy (557), gr. gr. g. d. by Barmpton (54), gr. gr. gr. g. d. by Expectation (247), gr. gr. gr. gr. g. d. by Mr. Ostler's Bull (1298).

(2481) RATIFY,

Got by Duplicate, d. (Fancy) by Northern Light (1280), g. d. (Easter) by Marske, gr. g. d. by Truman, gr. gr. g. d. by Danby, gr. gr. gr. g. d. by a son of Danby, gr. gr. gr. gr. g. d. by Danby.

(2482) RAWCLIFFE,

Red and white, calved in 1834, bred by Mr. Buston; got by William (2839), d. (Strawberry) by Wellington (2824), g. d. by Northumberland (464), gr. g. d. by a Bull of Mr. Newby's, gr. gr. g. d. by Mr. R. Colling's Lame Bull (358).

(2483) MR. RAYNES'S RED BULL.

(2484) RAYWOOD,

Roan, calved in 1835, bred by the Earl of Carlisle; got by Belshazzar (1703), d. (Coy, bred by Major Bower) by Navigator (1260), g. d. (Comfort) by Pioneer (1321), gr. g. d. (Cordelia) by Cecil (120), gr. gr. g. d. (Cora, bred by Mr. C. Colling) by Favourite (252), gr. gr. gr. g. d. (Countess) by Cupid (177), gr. gr. gr. gr. g. d. (Lady) by grandson

of Bolingbroke (280), gr. gr. gr. gr. gr. g. d. (Phœnix) by Foljambe (263), gr. gr. gr. gr. gr. gr. g. d. (Favourite, bred by Mr. Maynard) by Mr. R. Alcock's Bull (19), gr. gr. gr. gr. gr. gr. gr. g. d. by Mr. Jacob Smith's Bull (608), gr. gr. gr. gr. gr. gr. gr. gr. g. d. by Mr. Jolly's Bull (337).

(2485) RED BRANDSBY,
Red, calved in June, 1827, bred by Mr. Wiley; got by Grazier (1085), d. (Ann) by Phenomenon (1318), g. d. (Flora) by Ádonis (1612).

(2486) RED FAIRFAX,
Bred by Mr. John Woodhouse; got by Fairfax (1023), d. (Lady Ann) by Sir Alexander (591), g. d. (Lady) by Young Dimple (971), gr. g. d. (Lady) by Young Comet (905), gr. gr. g. d. (Cherry) by Favourite (1030), gr. gr. gr. g. d. (Old Cherry) by Goldfinder (1075).

(2487) RED GAUNTLET,
Red, calved in December, 1835, bred by Mr. Fawkes, Farnley Hall; got by Reformer (2512), d. (Young Grizel) by a son of Mr. Booth's Isaac (1129), g. d. (Grizel) by Young Warlaby (2812), gr. g. d. by a son of Sir Dimple (594), gr. gr. g. d. by Mr. Woodhouse's Roan Bull.

(2488) RED HIGHFLYER,
Got by Mr. Mason's Highflyer (2122), d. bred by Mr. Scroope, of Danby.

(2489) RED PRINCE,
Red and white, calved in 1835, bred by Mr. Jas. Chrisp; got by Bachelor (1666), d. (Princess, bred by Mr. John Henderson) by St. Albans (1412), g. d. by Lawnsleeves

(365), gr. g. d. bred by Messrs. James, of Stamford, Northumberland.

(2490) RED ROBIN,
Red, bred by Mr. Skipworth; got by Soldier (2656), d. (Young Welcome) by Attraction (1661), g. d. by Young Favourite (254), gr. g. d. by Barmpton (54), gr. gr. g. d. by a Bull of Mr. Ostler's.

(2491) RED ROBIN,
Red, calved in 1830, bred by the Right Hon. Charles Arbuthnot; got by Rufus (2576), or Oliver (2386), d. by Cleveland (892), g. d. by Alfred (23), gr. g. d. by Butterfly (104), gr. gr. g. d. by Suworrow (636).

(2492) RED ROBIN,
Red, calved in 1834, bred by Mr. R. Booth, Studley; got by Ambo (1636), d. (Rose) by Burley (1766), g. d. (Young Anna) by Isaac (1129), gr. g. d. (Anna) by Pilot (496), gr. gr. g. d. (Ariadne) by Albion (14), gr. gr. gr. g. d. (Brighteyes) by the Lame Bull (359), gr. gr. gr. gr. g. d. by Shipton (587), gr. gr. gr. gr. gr. g. d. by a son of Suworrow (636), gr. gr. gr. gr. gr. gr. g. d. by Mr. Booth's Son of Twin Brother to Ben (88), gr. gr. gr. gr. gr. gr. gr. g. d. by Twin Brother to Ben (660).

(2493) RED ROSE BULL,
Yellow red, calved March 24, 1835, bred by Mr. T. Bates, Kirkleavington, near Yarm; got by Belvedere (1706), d. (Red Rose X.) by Bertram (1716), g. d. by Second Hubback (1423), gr. g. d. (Red Rose II.) by His Grace (311), gr. gr. g. d. (Red Rose I., bred by Mr. Hustler) by Yarborough (705), gr. gr. gr. g. d. (bred by Mr. R. Colling, called the American Cow, and own sister to Mr. R. Col-

ling's Red Rose) by Favourite (252), gr. gr. gr. gr. g. d. by Punch (531), gr. gr. gr. gr. gr. g. d. by Foljambe (263), gr. gr. gr. gr. gr. gr. g. d. by Hubback (319).

(2494) RED ROVER,
Red, calved Feb. 3, 1828, bred by Mr. J. Booth, Killerby; got by Francisco (2032), d. (Romp) by Young Albion (15), g. d. (Roseberry) by Pilot (496), gr. g. d. (Rosalba) by Warlaby (672), gr. gr. g. d. (Rosette) by Shakspeare (582), gr. gr. gr. g. d. by Mr. Booth's Son of Twin Brother to Ben (88).

(2495) RED ROVER,
Red, calved in 1830, bred by Mr. Cattley; got by Romulus (1403), d. (Rosamond) by Northern Light (1281), g. d. by Snowdrop (614), gr. g. d. by White Comet (1582), gr. gr. g. d. by a grandson of Favourite, gr. gr. gr. g. d. by a grandson of Favourite.

(2496) RED ROVER,
Red; calved in 1832, bred by Mr. Baker, of Cottesmore; got by the Marquis of Exeter's Favourite (2011), or Prince, d. (Graceful, bred by the Marquis of Exeter) by Emperor (1014), g. d. by Major (397), gr. g. d. by Major (397).

(2497) RED ROVER,
Calved in 1832, bred by Mr. Hutchinson; got by Sir Cloudesley Shovel (2624), d. (Geraldine) by Sir Leoline (603), g. d. (Jewel) by Surplice (635), gr. g. d. (Jessy, bred by Mr. R. Colling) by Wellington (680), gr. gr. g. d. descended from the stock of the late Mr. Hill, of Blackwell.

(2498) RED ROVER,
Calved in 1834, bred by Mr. Hargreaves; got by Choris-

ter (1827), d. (Jessy) by Taurus (2740), g. d. by Young Wellington, gr. g. d. by Mr. Hutton's Old Bull, gr. gr. g. d. by Mr. Applegarth's Bull (1646).

(2499) RED SIMON,
Calved in 1830, bred by Earl de Grey; got by Fairfax (1023), d. by Mr. Walker's Young Favourite (2007), g. d. by Honest John (1116).

(2500) REFEREE,
Got by Top Knot (1521), d. by Lionel (1171), g. d. by Favourite (256).

(2501) REFORM,

(2502) REFORMER,
Roan, bred by Mr. Wood; got by Leopold (2200), d. by Herrington, g. d. by a son of Patriot (486).

(2503) REFORMER,
Red, calved in 1829, bred by Mr. Crofton, Holywell; got by Monarch (2326), d. (Princess) by St. Albans (1412), g. d. (Blossom) by Cupid (177), gr. g. d. by Simon (590), gr. gr. g. d. by Punch (531), gr. gr. gr. g. d. by Bolingbroke (86).

(2504) REFORMER,
Red, calved in June, 1830, bred by Mr. Wiley, sold to Messrs. James Moir and Co., Memel, Prussia; got by Nero (1265), d. (Grace) by Grazier (1085), g. d. by Harold jun. (1096), gr. g. d. bred by the Rev. Wm. Smith, from a Cow bought of Mr. Hustler, of Acklam, near Stockton.

(2505) REFORMER,
Roan, calved April 8, 1831, late the property of the Ohio

Company, U. S., America; got by Waterloo (2816), d. by Blucher (796), g. d. by Snowdrop, gr. g. d. (Phœnix) by Lancaster (360), gr. gr. g. d. (Wildair, bred by Mr. R. Colling) by George (275), gr. gr. gr. g. d. (Wildair) by Favourite (252), gr. gr. gr. gr. g. d. by Ben (70), gr. gr. gr. gr. gr. g. d. by Hubback (319), gr. gr. gr. gr. gr. gr. g. d. by Mr. Geo. Snowdon's Bull (612), gr. gr. gr. gr. gr. gr. gr. g. d. by Sir James Pennyman's Bull (601).

(2506) REFORMER,
Roan, calved March 29, 1831, bred by Mr. Hutchinson; got by Pancake (2407), d. (Edith) by Fitz Marske (260), g. d. (Jessy, bred by Mr. R. Colling) by Wellington (680), gr. g. d. descended from the stock of the late Mr. Hill, of Blackwell.

(2507) REFORMER,
Roan, calved in 1831, bred by Mr. Crofton; got by Emperor (1974), d. (Sprightly) by Barmpton (1677), g. d. by Waverley (2819), gr. g. d. by Mr. R. Colling's Son of Washington (674).

(2508) REFORMER,
Roan, calved in 1831, bred by Earl of Carlisle; got by Fairfax (1023), d. (Prudence) by Candour (107), g. d. by Ketton (346), gr. g. d. by Expectation (247), gr. gr. g. d. by Colonel Trotter's Magnum Bonum (2882), gr. gr. gr. g. d. by Mr. H. Chapman's Bull, gr. gr. gr. gr. g. d. by Mr. Ralph Grimston's Bull, gr. gr. gr. gr. gr. g. d. by a son of Dalton Duke (188).

(2509) REFORMER,
Calved in 1831, bred by Mr. Grey; got by Buonaparte

(1762), d. (Jane) by Rhadamanthus (552), g. d. by Midas (435), gr. g. d. by Simon (590), gr. gr. g. d. by Traveller (655), gr. gr. gr. g. d. by Styford (629).

(2510) REFORMER,

Red and white, calved April 7, 1832, bred by Mr. Colling, White House; got by Magnum Bonum (2243), d. (Red Rose) by Forester (1055), g. d. (Rachel) by Frederick (1060), gr. g. d. by Planet (502), a son of Comet (155).

(2511) REFORMER,

Red and white, calved in 1832, bred by Mr. Cattley, Brandsby; got by Son of Baronet (2663), d. (Pink) by Isaac (1129), g. d. (Carnation) by Young Jupiter (1148), gr. g. d. by White Comet (1582), gr. gr. g. d. by a grandson of Favourite, gr. gr. gr. g. d. by a son of Mr. Charge's Grey Bull (872).

(2512) REFORMER,

Roan, calved in 1832, bred by Mr. John Woodhouse; got by Young Fairfax (1991), d. (Beauty) by Imperial (2151), g. d. (Beauty) by Favourite (1030), gr. g. d. (Beauty) by Young Dimple (971), gr. gr. g. d. (Daisy) by Wellington (678), gr. gr. gr. g. d. (Beauty) by Duke, alias Young Comet (905), gr. gr. gr. gr. g. d. by Layton, a son of Mr. Charge's Grey Bull (872), gr. gr. gr. gr. gr. g. d. by Eclipse, a son of Mr. James Brown's White Bull (98).

(2513) REFORMER,

Roan, calved in 1835, bred by Mr. Chrisp, Doddington; got by Jerome (2158), d. by Young Wellington (2826), g. d. by Snowball (2647), gr. g. d. by Young Lancaster, gr.

gr. g. d. by Togstan (2762), gr. gr. gr. g. d. by Barnaby (1678).

(2514) REGENT,
Got by Jupiter (343), d. by Clifton (147), g. d. by Easby (232).

(2515) REGENT,
Roan, calved in 1823, bred by Mr. Edwards; got by Prince (1338), d. (Tulip) by Regent (546), g. d. (Primrose) by North Star (459), gr. g. d. by Mr. R. Colling's White Bull (151), gr. gr. g. d. bred by Mr. R. Colling.

(2516) REGENT,
Got by Warrior (673).

(2517) REGENT,
Roan, calved in 1828, bred by Mr. Crofton, Holywell; got by Snowdrop (2653), d. (Countess) by Sir Charles (593), g. d. (Princess) by St. Albans (1412), gr. g. d. (Blossom) by Cupid (177), gr. gr. g. d. by Simon (590), gr. gr. gr. g. d. by Punch (531), gr. gr. gr. gr. g. d. by Bolingbroke (86).

(2518) REGENT,
Calved Nov. 17, 1829, bred by Sir Charles Ibbetson; got by Percy (1315), d. (Rosette) by Meteor (432), g. d. (Rosina, bred by Major Bower) by Marshal Beresford (415), gr. gr. g. d. by Windsor (698), gr. gr. g. d. by a son of Patriot (486).—*Slaughtered in* 1835.

(2519) REGENT,
Red and white, calved in 1834, bred by Mr. Colling, of White House; got by Buckingham (1756), d. (Red Rose)

by Forester (1055), g. d. (Rachel) by Frederick (1060), gr. g. d. by Planet (502), a son of Comet (155).

(2520) REGISTRATION,

Red, calved June 19, 1835, bred by Mr. Whitaker; got by Reformer (2512), d. (Empress) by Imperial (2151), g. d. by Favourite (1030), gr. g. d. by Snowball (2648), gr. gr. g. d. by Wellington (678), gr. gr. gr. g. d. by Young Dimple (971).

(2521) REMNANT,

White, bred by Mr. Mason; got by Monarch (2324), d. by Jupiter (342), g. d. by Sir Oliver (605), gr. g. d. (Raspberry) by Trunnell (659), gr. gr. g. d. (Strawberry) by Favourite (252), gr. gr. gr. g. d. (Lily) by Favourite (252), gr. gr. gr. gr. g. d. (Miss Lax) by Dalton Duke (188), gr. gr. gr. gr. gr. g. d. (Lady Maynard) by Mr. R. Alcock's Bull (19), gr. gr. gr. gr. gr. gr. g. d. by Mr. Jacob Smith's Bull (608), gr. gr. gr. gr. gr. gr. gr. g. d. by Mr. Jolly's Bull (337).

(2522) YOUNG REMUS,

Got by Comet (155).

(2523) YOUNG REMUS,

Red and white grizzle, calved Aug. 5, 1830, bred by Mr. Hutton, of Marske; got by Remus (550), d. (Young Grizzled Flower) by Alonzo (27)' g. d. (Grizzle), by Hollings (2131), gr. g. d. (Lady) by His Honour (2126), gr. gr. g. d. (Young Ridley) by Partner (2409), gr. gr. gr. g. d. (Old Ridley) by Mr. Hutton's Bull (2145), gr. gr. gr. gr. g. d. Lofty, bought of Mrs. Wilkinson, near Richmond.

(2524) REMUS,

Roan, calved in 1830, bred by Mr. Cattley; got by Ro-

mulus (1403), d. (Melona) by Isaac (1129), g. d. by Snowdrop (614), gr. g. d. by Mr. Charge's Son of Kitt, gr. gr. g. d. by a grandson of Favourite.—*Remus was sold to the Van Diemen's Land Company in Oct.*, 1831.

(2525) RENOWN,

Roan, calved June 16, 1835, bred by Mr. Smith, West Rasen; got by Statesman (2700), d. by Edmund (1954), g. d. by Dishley Comet (982), gr. g. d. by Comus (1862), gr. gr. g. d. by Reform (1361), gr. gr. gr. g. d. by a son of Eclipse, gr. gr. gr. gr. g. d. by Mr. Booth's Son of the Twin Brother to Ben (88).

(2526) REVELLER,

Roan, calved in 1827, bred by Mr. Bellamy; got by Rockingham, d. by Northern Light (457), g. d. by Denton (198), gr. g. d. by Wellington (678), gr. gr. g. d. by Danby (190).—*Slaughtered in* 1831.

(2527) YOUNG REVELLER,

Roan, calved in Dec., 1829, bred by Mr. Assheton; got by Reveller (2526), d. (Carnation) by Denton (198), g. d. (Geranium) by Midas (435), gr. g. d. by Crocus (932), gr. gr. g. d. by an own brother to North Star (459), gr. gr. gr. g. d. by Favourite (252).

(2528) REVELLER,

Roan, calved in April, 1832, bred by Mr. Wiley, Brandsby; got by Tamboff (2729), d. (Rachel) by Harold Junior (1096), g. d. (Iris) by Lubin (388), gr. g. d. by Irishman (329).

(2529) REVELLER,

Red roan and white, calved in April, 1835, bred by the

Right Hon. Charles Arbuthnot; got by Dandy (1902), d. (Courtezan) by Sir Walter (2637), g. d. (Aspasia) by Bolivar (805), gr. g. d. by Symmetry (642), gr. gr. g. d. by Emperor (243), gr. gr. gr. g. d. by Midas (435), gr. gr. gr. gr. g. d. (Maria, bred by Mr. R. Colling) by George (275), gr. gr. gr. gr. gr. g. d. by Midas (435), gr. gr. gr. gr. gr. gr. g. d. by Punch (531).

(2530) REVOLUTION,

Red roan, calved Feb. 3, 1834, bred by Mr. Clarke; got by Morpeth (2339), d. by Bumper (824), g. d. by Albion (14), gr. g. d. by Marske (418), gr. gr. g. d. by George (3877), gr. gr. gr. g. d. by Brother to North Star (459), gr. gr. gr. gr. g. d. by Martin Aylesby (1205), gr. gr. gr. gr. gr. g. d. by Barningham (56).

(2531) RICHMOND,

Roan, calved Sept. 28, 1832, bred by the Hon. John Simpson; got by Juniper (1145), d. by Young Colling (901), g. d. by Charles (127).

(2532) RIFLEMAN,

Red and white, calved March 27, 1834, bred by Mr. Clay, Kentucky. U.S., America; got by Oliver (2387), d. (Nannette, bred by Colonel Powel, and by him called Ortella), by Malcolm (1190), g. d. (Volante, bred by Mr. Whitaker) by Frederick (1060), gr. g. d. (Viola) by His Grace (311), gr. gr. g. d. (Venus, bred by Mr. Charge) by Major (397), gr. gr. gr. g. d. by Mr. Charge's Grey Bull (872), gr. gr. gr. gr. g. d. by Favourite (252), gr. gr. gr. gr. gr. g. d. descended from the Studley White Bull (627).

(2533) RISBY,

Got by Major (397).

(2534) RIVAL,

Calved in 1828, bred by Mr. Bellamy; got by Rockingham, d. by Denton (198), g. d. by Mr. Wetherell's Wellington (678), gr. g. d. by Danby (190).

(2535) RIVAL,

White, calved April 25, 1836, bred by Mr. Cattley; got by Symmetry (2723), d. (Raspberry) by Bedford Junior (1701), g. d. (Mulberry) by Isaac (1129), gr. g. d. by Whitworth (1584), gr. gr. g. d. by White Comet (1582), gr. gr. gr. g. d. by a Son of Mr. Charge's Kitt.

(2536), ROAN FAIRFAX,

Bred by Mr. John Woodhouse; got by Fairfax (1023).

(2537) ROBERT,

Red, calved in 1835, bred by Mr. Wood, Kimblesworth; got by Young Magog (2247), d. (Rosebud) by Richard (1376), g. d. by Fitz Remus (2025), gr. g. d. by Whitworth (695), gr. gr. g. d. by Charles (127).

(2538) ROBERTSON,

White, red neck, calved in April, 1833, bred by Mr. R. Jobson; got by Prince Edward (2462), d. (Virgin, bred by Mr. Robertson) by Memnon (1218), g. d. (Thalia) by Diomed (974), gr. g. d. (Queen Mary) by Sirius (598), gr. gr. g. d. by Midas (435), gr. gr. gr. g. d. by Wellington (679), gr. gr. gr. gr. g. d. by Sultan (631), gr. gr. gr. gr. gr. g. d. by Punch (531), gr. gr. gr. gr. gr. gr. g. d. (My Lady) by Ladykirk (355).

(2539) YOUNG ROBIN (LORD YARBOROUGH'S).

(2540) ROBIN,

Red, calved in 1834, bred by Mr. Wood, of Kimblesworth; got by Young Magog (2247), d. (Rosebud) by Richard (1376), g. d. by Fitz Remus (2025), gr. g. d. by Whitworth (695), gr. gr. g. d. by Charles (127).

(2541) ROBIN HOOD,

Red and white, calved June 7, 1827, bred by Mr. Champion; got by Blyth Favourite (801), d. (Blyth Lady) by Warrior (673), g. d. (Lady) by Patriot (486), gr. g. d. (Painted Lady) by a son of Mr. George Coates's Roan Cow.

(6542) ROB ROY,

Red and white, calved in 1828, bred by Mr. Beasley; got by Blyth (797), d. by George (2055), g. d. by Warrior (673), gr. g. d. by Prince Regent (2465), gr. gr. g. d. by Raynes's Red Bull (2483).

(2543) ROB ROY,

Got by Castor (853), d. by Young Star (619), g. d. by a son of Comet, gr. g. d. by Simon (590), gr. gr. g. d. by Mr. Charge's Grey Bull (872).

(2544) ROB ROY,

Roan, calved in 1831, bred by Mr. Edwards, Market Weighton; got by Romulus (2563), d. (Prize Second) by Malborough (1189), g. d. (Laura) by Marshal Beresford (415), gr. g. d. (White Rose) by Mr. Seaton's Favourite (2002), gr. gr. g. d. (Primrose) by North Star (459) gr. gr. gr. g. d. by Mr. R. Colling's White Bull (151), gr. gr. gr. gr. g. d. bred by Mr. R. Colling.

(2545) ROB ROY,
Roan, calved Feb. 6, 1836, bred by Mr. Hargreaves; got by Norfolk (2377), d. (Ruth) by Taurus (2740), g. d. by a Bull of Mr. W. Dale's, gr. g. d. by Mr. Hutton's Old Bull.

(2546) ROCKET,
Calved in 1835, bred by Mr. Hargreave's; got by Norfolk (2377), d. (Carnation) by Taurus (2740), g. d. by Young Wellington, gr. g. d. by a Bull of Mr. W. Waite's, gr. gr. g. d. by Mr. Hutton's Old Bull.

(2547) YOUNG ROCKINGHAM,
Red and white, calved in 1823, bred by Mr. Robert Raine, of Elmsthorpe, Leicestershire; got by Rockingham (560), d. by Denton (198), g. d. by Elmsthorpe, gr. g. d. by Wellington (678), gr. gr. g. d. by Ladrone (353).—*Young Rockingham died at Mr. Topham's in* 1833.

(2548) YOUNG ROCKINGHAM,
Bred by Mr. Dent, of Killerby; got by Mr. Raine's Young Rockingham (2547).

(2549) YOUNG ROCKINGHAM,
Calved in 1826, bred by Mr. W. Raine, Gainford; got by Young Rockingham (2547), d. by Rob Roy (557), g. d. by Denton (198), gr. g. d. by Ladrone (353), gr. gr. g. d. by Henry (301).—*Young Rockingham was sold to Mr. Buston, and resold to the Earl Derby.*

(2550) ROCKINGHAM,
White, calved in 1831, bred by the Earl of Carlisle; got by Fairfax (1023), d. (Maria, bred by Sir Bellingham Graham) by Young Albion (15), g. d. (Lady Sarah, bred by Mr. R. Booth) by Pilot (496), gr. g. d. (White Cow) by Aga-

memnon (9), gr. gr. g. d. by Mr. Burrell's Bull of Burdon.—*Rockingham was killed at Broughton Hall in* 1845.

(2551) ROCKINGHAM,
Roan, calved in 1832, bred by Mr. Booth, of Warlaby; got by Isaac (1129), d. by Julius Cæsar (1143), g. d. (Strawberry) by Pilot (496), gr. g. d. (Halnaby) by the Lame Bull (359), gr. gr. g. d. by Easby (232), gr. gr. gr. g. d. by Suworrow (636).

(2552) ROCKINGHAM, CALLED HARRY,
Red and white, calved in 1833, bred by Mr. Edwards, Market Weighton; got by Reformer (2508), d. (Mayflower) by Malbro' (1189), g. d. (Tulip) by Regent (546), gr. g. d. (Primrose) by North Star (459), gr. gr. g. d. by Mr. R. Colling's White Bull (151), gr. gr. gr. g. d. bred by Mr. R. Colling.

(2553) ROCKINGHAM,
Roan, calved in April, 1833, bred by Mr. Wiley; got by Tyro (2781), d. (Rhoda) by Brandsby (816), g. d. (Rachel) by Harold Jun. (1096), gr. g. d. (Iris) by Lubin (388), gr. gr. g. d. by Irishman (329).

(2554) RODERIC,
Nearly red, calved Feb. 28, 1831, bred by Mr. Whitaker; got by Bertram (1716), d. (Yarm, bred by Mr. Joseph Garbutt) by Symmetry (643), g. d. by Meteor (431), gr. g. d. by Windsor (698), gr. gr. g. d. by Mr. R. Colling's Grey Bull (1089).

(2555) RODERIC,
White, calved June 4, 1835, bred by Mr. Colling, White House, near Darlington; got by Paganini (2405) d. (Ro-

sabella) by Highflyer (2122), g. d. (Rachel) by Frederick (1060), gr. g. d. by Planet (502), a son of Comet (155).

(2556) ROLAND,

Calved Feb. 10, 1836, bred by Mr. Colling, White House; got by Magnum Bonum (2243), d. (Red Rose) by Forester (1055), g. d. (Rachel) by Frederick (1060), gr. g. d. by Planet (502), a son of Comet (155).

(2557) ROLLA,

Red and white, calved April 1, 1829, bred by Mr. Whitaker; got by Charles (878), d. (Fortuna, bred by Mr. J. Booth) by Pilot (496), g. d. (Modish) by Remus (550), gr. g. d. (Beauty) by Albion (14), gr. gr. g. d. by Easby (232), gr. gr. gr. g. d. (Young Moss Rose) by a son of Suworrow, gr. gr. gr. gr. g. d. (Moss Rose) by Suworrow (636), gr. gr. gr. gr. gr. g. d. by Mr. Booth's Son of the Twin Brother to Ben (88), gr. gr. gr. gr. gr. gr. g. d. by Twin Brother to Ben (660).—*Rolla died in* 1835.

(2558) ROLLA,

Red and white, calved Feb. 1, 1836, bred by Mr. Hargreaves; got by Norfolk (2377), d. (Jessy) by Taurus (2740), g. d. by Young Wellington, gr. g. d. by Mr. Hutton's Old Bull, gr. gr. g. d. by Mr. Applegarth's Bull (1646).

(2559) ROMAN,

Bred by Mr. Kelk; got by Columella (904), d. (Charlotte Palatine) by Palatine (478), g. d. (Charlotte) by Palmflower (480), gr. g. d. (Crimson, bred by Mr. Geo. Coates) by Patriot (486), gr. gr. g. d. by Driffield (223), gr. gr. gr. g. d. by Mr. Christopher Holmes's Bull (314).

(2560) ROMAN,

Calved March 5, 1831, bred by Mr. Wm. Bartholomew; got by Roman (2559), d. (Mary Ann, bred by Mr. Scott) by Albion (14), g. d. (Moss Rose) by George (3877), gr. g. d. by Prince (521), gr. gr. g. d. by a son of Favourite (252).

(2561) ROMAN,

White, calved June 12, 1835, bred by Earl Spencer; got by William (2840), d. (No. 54, bred by Mr. Mason) by Monarch (2324), g. d. (No. 20, own sister to Childers) by Satellite (1420), gr. g. d. by Cato (119), gr. gr. g. d. by Jupiter (342), gr. gr. gr. g. d. by George (273), gr. gr. gr. gr. g. d. by Chilton (136), gr. gr. gr. gr. gr. g. d. by Irishman (329), gr. gr. gr. gr. gr. gr. g. d. by B. (45).

(2562) ROMPER,

Red roan, calved July 5, 1831, bred by Mr. Paley; got by Morpeth (2339), d. (Bonnylass) by Sir Kenneth (1450), g. d. Violet by Pilot (1319), gr. g. d. by Thorpe (1515), gr. gr. g. d. by Mr. Waistell's Bull.

(2563) ROMULUS,

Red and white, calved March 25, 1828, bred by Mr. Smith, West Rasen; got by Grazier (1085), d. by Midas (1230), g. d. by Young Favourite (254), gr. g. d. by Expectation (247).

(2564) ROSARIO,

Calved May 15, 1829, bred by Mr. Webster; got by Fitz Favourite (1042), d. by Young Marske.

(2565) ROSCIUS,

Roan, calved December 14, 1833, bred by Major Bower;

got by Colton (1849), d. (Rosette) by Navigator (1260), g. d. (Ruth, bred by Mr. Parker) by Windsor (698), gr. g. d. by Windsor (698), gr. gr. g. d. by Windsor (698).

(2566) ROSCIUS,
Calved August 6, 1834; got by Norfolk (2377), d. Rosebud.

(2567) YOUNG ROSCIUS,
Roan, calved Feb. 25, 1835, bred by Mr. Cattley, sold to the Van Dieman's Land Company; got by Regent (2518), d. (Ruby) by Remus (2524), g. d. (Mulberry) by Isaac (1129), gr. g. d. by Whitworth (1584), gr. gr. g. d. by White Comet (1582), gr. gr. gr. g. d. by a son of Mr. Charge's Kitt.

(2568) MR. ROSE'S RED BULL,
Calved July 19, 1813, bred by Mr. Rose, Cotham; got by Blyth Comet (85) d. by the First Stone Hill Bull (3798), g. d. by Mr. Tindal's Red Bull, gr. g. d. by Mr. Fisher's Old Bull (3799).

(2569) ROSLYN,
Red and white, calved Jan. 28, 1828, bred by Mr. Paley; got by Sir Kenneth (1450), d. (Bessy, bred by Mr. R. Thornton) by Barmpton (54), g. d. descended from Broken Horn (95).

(2570) ROVER,
Red and white, calved in 1829, bred by Mr. Cattley; got by Romulus (1403), d. (Palmflower) by Barrister (776), g. d. (Rosanna) by Whitworth (1584), gr. g. d. by Young Jupiter (1148), gr. gr. g. d. by White Comet (1582), gr. gr. gr. g. d. by a son of Mr. Charge's Grey Bull.

(2571) ROWLAND,

Red, calved in 1833, bred by Mr. Wood, of Kimblesworth; got by Miracle (2320), d. (Rosebud) by Richard (1376), g. d. by Fitz Remus (2025), gr. g. d. by Whitworth (695), gr. gr. g. d. by Charles (127).

(2572) ROWLEY,

Roan, calved March 25, 1830, bred by Mr. Payne; got by Middlesbro', (1234), d. (Modesty, bred by Mr. Mitton) by President (517), g. d. by George (274).

(2573) RUBENS,

Calved in Sept., 1833; got by Eclipse (1950), d. by Young Rockingham (2547), g. d. by Rob Roy (557), gr. g. d. by Denton (198), gr. gr. g. d. by Ladrone (353), gr. gr. gr. g. d. by Henry (301).

(2574) RUBINI,

Red, calved April 21, 1836, bred by Mr. Tempest; got by Young Colling (1843), d. (Fiery) by Mr. Allison's Danby (1900), g. d. by Mrs. Wilkinson's Bull (2838), gr. g. d. bred by Mr. Leonard Carter, of Applegarth.

(2575) RUBY,

Calved May 25, 1834, bred by Mr. Iveson; got by Rolla (2557), d. (Beatrice) by Mac Gregor (2236), g. d. by Julius Cæsar (1143), gr. g. d. by Bacchus, gr. gr. g. d. by Pilot (495), gr. gr. gr. g. d. bought at Driffield.

(2576) RUFUS,

Red, calved in 1824, bred by the Right Hon. Charles Arbuthnot; got by Northampton (2380), d. (Olivia) by Baronet (62), g. d. (Minerva) by Wellington (680), gr. g. d.

(Maria, bred by Mr. R. Colling) by George (275), gr. gr. g. d. by Midas (435), gr. gr. gr. g. d. by Punch (531).

(2577) RUFUS,
Roan, calved in 1832, bred by Mr. Chrisp, sold to Mr. Boswell, Fifeshire; got by Young Wellington (2826), d. (Young Princess) by Young Lancaster (361), g. d. (Princess) by St. Albans (1412), gr. g. d. by Lawnsleeves (365), gr. gr. g. d. bred by Messrs. James, of Stamford, Northumberland.

(2578) RULER,
Red and white, calved in 1830, bred by the Right Hon. Charles Arbuthnot; got by Rufus (2576), d. by Midas (435), g. d. by Boughton (90), gr. g. d. by Windsor (698), gr. gr. g. d. by Mr. R. Colling's Son of Favourite (252).

(2579) RUMPS,
Got by Merlin (429), d. (Miranda) by Julius (339), g. d. (Maria, bred by Mr. R. Colling) by George (275), gr. g. d. by Midas (435), gr. gr. g. d. by Punch (531).

(2580) RUPERT,
Calved in 1823, bred by Mr. Bellamy; got by Rockingham (560), d. by Denton (198), g. d. by Comet (155).

(2581) RYDALE,
Got by Baron (58).

(2582) RYEDALE,
Got by Baron (58), d. by Windsor (698), g. d. (Killerby) by Mr. Booth's Old White Bull (89), gr. g. d. by an own brother to Fareholme Strawberry.

(2583) SACKVILLE,

Roan, calved Dec. 8, 1831, bred by Mr. Whitaker; got by Second Hubback (1423), d. (Virginia) by Frederick (1060), g. d. (Viola) by His Grace (311), gr. g. d. (Venus, bred by Mr. Charge) by Major (397), gr. gr. g. d. by Mr. Charge's Grey Bull (872), gr. gr. gr. g. d. by Favourite (252), gr. gr. gr. gr. g. d. descended in a direct line from the Studley White Bull (627).

(2584) ST. ALBANS (1412),

Roan, calved in 1814, bred by Mr. Wood, of Kimblesworth, near Durham; got by Wynyard (703), d. (Nell Gwyn, bred by Sir H. V. Tempest) by Phenomenon (491), g. d. (Princess) by Favourite (252), gr. g. d. by Favourite (252), gr. gr. g. d. by Hubback (319), gr. gr. gr. g. d. by Mr. Geo. Snowdon's Bull (612), gr. gr. gr. gr. g. d. by Mr. Waistell's Bull (669), gr. gr. gr. gr. gr. g. d. by Mr. James Masterman's Bull (422), gr. gr. gr. gr. gr. gr. g. d. by the Studley Bull (626).

(2585) YOUNG ST. LEGER,

Bred by Mr. Wetherell; got by St. Leger (1414), d. (Cleopatra, bred by Mr. R. Colling) by Lancaster (360), g. d. by George (275), gr. g. d. by Favourite (252), gr. gr. g. d. by Punch (531).

(2586) ST. LOUIS,

Red and white, calved July 20, 1833, bred by Mr. Rodman, New Bedford, Massachusetts, U. S., America; got by Carlos (1787), d. (Dewdrop) by Charles (878), g. d. (Dulcibella, bred by Mr. Whitaker) by Frederick (1060), gr. g. d. (Delicia) by Major (2252), gr. gr. g. d. by Comus, gr. gr. gr. g. d. by Marske (418), gr. gr. gr. gr. g. d. by Mr. Wetherell's ——.

(2587) ST. PATRICK,

Roan, calved Nov. 14, 1827, bred by Mr. J. Booth; got by Young Albion (15), d. (Roseberry) by Pilot (496), g. d. (Rosalba) by Warlaby (672), gr. g. d. (Rosette) by Shakspeare (582), gr. gr. g. d. by Mr. Booth's Son of the Twin Brother to Ben (88).

(2588) ST. PETER,

Calved June 30, 1829, bred by Mr. Hutchinson; got by Elton (1008), d. (Barrell) by Kehama (1150), g. d. (Clytemnestra) by Norman Willy (456), gr. g. d. (Judith) by Orlando (471), gr. gr. g. d. (Sally) by Herod (307), gr. gr. gr. g. d. (Snowdrop) by Mr. Matthew Hutton's Bull, gr. gr. gr. gr. g. d. (Crescent) by Mr. Chapman's Son of Punch (122), gr. gr. gr. gr. gr. g. d. (Young Sall) by Mr. Chapman's Son of Punch (122), gr. gr. gr. gr. gr. gr. g. d. (Sockburn Sall) by Mr. John Coates's Bull (148).

(2589) SALADIN,

Roan, calved in June, 1833, bred by the Right Hon. Chas. Arbuthnot; got by Caliph (1774), d. by Rufus (2576), g. d. by Blyth (797), gr. g. d. by Midas (435), gr. gr. g. d. by Boughton (90), gr. gr. gr. g. d. by Windsor (698), gr. gr. gr. gr. g. d. by Mr. R. Colling's Son of Favourite (252).

(2590) MR. SALWAY'S BULL.

(2591) SAMPSON,

Roan, calved in 1833, bred by Mr. R. Booth, Studley; got by Burley (1766), d. (Young Isabella) by Memnon (2295), g. d. (Isabella) by Pilot (496), gr. g. d. by Agamemnon (9), gr. gr. g. d. by Mr. Burrell's Bull, of Burdon, near Darlington.

(2592) SAMPSON,

White, calved in 1834, bred by the Earl of Carlisle; got by Rockingham (2550), d. (Stately, bred by Mr. Newton) by Snowball (1463), g. d. (Delicacy, bred by Mr. F. Dickson) by Ketton (346), gr. g. d. by Expectation (247), gr. gr. g. d. by Col. Trotter's Magnum Bonum (2882), gr. gr. gr. g. d. by Mr. H. Chapman's Bull, gr. gr. gr. gr. g. d. by Mr. Ralph Grimston's Bull, gr. gr. gr. gr. gr. g. d. by a son of Dalton Duke (188).

(2593) SAMPSON,

Red and white, calved in April, 1835, bred by the Right Hon. Charles Arbuthnot; got by Dandy (1902), d. by Rufus (2576), g. d. by Cleveland (892), gr. g. d. by Alfred (23), gr. gr. g. d. by Butterfly (104), gr. gr. gr. g. d. by Suworrow (636).

(2594) SAMPSON,

Roan, calved April 2, 1835, bred by Mr. Dawson, Gronant, Holywell; got by Maggot (2238), d. (Grizel) by Young Warlaby (2812), g. d. by a son of Sir Dimple (594), gr. g. d. by Mr. John Woodhouse's Roan Bull.

(2595) SAMSON,

Red, calved May 18, 1828, bred by Mr. Paley; got by Corinthian Tom (921), d. (Jessy, bred by Earl de Grey) by Sir Dimple, g. d. (Roan) by Snowball.

(2596) SAMSON,

Roan, calved February 14, 1836, bred by Mr. Fawkes; got by Mr. Corner's Flecked Bull (1873), d. (Brighteyes) by Charles (1813), g. d. by Rob Roy (557).

(2597) SANCHO,

Red and white, calved October 1, 1834, bred by Mr. Rotch,

Rose Hill, Elizabeth Town, New Jersey, United States, America; got by North Star (2382), d. (Stately, bred by Mr. Lee) by Young Denton (963), g. d. (Harriet, bred by Mr. John Wetherell) by Denton (198), gr. g. d. (Henrietta) by Comet (155), gr. gr. g. d. (Hannah) by Henry (301), gr. gr. gr. g. d. by a grandson of Favourite.

(2598) SANDOE,

Bred by Mr. Donkin; got by Scipio (1421), d. (Miranda) by Duke, g. d. (Rose) by Midas (435), gr. g. d. by Marquis (407), gr. gr. g. d. by Chilton (136), gr. gr. gr. g. d. (Mr. Mason's Red Rose) by Ben (70), gr. gr. gr. gr. g. d. bought of Mr. Newby.

(2599) SAN MARTIN,

Imported into the United States, America, by Lewis Sanders, in 1817.

(2600) SAPPERTON,

Calved in 1828; got by Blyth (797), d. by Pretender (1335), g. d. by Mr. Wiley's Son of North Star (459), gr. g. d. by Adonis (1612).

(2601) SCARLET,

Got by Fitz Favourite (1042), d. (Crimson, bred by Sir Henry Carr Ibbetson) by Meteor (432), g. d. (Rosina, bred by Major Bower) by Marshal Beresford (415), gr. g. d. by Windsor (698), gr. gr. g. d. by a son of Patriot (486).

(2602) SCEPTRE,

Red and white, calved January 20, 1835, bred by the Rev. James Armitage Rhodes; got by Kilnshaw (2175), d. (Sylvia) by Young Daisy (947), g. d. (Red Strawberry,

late Gaiety) by Young Daisy (947), gr. g. d. (Strawberry) by a son of Barmpton (54), gr. gr. g. d. (Sarah, bred by Mr. R. Thornton) by a son of Pyramus (532), gr. gr. gr. g. d. by Miner (441), gr. gr. gr. gr. g. d. by Favourite (252).

(2603) SCREMERSTON,

Roan, calved in 1832, bred by Mr. James Chrisp, Doddington; got by Son of Countess (2666), d. (Charlton) by Snowball (2647), g. d. by Young Lancaster (361), gr. g. d. by St. Albans (1412), gr. gr. g. d. (bred by Messrs. James, of Stamford, Northumberland) by Colonel Trotter's Favourite (2006), gr. gr. gr. g. d. by Barnaby (1678), gr. gr. gr. gr. g. d. by Suworrow (2718).

(2604) SCRIP,

Roan, calved in 1833, bred by Mr. Richard Crofton; got by Baronet (1686), d. (Premium) by St. Albans (1412), g. d. by Waverley (2819), gr. g. d. by Mr. R. Colling's Washington (675).

(2605) MR. SCROOPE'S BULL,

Got by Northumberland (464), d. a Cow of Mr. Meynell's of Yarm.

(2606) MR. SCROOPE'S BULL,

Got by Albion, d. the Premium Heifer.

(2607) SEA GULL,

Bred by Mr. Robertson, of Ladykirk; got by Grey Diomed (2076), d. (Mermaid) by Memnon (1218), g. d. (Diana) by Diomed (974), gr. g. d. (Europa) by Sirius (598), gr. gr. g. d. (Short Tail) by Wellington (679), gr. gr. gr. g. d. (Honeysuckle) by Sultan (631), gr. gr. gr. gr.

g. d. (Jane) by Signior (588).—*Sea Gull died at Newtown, near Wooler, in August,* 1830.

(2608) MR. SEATON'S WHITE BULL,
Got by North Star (459), d. (bred by Mr. R. Colling) by Phenomenon (491).

(2609) SELIM,
Red and white, calved in January, 1834, bred by the Right Hon. Charles Arbuthnot; got by Caliph (1774), d. by Oliver (2386), g. d. by Mentor (426), gr. g. d. by a son of Favourite (252), gr. gr. g. d. by Windsor (698).

(2610) SENATOR,
Roan, calved in May, 1831, bred by Mr. Smith, West Rasen; got by Childers (1824), d. (Favourite) by Northampton (2380), g. d. (Vanity) by Reform (1361), gr. g. d. Old Cora.

(2611) SERGEANT MAJOR,
Roan, calved in 1833, bred by Mr. Codd; got by Commodore (1858), d. (Cora) by A-la-mode (725), g. d. by Diamond (209), gr. g. d. by George, gr. gr. g. d. by Major (398), gr. gr. gr. g. d. by Major (397).

(2612) SERPENT,
Roan, calved in 1830, bred by Mr. Ellison, of Sizergh; got by ——, d. (Phœnix, bred by Major Rudd) by a grandson of Venus, g. d. (Laura, bred by Mr. R. Colling) by Barmpton (54), gr. g. d. (Charlotte, bred by Mr. C. Colling) by Comet (155), gr. gr. g. d. (Cathalene) by Washington (674), gr. gr. gr. g. d. by a son of Cupid (177).

(2613) MR. SEVERS'S BULL.

(2614) SHAKSPEARE

Red, calved in January, 1831, bred by Mr. Ostler; got by Soldier (2656), d. by Cato (857), g. d. by Major (398), gr. g. d. by Brampton (54), gr. gr. g. d. by the White Bull (150), gr. gr. gr. g. d. by Barningham (56).

(2615) SHEDLAW,

White, calved April 9, 1831, bred by Mr. R. Jobson; got by Son of Satellite (2682), d. (Sonsie) by Sultan (1485), g. d. by a son of Trunnell, gr. g. d. by Middleton, gr. gr. g. d. by a son of Ben (70), or Punch (531).

(2616) SHERIDAN,

Roan, calved April 23, 1828, bred by Mr. Smith, West Rasen; got by Grazier (1085), d. (Favourite) by Northampton (2380), g. d. (Vanity) by Reform (1361), gr. g. d. Old Cora.

(2617) SHERWOOD,

Roan, calved July 20, 1826, bred by Mr. Champion; got by Speculation (1472), d. (Lady Grace) by Blaize (76), g. d. (Empress, bred by Mr. R. Colling) by Barmpton (54), gr. g. d. (Lady Grace) by Favourite (252), gr. gr. g. d. by Twin Brother to Ben (660).

(2618) SHIPLEY,

Red and white, calved in 1832, bred by Mr. Curry; got by Elford (1967), d. (Duchess) by Wellington (683), g. d. by Admiral (4), gr. g. d. by Sir Harry (1444), gr. gr. g. d. by Colonel, gr. gr. gr. g. d. by a grandson of Hubback, gr. gr. gr. gr. g. d. by a son of Hubback (319).

(2619) SHIPPERLEY,

Got by Mr. Michael Garthorn's Bull (3864), d. supposed by Cripple (171), g. d. a Cow of Mr. Garthorn's, gr. g. d. bred at Holme House.

(2620) SHIPTON,

Roan, calved in 1834, bred by Mr. Edwards; got by Snowball (2651), d. (Cave) by Ebor (997), g. d. by Mr. Seaton's White Bull (2608), gr. g. d. by Mr. Seaton's Favourite (2002), gr. gr. g. d. by Mr. R. Colling's Son of Ben (70).

(2621) SHORT-TAIL,

Red and white, calved October 4, 1834, bred by Mr. Bates, Kirkleavington; got by Belvedere (1706), d. (Duchess XXXII.) by Second Hubback (1423), g. d. (Duchess XIX.) by Second Hubback (1423), gr. g. d. (Duchess XII.) by The Earl (646), gr. gr. g. d. (Duchess IV.) by Ketton II. (710), gr. gr. gr. g. d. (Duchess I., bred by Mr. C. Colling) by Comet (155), gr. gr. gr. gr. g. d. by Favourite (252), gr. gr. gr. gr. gr. g. d. by Daisy Bull (186), gr. gr. gr. gr. gr. gr. g. d. by Favourite (252), gr. gr. gr. gr. gr. gr. gr. g. d. by Hubback (319), gr. gr. gr. gr. gr. gr. gr. gr. g. d. (bought by Mr. C. Colling from Stanwix) by Mr. James Brown's Red Bull (97).—*Slaughtered in* 1842.

(2622) SHYLOCK,

Roan, calved in 1827, bred by Mr. John Woodhouse; got by Favourite (1030), d. by Hutton (1123), g. d. by Hewick (1111), gr. g. d. by Emperor (1973), gr. gr. g. d. by Young Dimple, gr. gr. gr. g. d. by Wellington.

(2623) SIMPSON'S RED BULL,

Got by Ebor (996), d. by Ebor (996).

(2624) SIR CLOUDESLEY SHOVEL,
Roan, calved May 9, 1830, bred by Mr. Hutchinson; got by Pancake (2407), d. (Edith) by Fitz Marske (260), g. d. (Jessy, bred by Mr. R. Colling) by Wellington (680), gr. g. d. decended from the stock of the late Mr. Hill, of Blackwell.

(2625) SIR FRANCIS,
Calved in 1829, bred by Mr. Grey; got by Brutus (822), d. (Fanny) by Fitzduke (259), g. d. by Winston (1587), gr. g. d. by a son of Comet (155), gr. gr. g. d. by Yarborough (705).

(2626) SIR HENRY,
Calved Feb. 9, 1826, bred by Mr. Bradshaw; got by Young Marske (419), d. (Tulip, bred by Sir Henry Carr Ibbetson) by Meteor (432), g. d. (Eleanor) by Shakspeare (1430), gr. g. d. (Miss Gilling) by ——.

(2627) SIR JAMES,
Got by Fitz Favourite (1042), d. (Nell) by Western Comet (689), g. d. by Mayduke (424), gr. g. d. by Comet (155).

(2628) SIR JOHN,
Red and white, calved March 19, 1833, bred by Mr. Paley; got by Buckingham (1755), d. (Violet) by Pilot (1319), g. d. by Thorpe (1515), gr. g. d. by a Bull of Mr. Waistell's.

(2629) SIR JOSHUA,
Calved in May, 1833; got by Brutus (1750), d. (Daisy) by Young Rockingham (2547), g. d. by Rob Roy (557), gr. g. d. by Denton (198), gr. gr. g. d. by Ladrone (353), gr. gr. gr. g. d. by Henry (301).

(2630) YOUNG SIR KENNETH,
Got by Sir Kenneth (1450), d. (Charlotte, bred by Mr. R. Thornton) by Clarence (888), g. d. by George (275), gr. g. d. by Ben (70), gr. gr. g. d. by the Lame Bull (358), gr. gr. gr. g. d. by Punch (531).

(2631) SIR OLIVER.

(2632) SIR PETER TEAZLE,
Got by Mr. Mason's Highflyer (2122), d. (Violet) by Rockingham, g. d. by Wellington, gr. g. d. by Cupid, gr. gr. g. d. by Mr. Mason's White Bull.

(2633) SIR ROBERT,
Roan, calved December 4, 1832, bred by Mr. Smith, West Rasen; got by Edmund (1954), d. (Rosebud, bred by Mr. Ostler) by Soldier (2656), g. d. by Major (398), gr. g. d. by Barmpton (54), gr. gr. g. d. by Aylesby (44).

(2634) SIR ROGER DE COVERLEY,
Got by Woldsman, d. by Albion (1619), g. d. by Sir Peter, gr. g. d. by Mr. Chapman's Son of Punch (122), gr. gr. g. d. by a son of Washington, gr. gr. gr. g. d. by Washington.

(2635) SIR SAMUEL TREFAN,
The property of Mr. Lloyd Edwards; got by Bersham (1715), d. (Young Strawberry) by Monmouth (2332).

(2636) SIR THOMAS,
Got by Juniper (1145), d. (Lively, bred by Mr. Smith, of Dishley) by Ketton (346), g. d. (Fanny) by Blucher (80), gr. g. d. by Pope (514).

(2637) SIR WALTER,

Red, calved in 1828, bred by Mr. Pilkington; got by Rufus (2576), d. by Charles the 2nd (879), g. d. by Young Lancaster (1162), gr. g. d. by Merlin (429), gr. gr. g. d. by Alfred (23), gr. gr. gr. g. d. by Windsor (698), gr. gr. gr. gr. g. d. by Cupid (177), gr. gr. gr. gr. gr. g. d. by Suworrow (636).

(2638) SIR WALTER,

Got by Ebor (996), d. by Barmpton (54), g. d. by Young Wynyard, gr. g. d. by Northumberland (464).

(2639) SIR WALTER,

Red, calved in 1332, bred by Mr. R. Crofton; got by Miracle (2320), d. (Premium) by Snowdrop (2653), g. d. by St. Albans (1412), gr. g. d. by Waverley (2819), gr. gr. g. d. by Washington (675).

(2640) SIR WILLIAM, OR WILLIAM,

Red and white, bred by Mr. W. Raine, Gainford; got by Thorpe (2757), d. by Young Rockingham (2547), g. d. by Rob Roy (557), gr. g. d. by Denton (198), gr. gr. g. d. by Ladrone (353), gr. gr. gr. g. d. by Henry (301).

(2641) SIR WILLIAM,

Roan, calved in November, 1832, bred by Mr. Codd, of Holton; got by Commodore (1858), d. by A-la-mode (725), g. d. by Major (398), gr. g. d. by Major (397).

(2642) SKERNINGHAM, COMMONLY CALLED MR. ROBSON'S RED BULL,

Got by Sir Kenneth (1450), d. by Barmpton (54), g. d. by Mr. Ward's Grandson of Punch (531).

(2643) MR. SLATER'S PRIZE BULL.

(2644) SLINGSBY,

Roan, calved in 1828, bred by the Earl of Carlisle; got by Shylock (2622), d. (Prudence, bred by Mr. Newton) by Candour (107), g. d. by Ketton (346), gr. g. d. by Expectation (247), gr. gr. g. d. by Colonel Trotter's Magnum Bonum (2882), gr. gr. gr. g. d. by Mr. H. Chapman's Bull, gr. gr. gr. gr. g. d. by Mr. Ralph Grimston's Bull, gr. gr. gr. gr. gr. g. d. by a son of Dalton Duke (188).

(2645) MR. SMITH'S PREMIUM BULL,

Roan, bred by Mr. Smith, Shedlaw; got by Borderer (809), d. (Lady) by Richmond (1380), g. d. (Maria) bred by Mr. Smith, of Shedlaw.

(2646) SNAP,

Calved in 1828, bred by Mr. Mason; got by Monarch (2324), d. by Cato (119), g. d. by Jupiter (342) gr. g. d. by George (273), gr. gr. g. d. by Chilton (136), gr. gr. gr. g. d. by Irishman (329), gr. gr. gr. gr. g. d. by B. (45).

(2647) SNOWBALL,

Bred by Mr. Hunt; got by Northern Light (1280), d. by Yorkshireman (2862), g. d. by a Son of Miner, gr. g. d. by Mr. R. Colling's Son of Pheuomenon (491).

(2648) SNOWBALL, COMMONLY CALLED LORD GRANTHAM'S SNOWBALL,

White, bred by Mr. Harrison, of Lindrick; got by Wellington (678), d. bred by Mr. Bower, of Dinsdale, near Darlington, and descended from the stock of the late Mr. R. Colling.

(2649) SNOWBALL,
Got by Wellington (683), d. from Mr. Buston's stock.

(2650) SNOWBALL,
White, calved in 1829; got by A-la-mode (725), d. (Old Fiddler) by Major (397), g. d. by Surprise (2716), gr. g. d. by Mr. Brown's Bull, of Aldborough, near Darlington.

(2651) SNOWBALL,
White, calved in 1829, bred by the Earl of Carlisle; got by Shylock (2622), d. (Lady Sarah, bred by Mr. R. Booth) by Pilot (496), g. d. by Agamemnon (9), gr. g. d. by Mr. Burrell's Bull of Burdon.

(2652) SNOWBALL,
White, calved Dec. 16, 1835, bred by Earl Brownlow; got by Senator (2610), d. (Abadore, bred by Mr. G. Clark) by Roman (2559), g. d. (Young Imogen) by Frederick (1060), gr. g. d. (Imogen, bred by Miss Wright) by Remus (550), gr. gr. g. d. (Lady Jane) by Comet (155), gr. gr. gr. g. d. (Cleasby Lady) by a son of Favourite, gr. gr. gr. gr. g. d. (Lucinda) by Mr. Hutton's Bull (322), gr. gr. gr. gr. gr. g. d. (Lucy) by Barningham (56).

(2653) SNOWDROP,
White, calved in 1824, bred by Mr. Crofton, Holywell; got by Wellington (2824), d. (Nonpareil, bred by Mr. C. Colling) by Mr. Newby's Favourite (256), g. d. by a son of Windsor (698), gr. g. d. by Butterfly (104).

(2654) SNOWDROP,
White, calved May 12, 1835, bred by the Ohio Company, U. S., America; got by Reformer (2505), d. (Lily of the

Valley of the Tees) by Young Rockingham (2547), g. d. by Wonder (2853), gr. g. d. by Denton (198), gr. gr. g. d. by Ladrone (353), gr. gr. gr. g. d. by Henry (301).

(2655) SOL,
Got by Young North Star (2384), d. (Queen Bess, bred by Mr. Whitaker) by Cleveland (146), g. d. (Moss Rose) by Western Comet (689), gr. g. d. supposed by Mr. Chapman's Son of Punch (122).

(2656) SOLDIER,
Red, bred by Mr. Ostler; got by Jupiter (2168), d. (Ruby) by Barmpton (54), g. d. by Aylesby (44), gr. g. d. by the brother to Mr. R. Colling's White Heifer, gr. gr. g. d. by Barningham (56).

(2657) SOLICITOR,
Got by Ronald (565).

(2658) SOLICITOR,
Red, calved Dec. 23, 1832, bred by Mr. Smith; got by Chancellor (1808), d. (Venus) by Freedom (2041), g. d. (Fortune) by Regent (2514), gr. g. d. by Reform (1361), gr. gr. g. d. (the Old Red Cow) by a Bull of the late Sir George Strickland's, gr. gr. gr. g. d. by Northumberland, gr. gr. gr. gr. g. d. by Mr. Booth's Son of the Twin Brother to Ben (88).

(2659) SOMERVILLE,
Red, calved May 20, 1829, bred by Mr. Whitaker; got by Fairfax (1023), d. (April Daisy) by Frederick (1060), g. d. (Adela) by Orpheus (473), gr. g. d. (Alfrede) by Alfred (23), gr. gr. g. d. by Windsor (698), gr. gr. gr. g. d. (Old Daisy, bred by Mr. C. Colling) by Favourite (252), gr. gr.

gr. gr. g. d. by Punch (531), gr. gr. gr. gr. gr. g. d. by Hubback (319).—*Slaughtered Dec.* 30, 1830.

(2660) SON OF ACHMET,
Got by Achmet (2), d. by Wellington.

(2661) SON OF BARMPTON (54), MR. OSTLER'S.

(2662) SON OF BARMPTON,
Got by Barmpton (54), d. by Favourite (252).

(2663) SON OF BARONET,
Bred by Mr. Cattley; got by Baronet (775), d. (Lily) by Pelias (1311), g. d. (Carnation) by Young Jupiter (1148), gr. g. d. by White Comet (1582), gr. gr. g. d. by Grandson of Favourite, gr. gr. gr. g. d. by a son of Mr. Charge's Grey Bull.

(2664) SON OF BLYTH COMET,
Got by Blyth Comet (85), d. Old Spangle.

(2665) SON OF COMMODORE,
Got by Commodore (908), d. (Venus, bred by Major Rudd) by Lancaster (360), g. d. (Lady Mary) by Petrarch (488), gr. g. d. (Countess, bred by Mr. C. Colling) by Cupid (177), gr. gr. g. d. (Lady) by Grandson of Bolingbroke (280), gr. gr. gr. g. d. (Phœnix) by Foljambe (263), gr. gr. gr. gr. g. d. (Favourite, bred by Mr. Maynard) by Mr. R. Alcock's Bull (19), gr. gr. gr. gr. gr. g. d. by Mr. Jacob Smith's Bull (608), gr. gr. gr. gr. gr. gr. g. d. by Mr. Jolly's Bull (337).

(2666) SON OF COUNTESS (MR. HUNT'S),
Got by Raby (2473), d. by Yorkshireman (2862), g. d. by

Wellington (678), gr. g. d. by Eryholme (bred by Mr. Maynard), gr. gr. g. d. by Mr. James Brown's Red Bull (97).

(2667) SON OF YOUNG DAISY,

Bred by the Rev. James Armitage Rhodes; got by Young Daisy (947), d. (Red Strawberry, late Gaiety) by Young Daisy (947), g. d. (Strawberry) by a son of Barmpton (54), gr. g. d. (Sarah, bred by Mr. R. Thornton) by a son of Pyramus (552), gr. gr. g. d. by Miner (441), gr. gr. gr. g. d. by Favourite (252).

(2668) SON OF DASH,

Got by Dash (191), d. by Charles (127), g. d. by Pope (514), &c.

(2669) SON OF DENTON,

Got by Denton (198), d. by Comet (155).

(2670) SON OF ECLIPSE,

Got by Eclipse (238), d. by Sir Stephen (1456), g. d. (Mary, bred by Mr. Charge) by Western Comet (689), gr. g. d. (Young Mary) by Mr. Charge's Grey Bull (872), gr. gr. g. d. (Mary) by Favourite (252), gr. gr. gr. g. d. (Flecked Mary) by Bartle (777), gr. gr. gr. gr. g. d. descended from the Studley White Bull (627).

(2671) SON OF EMPEROR,

Bred by Mr. Parrington; got by Emperor (1975), d. by Baron (58), g. d. by Symmetry (643), gr. g. d. by Jupiter (345). gr. gr. g. d. (Trinket) by Phenomenon (491), gr. gr. gr. g. d. (Tragedy) by Favourite (252), gr. gr. gr. gr. g. d. by Punch (531).

(2672) SON OF FAIRFAX,

Bred by Mr. Woodhouse; got by Fairfax (1023), d. (Whiteface Lady) by Mr. Judson's Son of Warlaby (672), g. d. by Young Comet (905), gr. g. d. by a grandson of Favourite (252), gr. gr. g. d. by Mr. Harrison's Son of Windsor (698), gr. gr. gr. g. d. by Layton (2190) gr. gr. gr. gr. g. d. by Eclipse (1948).

(2673) SON OF FAVOURITE,

Bred by Mr. Worth; got by Favourite (1029), d. by Marston (1204), g. d. purchased by Mr. Worth at Yarm Fair.

(2674) SON OF GLOUCESTER,

Got by Gloucester (1074), d. (Venilia, bred by Mr. Whitaker) by Enchanter (244), g. d. (Venus, bred by Mr. Charge) by Major (397), gr. g. d. by Mr. Charge's Grey Bull (872), gr. gr. g. d. by Favourite (252), gr. gr. gr. g. d. descended from the Studley White Bull (627).

(2675) SON OF IVANHOE,

Got by Ivanhoe (1130), d. by Harlequin, g. d. by Traveller, gr. g. d. by Bolingbroke (86).

(2676) SON OF IVANHOE.

(2677) SON OF YOUNG MAJOR (1186),

His dam, Mr. Dudding's best Yellow Cow.

(2678) SON OF MATCHEM,

Got by Mr. Mason's Matchem (2281), d. by Rufus (570), g. d. (Cherry) by Mr. Mason's White Bull (421), gr. g. d. by Chilton (136).

(2679) SON OF MEMNON (MR. HARBOTTLE'S).

(2680) SON OF ORLANDO,
Bred by Mr. Smith; got by Orlando (471), d. (White Rose) by Young Wynyard (2859), g. d. descended from Bulls bred by the Messrs. Colling.

(2681) SON OF PILOT,
Got by Pilot (496), d. (Fairmaid, bred by Mr. R. Booth) by Agamemnon (9), g. d. (Madam) by Marshal Beresford 415), gr. g. d. (Tuberose) by the Lame Bull (359), gr. gr. g. d. (Moss Rose) by Suworrow (636), gr. gr. gr. g. d. by Mr. Booth's Son of Twin Brother to Ben (88), gr. gr. gr. gr. g. d. by Twin Brother to Ben (660).

(2682) SON OF SATELLITE,
Bred by Mr. Barker; got by Satellite (1420).

(2683) SON OF SECOND HUBBACK,
Calved March 12, 1826, bred by Mr. T. Bates; got by Second Hubback (1423), d. (Red Rose II.) by His Grace (311), g. d. (Red Rose I., bred by Mr. Hustler) by Yarborough (705), gr. g. d. (bred by Mr. R. Colling, called the American Cow, and Own Sister to Mr. R. Colling's Red Rose) by Favourite (252), gr. gr. g. d. by Punch (531), gr. gr. gr. g. d. by Foljambe (263), gr. gr. gr. gr. g. d. by Hubback (319).

(2684) SON OF SNOWBALL (2647),
His dam by a son of Barmpton (54), g. d. by a Son of Miner.

(2685) SON OF WADDINGWORTH,
Bred by Mr. Brown, of Welbourn, near Grantham; got by Waddingworth (668)

(2686) SON OF WHITWORTH (MR. HUNT'S),
Got by Whitworth (695), d. by Mr. Charge's Grey Bull (872), g. d. by Mr. Hill's Bull, gr. g. d. by Mr. Newby's Bull, gr. gr. g. d. by Barningham (56).

(2687) SOUTH STAR,
White, calved June 22, 1833, bred by Mr. Cottrell, Rhodgate Lodge; got by His Majesty (2128), d. (Providence) by Trinculo (2774), g. d. (Nerissa) by Wharfdale (1578), gr. g. d. (Nun) by Triumph (1530), gr. gr. g. d. (Young Priestess, bred by Mr. Hustler) by Major (398), gr. gr. gr. g. d. by North Star (459), gr. gr. gr. gr. g. d. by Windsor (698).

(2688) SPECTATOR, LATE VOLUNTEER,
Roan, calved in 1826, bred by Mr. Mason; got by Satellite (1420), d. by Farmer (251), g. d. by St. John (572), gr. g. d. by Chilton (136), gr. gr. g. d. (Nymph) by the White Bull (421), gr. gr. gr. g. d. (Lily) by Favourite (252), gr. gr. gr. gr. g. d. (Miss Lax) by Dalton Duke (188), gr. gr. gr. gr. gr. g. d. (Lady Maynard) by Mr. R. Alcock's Bull (19), gr. gr. gr. gr. gr. gr. g. d. by Mr. Jacob Smith's Bull (608), gr. gr. gr. gr. gr. gr. gr. g. d. by Mr. Jolly's Bull (337).

(2689) SPECTRE,
Roan, calved Oct. 23, 1828, bred by Mr. R. Bagshaw; got by Viscount (2802), d. (Nun) by Goldfinder (2064), g. d. (Imogen) by Goldfinder (2064), gr. g. d. (Rhoda) by Boughton (90).

(2690) SPECULATION ROAN.

(2691) SPENCER,

Roan; got by Sir Alexander, d. Mr. Scotson's Britannia, bred by Mr. Glover, of Durham.

(2692) SPLENDID,

Mottled, calved in 1832, bred by Mr. Williams, Northboro', Massachusetts, United States, America; got by Frederick (2038), d. (Arabella, bred by Mr. Wetherell) by North Star (460), g. d. (Aurora) by Comet (155), gr. g. d. by Henry (301), gr. gr. g. d. by Danby (190).

(2693) SPYLAW,

Roan, calved in 1828, bred by Mr. Hunt; got by Raby (2473), d. (White Rose) by Elwick (1970), g. d. by Yorkshireman (2862), gr. g. d. by Eryholme, gr. gr. g. d. by Barningham (56).

(2694) SQUIRREL,

Roan, calved in 1832, bred by the Earl of Carlisle; got by Grazier (1085), d. (Sweet Looks) by Shylock (2622), g. d. (Stately, bred by Mr. Newton) by Snowball (1463), gr. g. d. (Delicacy, bred by Mr. F. Dickson) by Ketton (346), gr. gr. g. d. by Expectation (247), gr. gr. gr. g. d. by Col. Trotter's Magnum Bonum (2882), gr. gr. gr. gr. g. d. by Mr. H. Chapman's Bull, gr. gr. gr. gr. gr. g. d. by Mr. Ralph Grimston's Bull, gr. gr. gr. gr. gr. gr. g. d. by a son of Dalton Duke (188).

(2695) STAINTON,

Got by Matchem (2281), d. (Ellen) by Young Wynyard (2859), g. d. by a Bull of Mr. Mason's, gr. g. d. by Lawnsleeves (365).

(2696) STAMFORD.

(2697) STAMFORD,

Red and white, calved in 1835, bred by Mr. James Chrisp, Doddington; got by Election (1962), d. (Charlton) by Mr. Hunt's Snowball (2647), g. d. by Young Lancaster (361), gr. g. d. (Princess) by St. Albans (1412), gr. gr. g. d. (bred by Messrs. James, of Stamford, Northumberland) by Col. Trotter's Favourite.

(2698) STAPLETON,

Got by Magnum Bonum, d. by Mr. Waistell's Bull of Cleasby (a son of Stephen) (1456), g. d. (Leopoldine) by Emperor (a son of Comet), gr. g. d. (Beauty) by Marske (417).

(2699) STAR,

Red, calved in 1814, bred by Mr. Wm. Bagshaw; got by Mayduke (424), d. (Gaudy) by Minor (441).

(2700) STATESMAN,

Roan, calved April 10, 1833, bred by Mr. Smith, of West Rasen; got by Premier (2448), d. (Stately) by Rob Roy (557), g. d. (Favourite) by Northampton (2380), gr. g. d. (Vanity) by Reform (1361), gr. gr. g. d. Old Cora.

(2701) STEARSBY,

Bred by Mr. Franks, of Stearsby; got by Young Midas (4472), d. by Adonis (1612).

(2702) STEARSBY,

Roan, calved in 1829, bred by Mr. Cattley; got by a son of Isaac (1129), d. (Rosamond) by Northern Light (1281), g. d by Snowdrop (614), gr. g. d. by White Comet (1582), gr. gr. g. d. by Grandson of Favourite, gr. gr. gr. g. d. by a grandson of Favourite.

(2703) STEARSBY,

Roan, calved November 25, 1833, bred by Mr. Cattley; got by Champion (1804), d. (Palmflower) by Barrister (776), g. d. (Rosanna) by Whitworth (1584), gr. g. d. by Young Jupiter (1148), gr. gr. g. d. by White Comet (1582), gr. gr. gr. g. d. by a son of Mr. Charge's Grey Bull (872).

(2704) STEPHENSON'S BULL.

(2705) STIRLING,

Got by Mr. Ostler's Favourite, d. by Honest Robin, g. d. (Dumpling) by Mr. Foljambe's Son of Favourite, gr. g. d. by Drowsy (3624), gr. gr. g. d. by Mr. Turnell's Red Bull (1536).

(2706) STITTENHAM,

Roan, calved in 1830, bred by the Earl of Carlisle; got by Fairfax (1023), d. (Primrose, bred by Mr. Newton) by Pioneer, g. d. (Prudence) by Candour (107), gr. g. d. by Ketton (346), gr. gr. g. d. by Expectation (247), gr. gr. gr. g. d. by Colonel Trotter's Magnum Bonum (2882), gr. gr. gr. gr. g. d. by Mr. H. Chapman's Bull, gr. gr. gr. gr. gr. g. d. by Mr. Ralph Grimston's Bull, gr. gr. gr. gr. gr. gr. g. d. by a son of Dalton Duke (188).

(2707) STUDLEY,

Bred by Mr. Woolin; got by Protector (1347), d. by Young Dimple (971), g. d. by Wellington, gr. g. d. by Duke.

(2708) STYFORD,

Bred by Mr. Jobling, of Styford; got by a son of Favourite (252).

(2709) SULTAN,

Red, calved in 1831, bred by Mr. Williams, Northbro', Massachusetts, United States, America, the property of Mr. Taintor; got by Frederick (2038), d. (Arabella, bred by Mr. Wetherell) by North Star (460), g. d. (Aurora) by Comet (155), gr. g. d. by Henry (301), gr. gr. g. d. by Danby (190).

(2710) SULTAN SELIM,

Red and white, calved May 23, 1831, bred by Mr. R. Jobson, Turvelaws; got by Sultan (1485), d. (Pekuah, bred by Mr. Robertson, of Ladykirk) by Diomed (974), g. d. (Purity) by Barmpton (54), gr. g. d. (Charity) by Wellington (679), gr. gr. g. d. (Dairy Maid) by Sultan (631), gr. gr. gr. g. d. (Ruth) by a son of Punch (531), gr. gr. gr. gr. g. d. (Broadhooks) by Hubback (319), gr. gr. gr. gr. gr. g. d. by Dalton Duke (188).

(2711) SUNNYSIDE,

Roan, calved in 1827, bred by Mr. Curry; got by Sir Charles (1440), d. (Grace) by Mr. Dinning's Bull (973), g. d. (Duchess) by Wellington (683), gr. g. d. by Admiral (4), gr. gr. g. d. by Sir Harry (1444), gr. gr. gr. g. d. by Colonel, gr. gr. gr. gr. g. d. by a grandson of Hubback, gr. gr. gr. gr. gr. g. d. by a son of Hubback (319).

(2712) SUPERB,

Calved in 1833; got by a brother of Major Bower's Ambo (1636), d. by a son of Pilot, g. d. by a red Bull bred by Mr. R. Booth, gr. g. d. by a son of Mr. Wetherell's Wellington, gr. gr. g. d. by Young Denton.

(2713) SUPERFINE (MR. OSTLER'S),

Got by Cato (857).

(2714) SUPERIOR,
Mottled, calved in 1831, bred by Mr. Orne, United States, America; got by Frederick (2038), d. (Yellow Rose, bred by Mr. Williams) by Young Denton (963), g. d. (Arabella, bred by Mr. John Wetherell) by North Star (460), gr. g. d. (Aurora) by Comet (155), gr. gr. g. d. by Henry (301), gr. gr. gr. g. d. by Danby (190).

(2715) SURLY (MR. T. JOBLING'S),
Got by Daisy (a son of Favourite) (252), d. by Colonel, g. d. by a grandson of Hubback.

(2716) SURPRISE (MR. OSTLER'S).

(2717) SURPRISE,
Got by Wonder.

(2718) SUWORROW,
Got by Dalton Duke (188).

(2719) SWAP,
Bred by Mr. Richardson; got by Lord Feversham's Major, d. (Favourite, bred by Mr. Robinson, of Acklam) by Merlin (429), g. d. by Alfred (23), gr. g. d. by Butterfly (104), gr. gr. g. d. by a Bull of Mr. R. Colling's.

(2720) SWEET WILLIAM,
Red, calved in February, 1834, bred by the Right Hon. Charles Arbuthnot; got by Caliph (1774), d. by Rufus (2576), g. d. by Cleveland (892), gr. g. d. by Alfred (23), gr. gr. g. d. by Butterfly (104), gr. gr. gr. g. d. by Suworrow (636).

(2721) SWING,

Roan, calved in October, 1829, bred by Sir Charles Knightley; got by White Boy (1580), d. (Livia, bred by Mr. Booth) by Julius Cæsar (1143), g. d. (Young Primrose) by Pilot (496), gr. g. d. (Primrose) by Rockingham (559), gr. gr. g. d. (Flora) by Young Comet (157).

(2722) SYLVAN,

White, calved May 28, 1832, bred by Mr. Grey, Milfield Hill; got by Sir Francis (2625), d. (Latona) by Albion (731), g. d. (Purity, bred by Mr. Robertson) by Barmpton (54), gr. g. d. (Charity) by Wellington (679), gr. gr. g. d. (Dairy Maid) by Sultan (631), gr. gr. gr. g. d. (Ruth) by a son of Punch (531), gr. gr. gr. gr. g. d. (Broadhooks) by Hubback (319), gr. gr. gr. gr. gr. g. d. by Dalton Duke (188).

(2723) SYMMETRY,

Roan, calved May 3, 1834, bred by Mr. Cattley; got by Milo (2313), d. (Nonpareil) by Bedford (68), g. d. (Palmflower) by Barrister (776), gr. g. d. (Rosanna) by Whitworth (1584), gr. gr. g. d. by Young Jupiter (1148), gr. gr. gr. g. d. by White Comet (1582), gr. gr. gr. gr. g. d. by a son of Mr. Charge's Grey Bull.

(2724) SYMMETRY,

Roan, calved December 27, 1835, bred by Mr. Ellison, Sizergh, near Kendal; got by Chancellor (1809), d. (Symmetry) by Lunesdale (2233), g. d. by Top Knot (1521), gr. g. d. by Lionel (1171), gr. gr. g. d. by Western Comet (689), gr. gr. gr. g. d. by Western Comet (689), gr. gr. gr. gr. g. d. by a grandson of Favourite (252).

(2725) SYNTAX (MR. WRIGHT'S).

(2726) TAFFY,

White, calved August 9, 1834, bred by Mr. Dawson, Gronant, near Holywell; got by Cymro (1898), d. (Lavender, bred by Mr. Smith, of West Rasen) by Grazier (1085), g. d. (Empress) by Emperor (1013), gr. g. d. (Mrs. Candour) by Candour (107), gr. gr. g. d. by Baron (58), gr. gr. gr. g. d. by Butterfly (104).

(2727) TALACRE.

Roan, calved March 18, 1834, bred by Mr. Dawson, Gronant, near Holywell; got by Brilliant (1740), d. (Countess, bred by Mr. Parrington) by Baron (58), g. d. (Young Trinket) by Symmetry (643), gr. g. d. by Jupiter (345), gr. gr. g. d. by Phenomenon (491), gr. gr. gr. g. d. by Favourite (252), gr. gr. gr. gr. g. d. by Punch (531).

(2728) TALLEYRAND,

Red and white, calved July 19, 1834, bred by Mr. Paley, sold to Mr. Michael Sulivan, Ohio, United States, America; got by Rantipole (2478), d. (Adelaide) by Sir Walter (1459), g. d. (Polly, bred by Mr. Charge) by Eclipse (238), gr. g. d. (Orbit) by Comet (155), gr. gr. g. d. (Splendour) by Comet (155), gr. gr. gr. g. d. (Flecked Twin) by Major (397), gr. gr. gr. gr. g. d. (Red Simmon) by Favourite (252), gr. gr. gr. gr. gr. g. d. (Flecked Simmon) by Bartle (777), gr. gr. gr. gr. gr. gr. g. d. (Old Simmon) descended from the Studley White Bull (627).

(2729) TAMBOFF,

Roan, calved December, 1827, bred by Lord Feversham; got by Bilsdale (72), d. (Beauty) by Baron (58), g. d. (Young Moss Rose, bred by Mr. R. Colling) by Wellington

(680), gr. g. d. (Moss Rose) by Favourite (252), gr. gr. g. d. (Red Rose) by Favourite (252), gr. gr. gr. g. d. by Punch (531), gr. gr. gr. gr. g. d. by Foljambe (263), gr. gr. gr. gr. gr. g. d. by Hubback (319).

(2730) TAMERLANE,

Roan, calved April 8, 1828, bred by Lord Althorp; got by Firby (1040), d. (Dimity) by Ivanhoe (1131), g. d. (Tuberose, bred by Mr. Gibson) by Midas (435), gr. g. d. (Tuberose) by Sir Oliver (605), gr. gr. g. d. by Alexander (20), gr. gr. gr. g. d. by Traveller (655), gr. gr. gr. gr. g. d. by Bolingbroke (86), from a Cow bred by Mr. Boazman, of Stainton, near Darlington.

(2731) TANFIELD,

Red and white, calved in 1833, bred by Mr. Wood, Kimblesworth; got by Young Magog (2247), d. (Blossom) by Reformer (2502), g. d. (Rosebud) by Margrave, gr. g. d. by Leopold (2200), gr. gr. g. d. by Hector (2103), gr. gr. gr. g. d. by Traveller (655), gr. gr. gr. gr. g. d. by Surly (2715), gr. gr. gr. gr. gr. g. d. by Colonel.

(2732) TAPPER,

Roan; got by Constantine (918), d. by Percy (1312), g. d. (Miss Maynard) by Baronet (60), gr. g. d. by Favourite.

(2733) TARQUIN,

Red, calved Dec. 23, 1829, bred by Mr. Beasley, Chapel Brampton; got by Northern Light (1280), d. by Cedric (1801), g. d. by Charles (127), gr. g. d. by Prince (521), gr. gr. g. d. by Neswick (1266).

(2734) TARQUIN,

Red, calved in 1834, bred by Mr. R. Booth; got by Ambo (1636), d. (Laurel) by Burley (1766), g. d. (Primrose) by Memnon (2295), gr. g. d. by Arthur (761).

(2735) TARRARE,

Roan, calved in November, 1825; got by Risby (2533), d. by Major (398), g. d. by Mr. Ostler's Surprise (2716), gr. g. d. by Mr. Brown's Bull of Aldborough, near Darlington.

(2736) YOUNG TARRARE,

Roan, calved April 12, 1830, bred by Mr. Assheton; got by Tarrare (1502), d. (Mignonette) by Rupert (2580), g. d. (Martha) by Mr. Allison's Son of Sir Dimple, gr. g. d. by a son of St. John, gr. gr. g. d. by a son of Punch (531).

(2737) TARTAR,

Roan, calved in 1833, bred by Mr. Benson, Kennythorpe, near Malton; got by Algernon (1631), d. (Moss Rose) by Navigator (1260), g. d. (Variety, bred by Major Bower) by Marshal Beresford (415), gr. g. d. (Venus, bred by Mr. Parker) by Wellington (683), gr. gr. g. d. (Trotter) by Windsor (698), gr. gr. gr. g. d. by Mr. Middleton's Bull (438), gr. gr. gr. gr. g. d. by Mr. Chapman's Bull, of Dinsdale.

(2738) TARTAR,

Roan, calved in 1833, bred by Mr. R. Booth, Studley; got by Burley (1766), d. (Young Fortune) by Albert (727), g. d. (Fortune) by Governor (1077), gr. g. d. (Fairmaid) by Agamemnon (9), gr. gr. g. d. (Madam) by Marshal Beresford (415), gr. gr. gr. g. d. (Tuberose) by the Lame Bull (359), gr. gr. gr. gr. g. d. (Moss Rose) by Suworrow (636), gr. gr. gr. gr. gr. g. d. by Mr. Booth's Son of Twin

Brother to Ben (88), gr. gr. gr. gr. gr. gr. g. d. by Twin Brother to Ben (660).

(2739) TASSO,

Roan, calved in March, 1830, bred by Mr. Wiley; got by Tamboff (2729), d. (Juliet) by Grazier (1085), g. d. (Jessica) by Harold Junior (1096), gr. g. d. (Jessy) by North Star (459), gr. gr. g. d. (Iris) by Lubin (388), gr. gr. gr. g. d. by Irishman (329).—*Tasso was slaughtered in* 1835.

(2740) TAURUS,

Bred by Mr. Harrison, of Stubb House; got by Corregio (1877), d. by Gustavus (2083), g. d. by Mr. Mason's Mars (413), gr. g. d. (Lady Brough) by Young Albion (15).

(2741) TAURUS,

Red and white, calved in 1831, bred by Mr. T. Beasley, near Grantham; got by Northern Light (1280), d. (Tapestry, bred by Lord Althorp) by Regent (544), g. d. by Lawnsleeves (365), gr. g. d. by Lawnsleeves (365).

(2742) TEASEDALE,

Roan, calved in Dec., 1832; got by a son of Duke of Wellington (231), d. (Tulip) by Minor, g. d. by Duke of Wellington (231), gr. g. d. by Alexander.

(2743) TEMPEST,

Calved March 3, 1831, bred by Mr. Hutchinson; got by ——, d. (Violet) by Emperor, g. d. (Tulip, bred by Major Rudd) by Lancaster (360), gr. g. d. (Ruby) by Petrarch (488), gr. gr. g. d. by Major (397), gr. gr. gr. g. d. (Stranger) by Mr. Chapman's Son of Punch (122), gr. gr. gr. gr. g. d. (Old Roany) by Mr. F. Dickson's Grandson of Punch (213), gr. gr. gr. gr. gr. g. d. (Roaned Heifer) by Checks

(132), gr. gr. gr. gr. gr. gr. g. d. (Sockburn Sall) by Mr. John Coates's Bull (148).

(2744) TERRINGTON,
Roan, calved in 1833, bred by the Earl of Carlisle; got by Grazier (1085), d. (Maria, bred by Sir Bellingham Graham) by Young Albion (15), g. d. (Lady Sarah, bred by Mr. R. Booth) by Pilot (496), gr. g. d. by Agamemnon (9), gr. gr. g. d. by Mr. Burrell's Bull, of Burdon.

(2745) THE BARONET,
Roan, calved in 1830, bred by the Earl of Carlisle; got by Don Juan (1923), d. (Lady Sarah, bred by Mr. R. Booth) by Pilot (496), g. d. by Agamemnon (9), gr. g. d. by Mr. Burrell's Bull, of Burdon.

(2746) THE BEAU,
Calved in 1829, bred by Mr. Grey; got by Castor (853), d. by Rhadamanthus (552), g. d. by Midas (435), gr. g. d. by Simon (590), gr. gr. g. d. by Traveller (655), gr. gr. gr. g. d. by Styford (629).

(2747) THE COUNT,
Calved in 1832, bred by Mr. Assheton; got by Young Reveller (2527), d. (Lady Godiva) by Rockingham (560), g. d. by Denton (198), gr. g. d. belonged to Mr. Wetherell.

(2748) THE DOCTOR,
White, calved Nov. 24, 1832, bred by Mr. Whitaker, sold to Mr. Archbold, M.P., Ireland; got by Abernethy (1602), d. (Matilda, alias Lady Matilda, bred by Mr. Charge) by Eclipse (238), g. d. (Aurora) by Comet (155), gr. g. d. (Gentle Kitty) by the Grey Bull (872), gr. gr. g. d. by Favourite (252), gr. gr. gr. g. d. (Prettymaid) by Bartle

(777), gr. gr. gr. gr. g. d. (Prettymaid) by Highflyer (1112), gr. gr. gr. gr. gr. g. d. descended from the Studley White Bull (627).

(2749) THE DOCTOR,

White, calved in Dec., 1832, bred by Mr. Wiley; got by Abernethy (1602), d. (Cana) by Tarrare (1501), g. d. (Carnation) by Phenomenon (1318), gr. g. d. (Cora) by Adonis (1612), gr. gr. g. d. (Lofty) by a grandson of Mr. Charge's Grey Bull.—*Slaughtered.*

(2750) THE KICKER,

Strawberry colour, calved in 1833, bred by Mr. Baker, of Cottesmore; got by Gainsborough (2045), d. (Graceful, bred by the Marquis of Exeter) by Emperor (1014), g. d. by Major (397), gr. g. d. by Major (397).

(2751) THE MILLER,

Red and white, bred by the Right Hon. Charles Arbuthnot; got by Midas (435), d. (Rachel, bred by Col. Trotter) by Comet (155), g. d. by Mr. R. Colling's Son of Favourite (252), out of a Punch Cow, gr. g. d. by Mr. R. Colling's Son of Favourite (252), out of a Punch Cow, gr. gr. g. d. by Hubback (319).

(2752) THE MONK,

Bred by Mr. Claridge; got by Mr. Jaques's Bull of Easby, d. by Lisbon (1172), g. d. by Ambo (746), gr. g. d. by Edmund (1001).

(2753) THE PEER,

Roan, calved July 31, 1829, bred by Mr. Smith; got by Grazier (1085), d. (Peeress, bred by Lord Feversham) by Ajax (10), g. d. (Phœnix) by Lancaster (360). gr. g. d.

(Wildair, bred by Mr. R. Colling) by George (275), gr. gr. g. d. (Wildair) by Favourite (252), gr. gr. gr. g. d. by Ben (70), gr. gr. gr. gr. g. d. by Hubback (319), gr. gr. gr. gr. gr. g. d. by Mr. Geo. Snowdon's Bull (612), gr. gr. gr. gr. gr. gr. g. d. by Sir James Pennyman's Bull (601).

(2754) THE PLANET,

Got by Young Magog (2247), d. (Young Planet, bred by Mr. Charge) by Eclipse (238), g. d. (Planet) by White Comet (1582), gr. g. d. (Transit) by Comet (155), gr. gr. g. d. (Farren) by Duke (225), gr. gr. gr. g. d. (Old Farren) by the Grey Bull (872).

(2755) THIRKLEBY,

Roan, calved in Feb., 1831, bred by Mr. Wiley, got by Griff (2078), d. (Laura) by Grazier (1085), g. d. (Lavinia) by Harold (291), gr. g. d. (Cora) by Adonis (1612), gr. gr. g. d. (Lofty) by a grandson of Mr. Charge's Grey Bull (872).

(2756) MR. JAMES THOMPSON'S BULL,

Got by Young Lancaster (1162), d. by Windsor (698).

(2757) THORP,

Light roan, calved in 1829, bred by Mr. W. Raine, Gainford; got by Charles the 2nd (879), d. (Sally) by Young Rockingham (2547), g. d. by North Star (460), gr. g. d. by Denton (198), gr. gr. g. d. by Ladrone (353), gr. gr. gr. g. d. by Henry (301).—*Slaughtered in* 1843.

(2758) THRIVER,

Roan, calved in 1832, bred by Mr. Benson; got by Algernon (1631), d. (Strawberry) by Pirate (2430), g. d. (Red Rose) by Pioneer (1321), gr. g. d. (Fancy) by Candour

(107), gr. gr. g. d. (Beauty) by Cardinal (111), gr. gr. gr. g. d. (Old Beauty) by Lawnsleeves (365), gr. gr. gr. gr. g. d. by Mr. C. Colling's White Bull (150).

(2759) TIMOUR,

Roan, calved in 1834, bred by Mr. Benson; got by Algernon (1631), d. (Moss Rose) by Navigator (1260), g. d. (Variety, bred by Major Bower) by Marshal Beresford (415), gr. g. d. (Venus, bred by Mr. Parker) by Wellington (683), gr. gr. g. d. (Trotter) by Windsor (698), gr. gr. gr. g. d. by Mr. Middleton's Bull (438), gr. gr. gr. gr. g. d. by Mr. Chapman's Bull, of Dinsdale.

(2760) TIPPOR.

(2761) TITIAN,

Red, calved Aug. 9, 1835, bred by Earl Spencer; got by Wiseton (2848), d. (No. 55, bred by Mr. Mason) by Monarch (2324), g. d. by Jupiter (342), gr. g. d. by Sir Oliver (605), gr. gr. g. d. (Raspberry) by Trunnell (659), gr. gr. gr. g. d. (Strawberry) by Favourite (252), gr. gr. gr. gr. g. d. (Lily) by Favourite (252), gr. gr. gr. gr. gr. g. d. (Miss Lax, bred by Mr. Maynard) by Dalton Duke (188), gr. gr. gr. gr. gr. gr. g. d. (Lady Maynard) by Mr. R. Alcock's Bull (19), gr. gr. gr. gr. gr. gr. gr. g. d. by Mr. Jacob Smith's Bull (608), gr. gr. gr. gr. gr. gr. gr. gr. g. d. by Mr. Jolly's Bull (337).

(2762) TOGSTAN.

(2763) TOM,

White, calved in 1832, bred by Mr. Edwards; got by Romulus (2563), d. (Rosebud) by Ebor (997), g. d. (Tulip) by Regent (546), gr. g. d. (Primrose) by North Star (459),

gr. gr. g. d. by Mr. R. Colling's White Bull (151), gr. gr. gr. g. d. bred by Mr. R. Colling.

(2764) TOMBOY,

Roan, calved in June, 1833, bred by the Right Hon. Chas. Arbuthnot; got by Caliph (1774), d. by Rufus (2576), g. d. (bred by Mr. Mason) by Monarch (2324), gr. g. d. by Farmer (251), gr. gr. g. d. by Jupiter (342), gr. gr. gr. g. d. by Sir Oliver (605), gr. gr. gr. gr. g. d. (Raspberry) by Trunnell (659), gr. gr. gr. gr. gr. g. d. (Strawberry) by Favourite (252), gr. gr. gr. gr. gr. gr. g. d. (Lily) by Favourite (252), gr. gr. gr. gr. gr. gr. gr. g. d. (Miss Lax) by Dalton Duke (188), gr. gr. gr. gr. gr. gr. gr. gr. g. d. (Lady Maynard) by Mr. R. Alcock's Bull (19), gr. gr. gr. gr. gr. gr. gr. gr. gr. g. d. by Mr. Jacob Smith's Bull (608), gr. gr. gr. gr. gr. gr. gr. gr. gr. gr. g. d. by Mr. Jolly's Bull (337).

(2765) TOMBOY,

Roan, calved in 1834, bred by Mr. R. Booth; got by Ambo (1636), d. (Woodbine) by Young Albion (15), g. d. (Miss Foote) by Pilot (496), gr. g. d. (Fairmaid) by Agamemnon (9), gr. gr. g. d. (Madam) by Marshal Beresford (415), gr. gr. gr. g. d. (Tuberose) by the Lame Bull (359), gr. gr. gr. gr. g. d. (Moss Rose) by Suworrow (636), gr. gr. gr. gr. gr. g. d. by Mr. Booth's Son of Twin Brother to Ben (88), gr. gr. gr. gr. gr. gr. g. d. by Twin Brother to Ben (660).

(2766) TOMMY,

Light roan, calved Nov. 14, 1834, bred by Major Bower; got by Colton (1849), d. (Theresa) by Navigator (1260), g. d. (Tranquil) by Defender (194), gr. g. d. (Trap) by Candour (107), gr. gr. g. d. (Young Tragedy) by Wynyard

(703), gr. gr. gr. g. d. (Tragedy) by Favourite (252), gr. gr. gr. gr. g. d. by Punch (531).

(2767) TONEHAM,

Bred by Mr. Pears, Thorney; got by Rockingham (560), d. by a son of Midas (435), g. d. by Introduction (328), gr. g. d. by George (273), gr. gr. g. d. by Cripple (171), gr. gr. gr. g. d. by Irishman (329).

(2768) TOPPER,

Roan, bred by Mr. Cattle; got by Constantine (918), d. by Percy (1312), g. d. by Baronet, gr. g. d. by Favourite.

(2769) TOPPER JUNIOR,

Red and white, calved in 1835, bred by Mr. Walker, Londonthorpe, near Grantham; got by Topper (2768), d. (Clio, bred by Mr. Fisher) by Crispin (174), g. d. by Magnet (392), gr. g. d. by Mr. Fisher's Old Red Bull (2022), gr. gr. g. d. by Mr. Turnell's Bull (1536), gr. gr. gr. g. d. by Mr. Foster's Bull (2031).

(2770) TORY,

White, calved March 7, 1836, bred by Mr. Cottrell; got by South Star (2687), d. (Catalini) by His Majesty (2128), g. d. (Catta, bred by Mr. Wiley) by Mercury (1225), gr. g. d. (Clara) by Miracle (1243), gr. gr. g. d. (Ceres) by Midas (435), gr, gr. gr. g. d. (Iris) by Lubin (388), gr. gr. gr. gr. g. d. by Irishman (329).

(2771) TOUCHSTONE,

Calved in 1833, bred by Mr. A. L. Maynard; got by Burley (1766), d. (Cora) by Sir Alexander (591), g. d. (Cora) by a son of Marske (418), gr. g. d. (Lady) by Laird (1158), gr. gr. g. d. (Lady) by a son of Mr. Maynard's

Old Yellow Cow, Favourite, gr. gr. gr. g. d. Lady Maynard.

(2772) TRAVELLER,

Bred by Colonel Cradock; got by Magnum Bonum (2243), d. by Pirate (2430), g. d. by Rob Roy (557), gr. g. d. by Houghton.

(2773) TRIMMER,

Calved in 1829, bred by Mr. Mason; got by Monarch (2324). d. by Satellite (1420), g. d. by Farmer (251), gr. g. d. by Jupiter (342), gr. gr. g. d. by Sir Oliver (605), gr. gr. gr. g. d. (Raspberry) by Trunnell (659), gr. gr. gr. gr. g. d. (Strawberry) by Favourite (252), gr. gr. gr. gr. gr. g. d. (Lily) by Favourite (252), gr. gr. gr. gr. gr. gr. g. d. (Miss Lax) by Dalton Duke (188), gr. gr. gr. gr. gr. gr. gr. g. d. (Lady Maynard) by Mr. R. Alcock's Bull (19), gr. gr. gr. gr. gr. gr. gr. gr. g. d. by Mr. Jacob Smith's Bull (608), gr. gr. gr. gr. gr. gr. gr. gr. gr. g. d. by Mr. Jolly's Bull (337).

(2774) TRINCULO,

Got by Wharfdale (1578), d. (Trinket, bred by Sir Henry Carr Ibbetson) by Meteor (432), g. d. (Princess) by Western Comet (689), gr. g. d. (Selina, bred by Mr. C. Colling) by Favourite (252), gr. gr. g. d. (Countess) by Cupid (177), gr. gr. gr. g. d. (Lady) by Grandson of Bolingbroke (280), gr. gr. gr. gr. g. d. (Phœnix) by Foljambe (263), gr. gr. gr. gr. gr. g. d. (Favourite) by Mr. R. Alcock's Bull (19), gr. gr. gr. gr. gr. gr. g. d. by Mr. Jacob Smith's Bull (608), gr. gr. gr. gr. gr. gr. gr. g. d. by Mr. Jolly's Bull (337).

(2775) TRINCULO,

Roan, calved April 14, 1829, bred by Mr. R. Bagshaw;

got by Hotspur (1117), d. (Ladybird) by Goldfinder (2064), g. d. (Ann) by Boughton (90).

(2776) TROTTER,

Got by Matchem, d. (bred by Colonel Trotter) by Young Achmet.

(2777) TULLOCHGORUM,

Red and white, bred by Major Bower; got by Red Rover, d. (Twinkle) by Amor (747), alias Vachamour, g. d. (Twilight) by Navigator (1260), gr. g. d. (Torch) by Candour (107), gr. gr. g. d. (Topaz) by Wynyard (703), gr. gr. gr. g. d. (Young(Tragedy) by Wynyard (703), gr. gr. gr. gr. g. d. (Tragedy) by Favourite (252), gr. gr. gr. gr. gr. g. d. by Punch (531).

(2778) TURK,

Red and white, calved in 1834, bred by Mr. R. Booth; got by Ambo (1636), d. (Imogen) by Argus (759), g. d. by Pilot (496), gr. g. d. by Agamemnon (9), gr. gr. g. d. by Mr. Burrell's Bull, of Burdon, near Darlington.

(2779) TURTLE,

Dark roan, calved March 15, 1836, bred by Mr. Edge; got by Spectator (2688), d. (Theresa, bred by Major Bower) by Navigator (1260), g. d. (Tranquil) by Defender (194), gr. g. d. (Trap) by Candour (107), gr. gr. g. d. (Young Tragedy) by Wynyard (703), gr. gr. gr. g. d. (Tragedy) by Favourite (252), gr. gr. gr. gr. g. d. by Punch (531).

(2780) TYRANT,

Red, calved in 1831, bred by the Right Hon. Charles Arbuthnot; got by Sir Walter (2637), d. (Messalina, bred by Lord Althorp) by Sirloin (604), g. d. (Vixen) by a

brother to Mr. R. Colling's Moss Rose, gr. g. d. bred by Mr. Charge, and got by a son of Favourite (252).

(2781) TYRO,

Roan, calved in August, 1829, bred by Mr. Wiley; got by Tarrare (1501), d. (Winifred) by North Star (459), g. d. (Wildair) by Mr. Wrightson's Grandson of Phenomenon, gr. g. d. by Punch (531).—*Slaughtered in* 1835.

(2782) TYRONE,

Red roan, calved July 12, 1833, bred by Lord Althorp; got by Alabaster (1616), d. (No. 55, bred by Mr. Mason) by Monarch (2324, g. d. by Jupiter (342), gr. g. d. by Sir Oliver (605), gr. gr. g. d. (Raspberry) by Trunnell (659), gr. gr. gr. g. d. (Strawberry) by Favourite (252), gr. gr. gr. gr. g. d. (Lily) by Favourite (252), gr. gr. gr. gr. gr. g. d. (Miss Lax, bred by Mr. Maynard) by Dalton Duke (188), gr. gr. gr. gr. gr. gr. g. d. (Lady Maynard) by Mr. R. Alcock's Bull (19), gr. gr. gr. gr. gr. gr. gr. g. d. by Mr. Jacob Smith's Bull (608), gr. gr. gr. gr. gr. gr. gr. gr. g. d. by Mr. Jolly's Bull (337).

(2783) UMPIRE.

(2784) UPTAKER,

Bred by Mr. Shaftoe, Whitworth; got by Miracle (2320), d. by Richard (1376), g. d. by Fitz Remus (2025), gr. g. d. by Cato (119), gr. gr. g. d. by Whitworth (695), gr. gr. gr. g. d. bought of Mr. Mason.

(2785) VACHAMOUR,

Light roan, calved June 4, 1824, bred by Major Bower; got by Prince (1338), d. (Amelia) by Defender (194), g. d. (Altisidora, bred by Colonel Trotter) by Comet (155),

gr. g. d. (Marcella) by a son of Favourite (252), gr. gr. g. d. by a son of Favourite, (252), gr. gr. gr. g. d. Hollon.

(2786) VALENTINE (MR. OSTLER'S),
Got by Rival (553), d. by Barmpton (54).

(2787) VALIANT,
Red and white, calved Jan. 6, 1829, bred by the Misses Strickland, Apperley Court, near Tewkesbury; got by Isaac (1129), d. (Vixen) by Cecil (120), g. d. (Virgo) by a son of Mr. C. Colling's Clifton (147), gr. g. d. (Venus) by Clifton (147), gr. gr. g. d. (Valentine) by Boynton Dun (1737).

(2788) VAMPIRE,
White and pale roan, calved March 12, 1831, bred by the Misses Strickland, Apperley Court, near Tewkesbury; got by Marquis (2271), d. (Vine) by Triumph (1530), g. d. (Vixen) by Cecil (120), gr. g. d. (Virgo) by a son of Mr. C. Colling's Clifton (147), gr. gr. g. d. (Venus) by Clifton (147), gr. gr. gr. g. d. (Valentine) by Boynton Dun (1737).

(2789) VAMPIRE,
Red and white, calved March 7, 1836, bred by Mr. Edge; got by Spectator (2688), d. (Vicissitude, bred by Major Bower) by Navigator (1260), g. d. (Vice) by Candour (107), gr. g. d. (Violet, bred by Major Rudd) by Petrarch (488), gr. gr. g. d. by an own brother to Mr. R. Colling's White Heifer, gr. gr. gr. g. d. by Butterfly (104), gr. gr. gr. gr. g. d. by Globe (278).

(2790) VANDAL,
Red roan, calved April 9, 1830, bred by the Misses Strick-

land, Apperley Court, Tewkesbury; got by Marquis (2271), d. (Vell) by Sir Stephen (1456), g. d. (Viper) by Apperley Blucher (1645), gr. g. d. (Vanity) by Viscount (2801).

(2791) VANDYKE,

Roan, calved May 9, 1835, bred by Mr. Edge; got by Belshazzar (1703), d. (Volumnia) by Navigator (1260), g. d. (Vanity) by Candour (107), gr. g. d. (Venus, bred by Mr. Parker) by Wellington (683), gr. gr. g. d. (Trotter) by Windsor (698), gr. gr. gr. g. d. by Mr. Middleton's Bull (438), gr. gr. gr. gr. g. d. by Mr. Chapman's Bull, of Dinsdale.

(5792) VANGUARD,

Red, calved June 3, 1829, bred by Mr. Hutchinson; got by Kehama (1150), d. (Venus) by Emperor (1015), g. d. (Brunette) by Sir Peter (606), gr. g. d. (Lucy) by Herod (307), gr. gr. g. d. (Crescent) by Mr. Chapman's Son of Punch (122), gr. gr. gr. g. d. (Young Sall) by Mr. Chapman's Son of Punch (122), gr. gr. gr. gr. g. d. (Sockburn Sall) by Mr. John Coates's Bull (148).

(2793) VANQUISH,

White, calved Feb. 27, 1832, bred by the Misses Strickland, Apperley Court, Tewkesbury, sold to Mr. Nicholson, Balrath Kells, Ireland; got by Duke (1934), d. (Virtue) by Marquis (2271), g. d. (Virgin) by Apperley Blucher (1645), gr. g. d. (Virgo) by a son of Mr. C. Colling's Clifton (147), gr. gr. g. d. (Venus) by Clifton (147), gr. gr. gr. g. d. (Valentine) by Boynton Dun (1737).

(2794) VANTOL,

Calved in May, 1834; got by Gainford (2044), d. by

Thorpe (2757), g. d. by Young Rockingham (2547), gr. g. d. by Rob Roy (557), gr. gr. g. d. by Denton (198), gr. gr. gr. g. d. by Charles (127).

(2795) VARRO,

Roan and spots, calved Oct. 11, 1827, bred by Mr. Champion; got by Blyth Favourite (801), d. (Vanity) by Aid-de-Camp (722), g. d. by Magnet (392), gr. g. d. by Prince (521), gr. gr. g. d. by the Duke of Leeds's Bull (992).

(2796) VELOCIPEDE,

Red, bred by Mr. Maynard; got by Francisco (2032), d. (Lively, bred by Mr. Smith, of Dishley) by Ketton (346), g. d. (Fanny) by Blucher (80), gr. g. d. by Pope (514).

(2797) VENDOR.

(2798) VESPER,

Roan, calved in 1835, bred by Mr. Bloor, Wales; got by Maggot (2238), d. (Venus, bred by the late Mr. Smith, Drax Abbey) by Freedom (2041), g. d. (Fortune) by Regent (2514), gr. g. d. (The Old Red Cow) by a Bull of the late Sir George Strickland's, gr. gr. g. d. by Northumberland, gr. gr. gr. g. d. by Mr. Booth's Son of the Twin Brother to Ben (88).

(2799) VICTOR,

Dark dun and white, calved June 25, 1827, bred by the Misses Strickland; got by Marquis (2271), d. (Velvet) by Apperley Blucher (1645), g. d. (Vixen) by Cecil (120), gr. g. d. (Virgo) by a son of Mr. C. Colling's Clifton (147), gr. gr. g. d. (Venus) by Clifton (147), gr. gr. gr. g. d. (Valentine) by Boynton Dun (1737).

(2800) VICTORY,

Roan, calved Dec. 29, 1833, bred by Earl Brownlow; got by Edmund (1954), d. (Laurel, bred by Mr. Smith, of West Rasen) by Grazier (1085), g. d. (Gaiety) by Mr. Leighton's Son of Duplicate (994), gr. g. d. by Duplicate (994), gr. gr. g. d. by Rob Roy (557), gr. gr. gr. g. d. by Barmpton (54).

(2801) VISCOUNT,

Roan and white, bred by the late Lady Strickland; got by Cecil (120), d. (Vestal) by President (515), g. d. (Valentine) by Boynton Dun (1737).

(2802) VISCOUNT,

Roan, calved March 17, 1826, bred by Mr. R. Bagshaw; got by Mac Gregor (2235), d. (Lady-bird) by Goldfinder (2064), g. d. (Ann) by Boughton (90).

(2803) VOLTAIRE,

Pale dun and white, calved Feb. 23, 1828, bred by the Misses Strickland; got by Marquis (2271), d. (Vanity) by a son of Eclipse (237), g. d. (Victory) by Viscount (2801), gr. g. d. (Vestal) by President (515), gr. gr. g. d. (Valentine) by Boynton Dun (1737).

(2804) VOLTAIRE,

Roan, calved in May, 1828, bred by Mr. Wiley; got by Mercury (1225), d. (Juno) by Phenomenon (1318), g. d. (Winifred) by North Star (459), gr. g. d. (Wildair) by Mr. Wrightson's Grandson of Phenomenon, gr. gr. g. d. by Punch (531).

(2805) VOLTAIRE,

Red roan, calved March 1, 1829, bred by Mr. Paley; got

by Corinthian Tom (921), d. (Beauty) by General (1065), g. d. (Venus, bred by Mr. Walker) by Constellation (163), gr. g. d. (Nancy, bred by Mr. Baxter) by Alfred (23), gr. gr. g. d. by Windsor (698), gr. gr. gr. g. d. by Cupid (177), gr. gr. gr. gr. g. d. by Mr. Barker's Bull, of Layton.

(2806) VOLUNTEER, OR SPECTATOR (2688), Roan, calved in 1826, bred by Mr. Mason; got by Satellite (1420), d. by Farmer (251), g. d. by St. John (572), gr. g. d. by Chilton (136), gr. gr. g. d. (Nymph) by the White Bull (421), gr. gr. gr. g. d. (Lily) by Favourite (252), gr. gr. gr. gr. g. d. (Miss Lax) by Dalton Duke (188), gr. gr. gr. gr. gr. g. d. (Lady Maynard) by Mr. R. Alcock's Bull (19), gr. gr. gr. gr. gr. gr. g. d. by Mr. Jacob Smith's Bull (608), gr. gr. gr. gr. gr. gr. gr. g. d. by Mr. Jolly's Bull (337).

(2807) VULCAN,
Red, calved in 1834, bred by Mr. Bloor, Wales; got by Sackville (2583), d. (Venus, bred by the late Mr. Smith, Drax Abbey) by Freedom (2041), g. d. (Fortune) by Regent (2514), gr. g. d. (the Old Red Cow) by a Bull of the late Sir George Strickland's, gr. gr. g. d. by Northumberland (466), gr. gr. gr. g. d. by Mr. Booth's Son of the Twin Brother to Ben (88).

(2808) VULCAN,
Red and white, calved Feb. 18, 1834, bred by Major Bower; got by Colton (1849), d. (Vauxhall) by Vachamour, late Amor (747), g. d. (Vicissitude) by Navigator (1260), gr. g. d. (Vice) by Candour (107), gr. gr. g. d. (Violet, bred by Major Rudd) by Petrarch (488), gr. gr. gr. g. d. by an own Brother to Mr. R. Colling's White Heifer, gr. gr. gr.

gr. g. d. by Butterfly (104), gr. gr. gr. gr. gr. g. d. by Globe (278).

(2809) YOUNG WADDINGWORTH.

(2810) WALTER,

Dark roan, calved in 1829, bred by Mr. Ellison, Sizergh, near Kendal; got by Solicitor (2657), d. (Moss Rose, bred by Mr. Binns) by Favourite (256), g. d. (Elvira) by Phenomenon (491), gr. g. d. (Princess) by Favourite (252), gr. gr. g. d. by Favourite (252), gr. gr. gr. g. d. by Hubback (319), gr. gr. gr. gr. g. d. by Mr. Geo. Snowdon's Bull (612), gr. gr. gr. gr. gr. g. d. by Mr. Waistell's Bull (669), gr. gr. gr. gr. gr. gr. g. d. by Mr. Jas. Masterman's Bull (422), gr. gr. gr. gr. gr. gr. gr. g. d. by the Studley Bull (626).

(2811) WALTER,

Roan, calved July 24, 1832, bred by Lord Althorp; got by Firby (1040), d. (No. 19, bred by Mr. Mason) by St. Albans (1412), g. d. by Cato (119), gr. g. d. by Jupiter (342), gr. gr. g. d. by Sir Oliver (605), gr. gr. gr. g. d. (Raspberry) by Trunnell (659), gr. gr. gr. gr. g. d. (Strawberry) by Favourite (252), gr. gr. gr. gr. gr. g. d. (Lily) by Favourite (252), gr. gr. gr. gr. gr. gr. g. d. (Miss Lax, bred by Mr. Maynard) by Dalton Duke (188), gr. gr. gr. gr. gr. gr. gr. g. d. (Lady Maynard) by Mr. R. Alcock's Bull (19), gr. gr. gr. gr. gr. gr. gr. gr. g. d. by Mr. Jacob Smith's Bull (608), gr. gr. gr. gr. gr. gr. gr. gr. gr. g. d. by Mr. Jolly's Bull (337).—*Slaughtered in* 1835.

(2812) YOUNG WARLABY,

Got by Warlaby (672), d. by a son of Barmpton (54), g. d. descended from Mr. James Brown's Bull (98).

(2813) WARRIOR II.,

Red, calved in 1822, bred by Mr. Beasley; got by Warrior (673), d. by Marske.

(2814) WARWICK,

Red and white, calved in February, 1834, bred by the Rev. James Armitage Rhodes; got by Kilnshaw (2175), d. (Young Williamina) by Charles (878), g. d. (Williamina, bred by Mr. Whitaker) by Frederick (1060), gr. g. d. (Winifred, bred by Mr. R. Thornton) by a son of Pyramus (532), gr. gr. g. d. by Pyramus (532), gr. gr. gr. g. d. by Favourite (252), gr. gr. gr. gr. g. d. by Punch (531).

(2815) WARWICK,

Got by Wharfdale (1578), d. (Pease Blossom) by Triumph (1530), g. d. by Arthur (760), gr. g. d. by Mr. Allison's Grey Bull (26), gr. gr. g. d. by a son of Favourite (252).

(2816) WATERLOO,

Yellow red, calved in Jan., 1819, bred by Mr. Stephenson, Wolviston; got by Young Wynyard (2859), d. (Angelina) by Phenomenon (491), g. d. (Anna Boleyne) by Favourite (252), gr. g. d. (Princess) by Favourite (252), gr. gr. g. d. (bred by Mr. R. Colling) by Favourite (252), gr. gr. gr. g. d. by Hubback (319), gr. gr. gr. gr. g. d. by Mr. Geo. Snowdon's Bull (612), gr. gr. gr. gr. gr. g. d. by Mr. Harrison's Bull, bred by Mr. Waistell (669), gr. gr. gr. gr. gr. gr. g. d. by Mr. James Masterman's Bull (422), gr. gr. gr. gr. gr. gr. gr. g. d. by the Studley Bull (626).—*Waterloo was slaughtered in* 1835.

(2817) YOUNG WATERLOO,

Roan, calved May 22, 1833, bred by Mr. Bates, of Kirkleavington, late the property of the Ohio Company, U.S.,

America; got by Belvedere (1706), d. (Red Princess I.) by Son of Orlando (2680), g. d. by Orlando (471), gr. g. d. (the last heifer calf of Princess) by Young Wynyard (2859), gr. gr. g. d. (Princess) by Favourite (252), gr. gr. gr. g. d. (bred by Mr. R. Colling) by Favourite (252), gr. gr. gr. gr. g. d. by Hubback (319), gr. gr. gr. gr. gr. g. d. by Mr. Geo. Snowdon's Bull (612), gr. gr. gr. gr. gr. gr. g. d. by Mr. Harrison's Bull, bred by Mr. Waistell (669), gr. gr. gr. gr. gr. gr. gr. g. d. by Mr. James Masterman's Bull (422), gr. gr. gr. gr. gr. gr. gr. gr. g. d. by the Studley Bull (626).

(2818) WAULDBY,

Red and white, calved in Dec., 1830, bred by Mr. Wiley; got by Grazier (1085), d. (Winifred) by North Star (459), g. d. (Wildair) by Mr. Wrightson's Grandson of Phenomenon (491), gr. g. d. by Punch (531).

(2819) WAVERLEY,

Roan, bred by Mr. Crofton, Holywell; got by Wellington (684), d. (Blossom) by Cupid (177), g. d. by Simon (590), gr. g. d. by Punch (531), gr. gr. g. d. by Bolingbroke (86).

(2880) WAVERLEY,

Calved in 1827, bred by Mr. Mason; got by Satellite (1420), d. by St. Albans (1412), g. d. by Cato (119), gr. g. d. by Jupiter (342), gr. gr. g. d. by Sir Oliver (605), gr. gr. gr. g. d. (Raspberry) by Trunnell (659), gr. gr. gr. gr. g. d. (Strawberry) by Favourite (252), gr. gr. gr. gr. gr. g. d. (Lily) by Favourite (252), gr. gr. gr. gr. gr. gr. g. d. (Miss Lax) by Dalton Duke (188) gr. gr. gr. gr. gr. gr. gr. g. d. (Lady Maynard) by Mr. R. Alcock's Bull (19), gr. gr. gr. gr. gr. gr. gr. gr. g. d. by Mr. Jacob Smith's

Bull (608), gr. gr. gr. gr. gr. gr. gr. gr. gr. g. d. by Mr. Jolly's Bull (337).

(2821) WAXY,

Dark roan, calved in May, 1833, bred by the Rev. Henry Berry; got by Maggot (2238), d. (Minna) by Nestor (452), g. d. (Minerva, bred by Mr. Whitaker) by Harold (291), gr. g. d. (Mary) by Meteor (432), gr. gr. g. d. (Magdalena, bred by Mr. C. Colling) by Comet (155), gr. gr. gr. g. d. by Cupid (177).

(2822) WEETON,

White, calved April 1, 1830, bred by Mr. Whitaker; got by Frederick (1060), d. (Yarm, bred by Mr. Joseph Garbutt) by Symmetry (643), g. d. by Meteor (431), gr. g. d. by Windsor (698), gr. gr. g. d. by Mr. Colling's Bull, a son of Favourite (252).

(2823) WEIGHTON,

Red and white, calved in 1830, bred by Mr. Edwards; got by Romulus (2563), d. (Prize) by Malbro' (1189), g. d. (Tulip) by Regent (546), gr. g. d. (Primrose) by North Star (459), gr. gr. g. d. by Mr. R. Colling's White Bull (151), gr. gr. gr. g. d. bred by Mr. R. Colling.

(2824) WELLINGTON,

Bred by Mr. T. Jobling; got by Wellington (683), d. by Phenomenon (491), g. d. by Colonel, gr. g. d. by a grandson of Hubback (319), gr. gr. g. d. by a son of Hubback (319).

(2825) WELLINGTON,

Got by Wonderful (700), d. by Merlin (429), g. d. by Al-

fred (23), gr. g. d. by Butterfly (104), gr. gr. g. d. by Suworrow (636).

(2826) YOUNG WELLINGTON,
Roan, calved in 1826, bred by Mr. Crofton, Holywell; got by Wellington (2824), d. (Princess) by St. Albans (1412), g. d. (Blossom) by Cupid (177), gr. g. d. by Simon (590), gr. gr. g. d. by Punch (531), gr. gr. gr. g. d. by Bolingbroke (86).

(2827) WELLINGTON II.,
Roan, calved in 1828, bred by Mr. Buston; got by Wellington (2824), d. (Nance) by Major (2255), g. d. by Thorpe (1515), gr. g. d. by Northumberland (464), gr. gr. g. d. by Bolingbroke (86).

(2828) WENTWORTH,
Red, and white, calved April 30, 1835, bred by Mr. Paley; got by Sir John (2628), d. (Cora) by Middlesbro' (1234), g. d. (Modesty, bred by Mr. Mitton) by President (517), gr. g. d. by George (274).

(2829) WEST HERRINGTON,

(2830) MR. MARMADUKE WETHERELL'S BULL,
Got by Mr. Charge's Grey Bull (872).

(2331) MR. THOS. WETHERELL'S BULL,
Got by Mr. Marmaduke Wetherell's Bull (2830).

(3832) WHARFDALE,
Roan, calved in April, 1834, bred by Mr. Fawkes, of Farnley; got by William IV., d. (Mary Ann) by Middlesbro'

(1234), g. d. (Prudence) by Edward (1002), gr. g. d. (Modesty) by President (517), gr. gr. g. d. by George (274).

(2833) WHARTON,

Roan, bred by Mr. Crofton, Holywell; got by Miracle 2nd (2322), d. (Lily) by the Lame Bull (2182), g. d. by Albion (17), gr. g. d. by Waverley (2819), gr. gr. g. d. by a son of Washington (674).

(2834) WHARNCLIFFE,

Roan, calved Jan. 14, 1836, bred by the Rev. James Armitage Rhodes; got by Norfolk (2377), d. (Minna Bertram) by Bertram (1716), g. d. (Emma, late Young Minna) by Young Daisy (947), gr. g. d. (Minna, bred by Mr. Whitaker) by Frederick (1060), gr. gr. g. d. (Wildair, bred by Mr. James Appleton) by Meteor (431), gr. gr. gr. g. d. by Yarborough (705), gr. gr. gr. gr. g. d. by Styford (629), gr. gr. gr. gr. gr. g. d. by a Bull of Mr. Hollon's.

(2835) WHISKER,

Calved in 1828, bred by Mr. Mason; got by Monarch (2324), d. by St. Albans (1412), g. d. by Cato (119), gr. g. d. by Jupiter (342), gr. gr. g. d. by Sir Oliver (605), gr. gr. gr. g. d. (Raspberry) by Trunnell (659), gr. gr. gr. gr. g. d. (Strawberry) by Favourite (252), gr. gr. gr. gr. gr. g. d. (Lily) by Favourite (252), gr. gr. gr. gr. gr. gr. g. d. (Miss Lax) by Dalton Duke (188), gr. gr. gr. gr. gr. gr. gr. g. d. (Lady Maynard) by Mr. R. Alcock's Bull (19), gr. gr. gr. gr. gr. gr. gr. gr. g. d. by Mr. Jacob Smith's Bull (608), gr. gr. gr. gr. gr. gr. gr. gr. gr. g. d. by Mr. Jolly's Bull (337).

(2836) WHITAKER,

Roan, calved June 12, 1834, bred by Mr. Whitaker, sold

to the Ohio Company, U. S., America; got by Norfolk (2377), d. (Minna) by Frederick (1060), g. d. (Wildair, bred by Mr. James Appleton) by Meteor (431), gr. g. d. by Yarborough (705), gr. gr. g. d. by Styford (629), gr. gr. gr. g. d. by a Bull of Mr. Hollon's.

(2837) WHITE BOY,

Calved in 1834, bred by Mr. James Berry; got by Martin (2279), d. (Ella) by Cymro (1897), g. d. (Eliza) by Diomed (975), gr. g. d. (Stella, bred by Sir Henry Carr Ibbetson) by Meteor (432), gr. gr. g. d. (Selina, bred by Mr. C. Colling) by Favourite (252), gr. gr. gr. g. d. (Countess) by Cupid (177), gr. gr. gr. gr. g. d. (Lady) by Grandson of Bolingbroke (280), gr. gr. gr. gr. gr. g. d. (Phœnix) by Foljambe (263), gr. gr. gr. gr. gr. gr. g. d. (Favourite) by Mr. R. Alcock's Bull (19), gr. gr. gr. gr. gr. gr. gr. g. d. by Mr. Jacob Smith's Bull (608), gr. gr. gr. gr. gr. gr. gr. gr. g. d. by Mr. Jolly's Bull (337).

(2838) MRS. WILKINSON'S RED BULL,

Got by Cupid (1894), d. (Pink) by Sedbury, g. d. by Hollings (2131), gr. g. d. by His Honour (2126), gr. gr. g. d. by Partner (2409), gr. gr. gr. g. d. by Mr. Hutton's Bull, gr. gr. gr. gr. g. d. by Marske (418), gr. gr. gr. gr. gr. g. d. Lofty, descended from Mr. R. Alcock's Bull (19).

(2839) WILLIAM, OR SIR WILLIAM (No. 2640).

Red and white, bred by Mr. W. Raine, Gainford; got by Thorpe (2757), d. by Young Rockingham (2547), g. d. by Rob Roy (557), gr. g. d. by Denton (198), gr. gr. g. d. by Ladrone (353), gr. gr. gr. g. d. by Henry (301).

(2840) WILLIAM,

Roan, calved Feb. 27, 1830, bred by Earl Spencer; got by

Magog (2246), d. (No. 19, bred by Mr. Mason) by St. Albans (1412), g. d. by Cato (119), gr. g. d. by Jupiter (342), gr. gr. g. d. by Sir Oliver (605), gr. gr. gr. g. d. (Raspberry) by Trunnell (659), gr. gr. gr. gr. g. d. (Strawberry) by Favourite (252), gr. gr. gr. gr. gr. g. d. (Lily) by Favourite (252), gr. gr. gr. gr. gr. gr. g. d. (Miss Lax) by Dalton Duke (188), gr. gr. gr. gr. gr. gr. gr. g. d. (Lady Maynard) by Mr. R. Alcock's Bull (19), gr. gr. gr. gr. gr. gr. gr. gr. g. d. by Mr. Jacob Smith's Bull (608), gr. gr. gr. gr. gr. gr. gr. gr. gr. g. d. by Mr. Jolly's Bull (337).

(2841) WILLIAM,

Red and white, calved in 1834, bred by Mr. R. Booth; got by Ambo (1636), d. (Emily) by Albert (727), g. d. by Warlaby (672).

(2842) WILLIAM IV.,

Roan, calved in 1831, bred by the Rev. James Armitage Rhodes; got by Guy (2084), d. (Williamina, bred by Mr. Whitaker) by Frederick (1060), g. d. (Winifred, bred by Mr. R. Thornton) by a son of Pyramus (532), gr. g. d. by Pyramus (532), gr. gr. g. d. by Favourite (252), gr. gr. gr. g. d. by Punch (531).

(2843) WILSON'S BULL,

(2844) WINDFALL,

Bred by Mr. Mason; got by Monarch (2324), d. by St. Albans (1412), g. d. by Farmer (251), gr. g. d. by Cato (119), gr. gr. g. d. by Charles (127), gr. gr. gr. g. d. by St. John (572), gr. gr. gr. gr. g. d. by Chilton (136), gr. gr. gr. gr. gr. g. d. (Nymph) by the White Bull (421), gr. gr. gr. gr. gr. gr. g. d. (Lily) by Favourite (252), gr. gr. gr. gr. gr. gr. gr. g. d. (Miss Lax, bred by Mr. Maynard)

by Dalton Duke (188), gr. gr. gr. gr. gr. gr. gr. gr. g. d. (Lady Maynard) by Mr. R. Alcock's Bull (19), gr. gr. gr. gr. gr. gr. gr. gr. gr. g. d. by Mr. Jacob Smith's Bull (608), gr. gr. gr. gr. gr. gr. gr. gr. gr. gr. g. d. by Mr. Jolly's Bull (337).

(2845) WINDHAM,

Red and white, calved May 14, 1835, bred by Earl Spencer, sold to the Ohio Company, U.S., America; got by Firby (1040), d. (Eloquence) by Mercury (2301), g. d. (No. 52, bred by Mr. Masou) by Falstaff (1993), gr. g. d. by Dr. Syntax (220), gr. gr. g. d. by Farmer (251).

(2846) WINDSOR,

Calved in 1829, bred by Mr. Mason; got by Monarch (2324), d. by St. Albans (1412), g. d. by Cato (119), gr. g. d. by Jupiter (342), gr. gr. g. d. by Sir Oliver (605), gr. gr. gr. g. d. (Raspberry) by Trunnell (659), gr. gr. gr. gr. g. d. (Strawberry) by Favourite (252), gr. gr. gr. gr. gr. g. d. (Lily) by Favourite (252), gr. gr. gr. gr. gr. gr. g. d. (Miss Lax, bred by Mr. Maynard) by Dalton Duke (188), gr. gr. gr. gr. gr. gr. gr. g. d. (Lady Maynard) by Mr. R. Alcock's Bull (19), gr. gr. gr. gr. gr. gr. gr. gr. g. d. by Mr. Jacob Smith's Bull (608), gr. gr. gr. gr. gr. gr. gr. gr. gr. g. d. by Mr. Jolly's Bull (337).

(2847) WINSTON,

Roan, calved in 1834 or 1835, bred by Mr. W. Raine, of Gainford; got by Gainford (2044), d. by Young Rockingham (2547), g. d. by Wonder (2853), gr. g. d. by Denton (198), gr. gr. g. d. by Ladrone (353), gr. gr. gr. g. d. by Henry (301).

(2848) WISETON,

Roan, calved September 25, 1832, bred by Earl Spencer; got by William (2840), d. (No. 25, bred by Mr. Mason) by Richard (1376), g. d. by Jupiter (342), gr. g. d. by Charles (127), gr. gr. g. d. by Windsor (698), gr. gr. gr. g. d. by Chilton (136), gr. gr. gr. gr. g. d. by Colonel.

(2849) WIZARD,

Red roan, calved in 1832, bred by the Right Honourable Charles Arbuthnot; got by Comus (1863), d. by Rufus (2576), g. d. by Young Lancaster (1162), gr. g. d. by Alfred (23), gr. gr. g. d. by Mr. Mason's Blaize (75), gr. gr. gr. by Butterfly (104), gr. gr. gr. gr. g. d. by Mr. R. Colling's White Bull (151).

(2850) WIZARD,

White, calved Sept. 12, 1833, bred by Lord Althorp; got by Firby (1040), d. (No. 19, bred by Mr. Mason) by St. Albans (1412), g. d. by Cato (119), gr. g. d. by Jupiter (342), gr. gr. g. d. by Sir Oliver (605), gr. gr. gr. g. d. (Raspberry) by Trunnell (659), gr. gr. gr. gr. g. d. (Strawberry) by Favourite (252), gr. gr. gr. gr. gr. g. d. (Lily) by Favourite (252), gr. gr. gr. gr. gr. gr. g. d. (Miss Lax, bred by Mr. Maynard) by Dalton Duke (188), gr. gr. gr. gr. gr. gr. gr. g. d. (Lady Maynard) by Mr. R. Alcock's Bull (19), gr. gr. gr. gr. gr. gr. gr. gr. g. d. by Mr. Jacob Smith's Bull (608), gr. gr. gr. gr. gr. gr. gr. gr. gr. g. d. by Mr. Jolly's Bull (337).

(2851) WOLDSMAN,

Red roan, calved in 1835, bred by Mr. Botterill; got by Snowball (2651), d. (Vestris) by Baron (59), g. d. by Mr. Seaton's Son of North Star (459), gr. g. d. by Bracken

(91), gr. gr. g. d. by Bainton (48), gr. gr. gr. g. d. by Bainton (48).

(2852) WOLSINGTON,
Roan, calved in 1835, bred by Mr. Flintoff; got by Bachelor (1666), d. (Manuella, bred by Mr. Crofton), by Marquis (2270), g. d. by Leopold (2199), gr. g. d. by Dundas (1943), gr. gr. g. d. by Cupid (177), gr. gr. gr. g. d. by Simon (590), gr. gr. gr. gr. g. d. by Punch (531), gr. gr. gr. gr. gr. g. d. by Bolingbroke (86).

(2853) WONDER,
Got by Wellington (678).

(2854) WOODFORD,
Roan, calved in February, 1834, bred by the Right Hon. Charles Arbuthnot; got by Caliph (1774), d. (Octavia) by Cumberland (176), g. d. by Midas (435), gr. g. d. by Petrarch (488), gr. gr. g. d. (Peeress, bred by Mr. C. Colling) by Favourite (252), gr. gr. gr. g. d. (Cherry) by Favourite (252), gr. gr. gr. gr. g. d. by the Lame Bull (357), gr. gr. gr. gr. gr. g. d. by Hubback (319), gr. gr. gr. gr. gr. gr. g. d. bought at Yarm Fair by the late Mr. Colling.

(2855) MR. J. WOODHOUSE'S ROAN BULL.

(2856) WOODVILLE,
Red, calved December 4, 1830, bred by Mr. Whitaker; got by Bertram (1716), d. (Virginia) by Frederick (1060), g. d. (Viola) by His Grace (311), gr. g. d. (Venus, bred by Mr. Charge) by Major (397), gr. gr. g. d. (Venus) by the Grey Bull (872), gr. gr. gr. g. d. by Favourite (252), gr. gr. gr. gr. g. d. descended from the Studley White Bull (627).

(2857) WORCESTER,

Got by Warden (1563), d. (Lady Blanch) by Warden (1563), g. d. (Pease Blossom) by Triumph (1530), gr. g. d. by Arthur (760), gr. gr. g. d. by Mr. Allison's Grey Bull (26), gr. gr. gr. g. d. by a son of Favourite (252).

(2858) WORTHY,

Calved in 1828, bred by Mr. Mason; got by Satellite (1420), d. by St. Albans (1412), g. d. by Charles (127), gr. g. d. Newby.

(2859) YOUNG WYNYARD, SOMETIMES CALLED YOUNG WELLINGTON,

Bred by the Countess of Antrim; got by Wellington (680), d. (Princess) by Favourite (252), g. d. (bred by Mr. R. Colling) by Favourite (252), gr. g. d. by Hubback (319), gr. gr. g. d. by Mr. Geo. Snowdon's Bull (612), gr. gr. gr. g. d. by Mr. Harrison's Bull, bred by Mr. Waistell (669), gr. gr. gr. gr. g. d. by Mr. James Masterman's Bull (422), gr. gr. gr. gr. gr. g. d. by the Studley Bull (626).

(2860) XMAS,

Bred by the Marquis of Exeter; got by Aid-de-Camp (722), d. (Esther) by Marske (418), g. d. by Freeman (269), gr. g. d. by Danby (190), gr. gr. g. d. by a son of Danby (190), gr. gr. gr. g. d. by Danby (190).

(2861) YORICK,

Roan, calved in April, 1834, bred by Mr. Wiley; got by Reveller (2528), d. (Young Yarico) by Brandsby (816), g. d. (Yarico) by Midas (1230), gr. g. d. (Yellow Lass) by North Star (459), gr. gr. g. d. by a son of Cleasby, gr. gr. gr. g. d. by Mr. Charge's Grey Bull (872).

(2862) YORKSHIREMAN, COMMONLY CALLED MR. HUNT'S ROAN BULL,

Bred by Mr. John Newby, of West Thorp.

(2863) YORKSHIREMAN,

Bred by Mr. Beckwith; got by a Bull of Mr. Mason's.

(2864) YORKSHIREMAN,

White, calved March 2, 1835, bred by Mr. Smith, West Rasen; got by Frederick (1060).

(2865) ZEALOT,

Roan, calved July 3, 1835, bred by Earl Spencer; got by Walter (2811), d. (Roguery) by Mercury (2301), g. d. (Pageant) by Monarch (2324), gr. g. d. (No. 13, bred by Mr. Mason) by St. Albans (1412), gr. gr. g. d. by Jupiter (342), gr. gr. gr. g. d. by Sir Oliver (605), gr. gr. gr. gr. g. d. (Raspberry) by Trunnell (659), gr. gr. gr. gr. gr. g. d. (Strawberry) by Favourite (252), gr. gr. gr. gr. gr. gr. g. d. (Lily) by Favourite (252), gr. gr. gr. gr. gr. gr. gr. g. d. (Miss Lax, bred by Mr. Maynard) by Dalton Duke (188), gr. gr. gr. gr. gr. gr. gr. gr. g. d. (Lady Maynard) by Mr. R. Alcock's Bull (19), gr. gr. gr. gr. gr. gr. gr. gr. gr. g. d. by Mr. Jacob Smith's Bull (608), gr. gr. gr. gr. gr. gr. gr. gr. gr. gr. g. d. by Mr. Jolly's Bull (337).

ADDENDA.

(2866) ACCOMMODATION,
Bred by Mr. Wetherell, of Brampton; got by Colonel Cradock's Magnum Bonum (2243), d. by Rockingham (560), g. d. by Denton (198), gr. g. d. by Comet (155), gr. gr. g. d. by Henry (301), gr. gr. gr. g. d. by Danby (190).

(2867) BEAUMONT,
Calved in December, 1833, bred by Mr. Hunt, of Thornington; got by Edrom (1956), d. by Leopold (370), g. d. by a son of Mr. Mason's Whitworth (695), gr. g. d. by Wellington (683), gr. gr. g. d. by Yorkshireman (2862), gr. gr. gr. g. d. by Eryholme (bred by Mr. Maynard), gr. gr. gr. gr. g. d. by Mr. James Brown's Red Bull (97).

(2868) BOUGHTON,
Dark roan, calved April 26, 1834; got by Shakspeare, d. (Stella) by Rockingham (560), g. d. (Sylvia) by Denton (198), gr. g. d. by Danby (190).

(2869) CHALLENGER,
Nearly red, calved in 1836, bred by Mr. Whitaker; got by Barden (1674), d. (Lingcropper) by Young Colling (1843), g. d. by Mr. Allison's Danby (1900), gr. g. d. by a son of Rob Roy (557), gr. gr. g. d. by Remus (550).

(2870) COLNEY,

White, calved in March, 1836, bred by the Duke of Buccleugh; got by ——, d. (Lily) by Roman (2559), g. d. by Columella (904), gr. g. d. by Albion (14), gr. gr. g. d. by Cinnamon (139), gr. gr. gr. g. d. by Neswick (1266).

(2871) CONSERVATIVE,

Red and white, calved April 10, 1836, bred by Mr. Sedgwick; got by Colossus (1847), d. (Sabella, bred by the Rev. James Armitage Rhodes) by Guy (2084), g. d. (Red Strawberry, late Gaiety) by Young Daisy (947), gr. g. d. (Strawberry) by a son of Barmpton (54), gr. gr. g. d. (Sarah, bred by Mr. R. Thornton) by a son of Pyramus (532), gr. gr. gr. g. d. by Miner (441), gr. gr. gr. gr. g. d. by Favourite (252).

(2872) DENBY,

Yellow red and white, calved in April, 1834, bred by Mr. Bosville; got by Eastthorpe (1947), d. (Young Docea, bred by Mr. R. Earnshaw) by Franklin (2036), g. d. (Docea, bred by Mr. Earnshaw) by Harold (291), gr. g. d. by Bracken (91), gr. gr. g. d. by Badsworth (47), gr. gr. gr. g. d. by Badsworth (47), gr. gr. gr. gr. g. d. by Driffield (223), gr. gr. gr. gr. gr. g. d. by Twin Brother to Ben (660).

(2873) DUBLIN,

Light roan, calved October 30, 1834, bred by the Duke of Buccleugh; got by Jupiter (2169), d. (Daphne) by Roman g. d. by Studley, gr. g. d. by Orpheus, gr. gr. g. d. by Mr. Colling's Major, gr. gr. gr. g. d. by North Star, gr. gr. gr. gr. g. d. by Windsor (698).

(2874) YOUNG EASTTHORPE,

Red and white, calved in July, 1834, bred by Mr. Bos-

ville; got by Eastthorpe (1947), d. (Young Strawberry, bred by Mr. Earnshaw) by Harold (291), g. d. (Strawberry) by Count (170), gr. g. d. (Venus) by Badsworth (47), gr. gr. g. d. (bred by Mr. John Baker) by Mr. Coates's Son of the Twin Brother to Ben (660), gr. gr. gr. g. d. bred by the late Sir George Strickland.

(2875) ELMSTHORPE.

(2876) FITZ IVOR,

Roan, calved in 1836, bred by Mr. Beasley, Chapel Brampton, near Northampton; got by Mac Ivor (2237), d. by Northern Light (1280), g. d. by Stamford (1476), gr. g. d. by Blyth (797), gr. gr. g. d. by Wellington (684), gr. gr. gr. g. d. by Phenomenon (491), gr. gr. gr. gr. g. d. by Favourite (252), gr. gr. gr. gr. gr. g. d. by Favourite (252).

(2877) FLEATHAM,

Bred by Mr. Poole; got by Fleatham (2028).

(2878) GUNTHWAITE,

Roan, calved in July, 1835, bred by Mr. Bosville; got by Eastthorpe (1947), d. (Young Docea, bred by Mr. R. Earnshaw) by Franklin (2036), g. d. (Docea, bred by Mr. Earnshaw) by Harold (291), gr. g. d. by Bracken (91), gr. gr. g. d. by Badsworth (47), gr. gr. gr. g. d. by Badsworth (47), gr. gr. gr. gr. g. d. by Driffield (223), gr. gr. gr. gr. gr. g. d. by Twin Brother to Ben (660).

(2879) HENDON,

Got by Jerry, alias Old Red Bull (2880), d. by Young Rockingham (2547), g. d. by Pyramus (532), gr. g. d. by Young Newby (2363), gr. gr. g. d. by Dash (191).

(2880) JERRY, OR OLD RED BULL,
Got by Mr. Arrowsmith's Red Bull (1658), d. by Achmet (2), g. d. by Young Newby (2363).

(2881) MAGIC,
Red and white, calved in 1834, bred by Mr. Bosville; got by Eastthorpe (1947), d. (Young Rebecca, bred by Mr. R. Earnshaw) by Herod (308), g. d. (Rebecca, bred by Mr. Earnshaw) by Count (170), gr. g. d. (Young Venus) by Bracken (91), gr. gr. g. d. (Venus) by Badsworth (47), gr. gr. gr. g. d. (bred by Mr. John Baker) by Mr. Coates's Son of the Twin Brother to Ben (660), gr. gr. gr. gr. g. d. (bred by the late Sir George Strickland).

(2882) MAGNUM BONUM (COL. TROTTER'S),
Got by a son of Favourite (252), d. by a son of Favourite (252).

(2883) MORTON.

(2884) NAFFERTON,
White, calved in 1835, bred by Mr. Bosville; got by Eastthorpe (1947), d. (Western Lily) by Herod (308), g. d. by Bracken (91), gr. g. d. by Patriot (486), gr. gr. g. d. by Driffield (223).

(2885) ORVILLE,
White, calved in 1836, bred by Mr. Cattley; got by Luck's-all (2230), d. (Vesta) by Isaac (1129), g. d. by Northern Light (1281), gr. g. d. by White Comet (1582), gr. gr. g. d. by a son of Mr. Charge's Grey Bull (872).

(2886) PHANTOM,
Roan, calved in 1834, bred by Mr. Bosville; got by East-

thorpe (1947), d. (Zilla, bred by Mr. R. Earnshaw) by Herod (308), g. d. (Young Marion) by Herod (308), gr. g. d. (Eleanor) by Count (170), gr. gr. g. d. (Marion) by Bracken (91), gr. gr. gr. g. d. by Badsworth (47), gr. gr. gr. gr. g. d. by Badsworth (47), gr. gr. gr. gr. gr. g. d. by Driffield (223), gr. gr. gr. gr. gr. gr. g. d. by Twin Brother to Ben (660).

(2887) QUIXOTE,

Red and white, calved June 6, 1828, bred by Lord Althorp; got by Firby (1040), d. by Regent (544), g. d. by Meteor (431).

(2888) ROALL,

Roan, calved in 1831, bred by Mr. R. Earnshaw; got by Herod (308), d. (Gaiety, bred by Mr. Earnshaw) by Harold (291), g. d. (Helen) by Twin Brother to Count (170), gr. g. d. by Badsworth (47), gr. gr. g. d. by Badsworth (47), gr. gr. gr. g. d. by Driffield (223), gr. gr. gr. gr. g. d. by Badsworth (47), gr. gr. gr. gr. gr. g. d. by Twin Brother to Ben (660).

(2889) RUBY,

Red and white, calved in 1834, bred by Mr. Bosville; got by Eastthorpe (1947), d. (Sherwood Lass, bred by Mr. R. Earnshaw) by Sherwood, or Burnell's Bull (2890), g. d. (Garcia) by Count (170), gr. g. d. (Young Venus, bred by Mr. Earnshaw) by Bracken (91), gr. gr. g. d. (Venus) by Badsworth (47), gr. gr. gr. g. d. (bred by Mr. John Baker) by Mr. Coates's Son of Twin Brother to Ben (660), gr. gr. gr. gr. g. d. bred by the late Sir George Strickland.

(2890) SHERWOOD, OR MR. BURNELL'S BULL,

Bred by Mr. Burnell; got by Grazier (1085), d. (Winifred,

bred by Mr. Wiley) by North Star (459), g. d. (Wildair) by Mr. Wrightson's Grandson of Phenomenon (491).

(2891) SIR LOIN,

Roan, calved in April, 1833, bred by Mr. Bosville; got by Eastthorpe (1947), d. (Young Marion, bred by Mr. R. Earnshaw) by Herod (308), g. d. (Eleanor) by Count (170), gr. g. d. (Marion) by Bracken (91), gr. gr. g. d. by Badsworth (47), gr. gr. gr. g. d. by Badsworth (47), gr. gr. gr. gr. g. d. by Driffield (223), gr. gr. gr. gr. gr. g. d. by Twin Brother to Ben (660).

(2892) STUDLEY GRANGE.

(2893) THE CHIEFTAIN,

White, calved in May, 1835, bred by Mr. Bosville; got by Eastthorpe (1947), d. (Roall Gaiety, bred by Mr. R. Earnshaw) by Herod (308), g. d. (Gaiety, bred by Mr. Earnshaw) by Harold (291), gr. g. d. (Helen) by Twin Brother to Count (170), gr. gr. g. d. by Badsworth (47), gr. gr. gr. g. d. by Badsworth (47), gr. gr. gr. gr. g. d. by Driffield (223), gr. gr. gr. gr. gr. g. d. by Badsworth (47), gr. gr. gr. gr. gr. gr. g. d. by Twin Brother to Ben (660).

(2894) THE EARL,

Roan, calved September 7, 1834, bred by Mr. Beasley, Chapel Brampton; got by Northern Light (1280), d. by Blyth (797), g. d. by Harold Junior (1096), gr. g. d. by Adonis (1612), gr. gr. g. d. by Mr. R. Colling's Son of Phenomenon (491), gr. gr. gr. g. d. by Punch (531).

(2895) TRUMAN.

(2896) WARTER,

Roan, calved in 1834, bred by Mr. Bosville; got by East-

thorpe (1947), d. (Miss Drinkrow, bred by Mr. R. Earnshaw) by Franklin (2036), g. d. by Herod (308), gr. g. d. (Rosa) by Harold (291), gr. gr. g. d. (Rosebud) by Badsworth (47), gr. gr. gr. g. d. by Badsworth (47), gr. gr. gr. gr. g. d. (bred by Mr. John Baker) by Mr. Coates's Son of the Twin Brother to Ben (660), gr. gr. gr. gr. gr. g. d. bred by the late Sir George Strickland.

(2897) WILLOUGHBY,

Light roan, calved June 7, 1834, bred by Mr. Beasley, Chapel Brampton; got by Northern Light (1280), d. by Blyth (797), g. d. by Midas (435), gr. g. d. by Windsor (698), gr. gr. g. d. by a son of Favourite (252).

Additional particulars of the following BULLS *have been obtained since their Pedigrees were printed in the foregoing pages:—*

(44) AYLESBY,

Light roan, bred by Mr. R. Colling; got by Favourite (252), d. (Red Rose) by Favourite (252), g. d. by Punch (531), gr. g. d. by Foljambe (263), gr. gr. g. d. by Hubback (319).

(89) MR. BOOTH'S OLD WHITE BULL,

Bred by Mr. Booth; got by Suworrow (636), d. (Fareholme) by Mr. Booth's Son of Twin Brother to Ben (88), g. d. by Twin Brother to Ben (660), gr. g. d. by Twin Brother to Ben (660).

(262) FLASH,

Roan, calved in 1816, bred by Mr. Seymour; got by Sir Dimple (594), d. (Carnation) by Cripple (172), g. d. (Moss Rose) by Henry (301), gr. g. d. by Misfortune (443), gr.

gr. g. d. by Favourite (252), gr. gr. gr. g. d. by Bolingbroke (86).

(1095) HARDICANUTE,
Roan, calved in 1821, bred by Mr. Tetley; got by Harold (291), d. (Brighteyes) by Mr. Dawson's Grey Bull (193), g. d. by Simon (590), gr. g. d. by Favourite (252), gr. gr. g. d. by Bolingbroke (86).

(464) NORTHUMBERLAND,
Calved in 1808, bred by Mr. C. Colling; got by Comet (155), d. by Favourite (252).

(473) ORPHEUS,
Bred by Mr. J. Booth; got by Albion (14), d. by the Lame Bull (359), g. d. by Suworrow (636), gr. g. d. by Mr. Booth's Son of Twin Brother to Ben (88), gr. gr. g. d. by Twin Brother to Ben (660).

(1444) SIR HARRY,
Red, bred by Mr. T. Jobling; got by Phenomenon (491), d. by Traveller (655), g. d. by Colonel, gr. g. d. by the Lame Bull (357), gr. gr. g. d. by Hubback (319).

(637) SWEEPSTAKES,
Bred by Mr. Seymour; got by Chilton (136), d. (Lady) by Bolingbroke (86), g. d. by a son of Duke.

(1587) WINSTON,
Got by Sweepstakes (637), d. by Scargill, g. d. by a son of Bolingbroke (86), gr. g. d. by Bolingbroke (86).

SUBSCRIBERS

ALBERT, H.R.H. THE PRINCE, K.G., WINDSOR CASTLE.

A.

Adeane, Henry John, Esq., Babraham House, Cambridge
Adkins, J. C., Esq., Milcote, near Stratford-on-Avon
Allardice, Robt. Barclay, Esq., Ury, Stonehaven, N.B.
Angus, Messrs., Broomley, Hexham
Ashburner, Mr. R. W., Irleth, Ulverstone
Atkinson, C., Esq., Embleton, Alnwick
Atkinson, Messrs., Peepy, Hexham

B.

Buccleugh, His Grace the Duke of, Boughton House, Kettering
Burlington, the Right Hon. Earl of, Holker Hall, Milnthorpe
Buller, Sir Anthony, Pound, Plymouth
Bagge, Wm., Esq., M.P., Stradsett Hall, Downham Market
Bagshaw, Mr. Rd., Newton, Kettering
Bainbridge, C. H., Esq., Lumley Park, Chester-le-Street
Baker, W. R., Esq., Bayfordbury, near Hertford
Barnes, Thos., Esq., Jun., Westland, Moynalty, Ireland
Barnett, Charles, Esq., Stratton Park, near Biggleswade
Barthropp, N. G., Esq., Cretingham Rookery, Woodbridge
Beasley, John, Esq., Chapel-Brampton, Northampton
Beasley, T. C., Esq., Harstone, Grantham
Beecroft, Mr. S., College-lane, Anlaby-road, Hull
Beetham, Mr. John, West Harlsey, Northallerton
Benson, John, Esq., Manor House, Tavistock, Devon
Birchall, Thos., Esq., Ribbleton Hall, near Preston
Boswell, John Irvine, Esq. (of Balmuto), Kingcausie, Aberdeen
Booth, John, Esq., Cotham, near Newark
Brookes, Mr. Thos., Croxby, near Caistor
Brooke, Wm. de Capel, Esq., The Elms, Market-Harborough
Brooke, Mr. Wm., Babworth, Retford
Bruere, R. S., Esq., Agglethorpe, Middleham

C.

Carlisle, the Right Hon. the Earl of, Castle Howard, Yorkshire
Cooke, Sir W. B., Bart., Wheatley Park, Doncaster
Caldecot, Thos., Esq., Rugby Lodge, Rugby
Carnegie, W. Fullerton Lindsay, Esq., Spynie and Boysack, Arbroath, N.B.
Carnegie, Geo. Rennie, Esq., Edrom-Newton, Ayton, Berwickshire
Carruthers, T. W., Esq. (of Dormint), Arthington Hall, Otley
Cattley, Mr. Robt., Brandsby, York
Chaloner, Rd., Esq., King's Fort, Kells, Meath, Ireland
Chilton, Mr. Robt., Billingham Grange, Stockton-on-Tees
Chrisp, Mr. Jas. Forth Lane, Newcastle-on-Tyne
Chrisp, Thos., Mr., Hawk Hill, Alnwick
Clover, Mr. John, Kirtling, Newmarket
Clover, Mr. Jas., Creeting, Needham Market, Suffolk
Colvin, B. B., Esq., Monkhams, Waltham Abbey
Cooper, Mr. Wm., Ox Close, Ripon
Crawford, Noble, Esq., Berryhill, Peterhead, N.B.
Crisp, Thos., Esq., Gedgrave, near Orford, Suffolk
Cropper, Mr. Wm., Minting House, Wragby
Crosby, John, Esq., Kirbythore, Westmoreland
Crossley, John, Esq., Scaitcliffe, Todmorden
Cruickshanks, A., Esq., Sittyton, near Aberdeen

D.

Devonshire, His Grace the Duke of, Chatsworth, Chesterfield
Ducie, the Right Hon. Earl, Tortworth Court, Wootton-under-Edge
Dark, Mr. Wilstshire
Davies, Captain, Withersden, near Wye, Ashford, Kent
Dawson, John, Esq., Gronant, Holywell, Flintshire
Dickenson, John, Esq., Partridge Hill, Bawtry
Dickson, George, Esq., Mantle Hill, near Hexham, Northumberland
Dinnings, John, Esq., Newlands, Belford, Northumberland
Dixon, J. G., Caistor, Esq., Lincolnshire
Dobito, Geo. Esq., Kirtling, Newmarket
Dodds, Messrs., Hart Warren, Hartlepool
Downs, Mr. J. H., Grays, Essex
Drewry, Mr. Geo., Holker, Cartmell, Lancashire
Dudding, Rd., Esq., Panton, near Wragby
Duff, Jas. Grant, Esq., Eden, by Banff, N.B.

E.

Eastwood, Rd., Esq., Brunshaw, Burnley, Lancashire
Ellison, Wm., Esq., Sizergh, Kendal

F.

Feversham, the Right Hon. Lord, Duncombe Park, Helmsley
Fawkes, Francis H., Esq., Farnley Hall, Otley
Fair, Mr. Frenchfield, Penrith
Faulkner, Mr. Geo., Rothersthorpe, Northampton
Ferguson, W. D., Esq., Rose Bank, Rathfarnham, Ireland
Fetherstonhaugh, Timothy, Esq., Kirkoswald, Cumberland
Field, Robert, Esq., Pyrgo Park, Romford
Firth, Mr. John, Wentworth, Rotherham
Forrest, Mr., Stretton, Warrington
Foster, J. W., Esq., Clapham, Settle
Frank, Mr. Robert, Stearsby, near Brandsby
Frost, Mr. Ed., West Wratting Hall, near Linton, Cambridge

G.

Gamble, John, Esq., Shouldhamthorpe, Downham, Norfolk
Geekie, Alex., Esq., Baldourie, Cupar Angus, N.B.
Geldard, Mr. John, Patterdale, Penrith
Gilbert, Robt., Esq., Ashby Hall, near Yarmouth
Gillett, Mr., Little Hasely, near Wheatley, Oxon
Greenal, Gilbert, Esq., Walton Hall, near Warrington
Greetham, Thos., Esq., Stainfield Hall, Wragby
Grey, G. A., Esq., Milfield Hill, Wooler
Grundy, Mr. John, Gopsal, Atherstone
Gwilt, the Rev. D., Icklingham, Mildenhall, Suffolk

H.

Howe, the Right Hon. Earl, Gopsal Park, Atherstone
Hastings, the Right Hon. Lord, Melton-Constable, Dereham
Hill, the Right Hon. Lord, Hawkestone, Market-Drayton, Salop
Hayter, Wm. Goodenough, Esq., M.P., Hyde-park Terrace
Hall, John, Esq., Wiseton, Bawtry
Hampton, J. Lewis, Esq., Henllys, Anglesey
Harrison, Mr. G. P., Forcett House, near Aldborough, Darlington
Harrison, Mr. Wm., Mortham Hall, Greta-Bridge
Harvey, A., Esq., Tillygreig, Aberdeen
Harvey, Charles Whitfield, Esq. (of Walton), 2, Dale-street, Liverpool
Harvey, Robt. E., Esq., Walton Priory, near Liverpool
Henderson, J., Esq., Castle Howard
Herring, Mr., Wroughton, near Swindon Wilts
Hincks, Thomas Cowper, Esq., Breckenbrough, Thirsk
Hobbs, Wm., Esq., Bocking, Braintree
Holland, Wm., Esq., Lightcliffe, near Halifax
Holland, Mr. H., Eppleworth Grange, Cottingham, Hull
Horsefield, Mr. Geo., Wentworth, Rotherham
Horsley, Mr. Thos., Brandsby, near York
Hopper, J. M., Esq., Newham Grange, Stockton-on-Tees
Hunt, Mr. John, Thornington, near Coldstream, N.B.
Hutchison, John, Esq., Monyruy, Peterhead, N.B.
Hutton, Wm., Esq., Gate-Burton, Gainsborough

I.

Iles, Mr. Francis, Barnoldby-le-Beck, Grimsby

Ingram, Robt., Esq., Little Thurrock, Grays, Essex

J.

Jefferson, the Rev. Joseph Dunnington, Thicket Priory, near York
Jobson, Wm., Esq., Newtown, Wooler
Jobson, Robt., Esq., Turvelaws, Wooler
Jones, B. Heywood, Esq., Lark Hill, near Liverpool

K.

Knightley, Sir C., Bart., Fawsley Park, Daventry
Kinder, John, Esq., Sandrigebury, St. Albans
King, Mr. Benj., Shotley, near Ipswich
King, Wm., Esq., Brinkley Hall, Newmarket
Kirkham, J., Esq., Hagnaby, Spilsby
Knowles, Jos., Esq., Manor House, Tinsley, near Rotherham
Knox, Mr. Chas. Jas., The Cranagh, Coleraine, Ireland

L.

Londonderry, the Right Hon. the Marquis of, Wynyard Park, Stockton-on-Tees
Ladds, Wm., Esq., Ellington, Huntingdon
Laken, Ed., Esq., Beauchamp-court, near Worcester
Last, Mr. Wm., Trimley, Ipswich
Lawson, Mr. Robt., Stapleton, Grange, Darlington
Lawton, John, Esq., Winthorpe, Newark
Lax, Thos., Esq., Ravensworth, Richmond
Loft, Wm., Esq., Trusthorpe, near Alford, Lincolnshire
Longbourne, W. T., Esq., Grays, Essex
Lovell, Rd., Esq., Edgcott Lodge, Banbury

M.

Morpeth, the Right Hon. Lord, Castle Howard, Yorkshire
Mostyn, Sir P., Bart., near Holywell, Flintshire
Maidens, Mr., near Spilsby
Malins, G. W. R., Esq., Thelsford, near Warwick
Manning, Mr. W. D., Rothersthorpe, Northampton
Marjoribanks, Stewart, Esq., Bushy Grove, near Watford
Martin, John, Newtownlimavady, Ireland
Maw, Henry Lister, Esq., Tetley, near Crowle, Lincolnshire
Maynard, A. L., Esq., Martin-le-Moor, Borobridge
M'Intosh, David, Esq., Marshalls, Romford
Micklethwaite, William, Esq., Keresforth House, Barnsley
Milne, Nichol, Esq., Faldonside, Melrose, N.B.
Mitchell, Mr. Henry, Kirby Fleetham, near Catterick
Mitchell, Mr. Wm., Cleasby, Darlington
Morrison, Alex., Esq. (of Bognie), Montblainy House, Turriff, Banff, N.B.
Moses, Mr. Thomas, Stenigot, Wragby

N.

Nugent, Sir Percy, Bart., Donore, Mullingar, Ireland
Neilson, Wm., Esq., Arrow Brook, Cheshire
Norman, Thos. Lee, Esq., Corbollis, Ardee
Norton, Geo., Esq., Clayton West, near Huddersfield

O.

Orr, Samuel, Esq., Flowerfield, Coleraine, Ireland
Orton, Mr. F., Bottisthorpe, Grantham

P.

Pain, P., Esq., Boughton House, Kettering
Parker, J., Esq., Loughbro',
Parker, Wm., Esq., Yanwath Hall, Penrith
Parkinson, John, Esq., Ley Fields, Newark
Parrott, Mr., Belhas, near Aveley, Essex
Pattinson, Messrs., Hall Beck, Ulverstone
Pippit, Wm., Esq., Downside College, Bath
Pollock, G. H., Esq., Mountain's Town, Cavan, Ireland
Pratt, Francis, Esq., Corrinsca, King's Court, Cavan, Ireland
Proctor, Mr. Robert, Throston Grange, near Hartlepool

R.

Radcliffe, Mr. John, Brandsby, near York
Renton, Mr. John, Farnley, near Otley
Ridley, G. L., Esq., Banks Hall, Barnsley
Robinson, Wm., Esq., Clifton Hall, near Olney, Bucks
Robinson, Mr. Thomas, Castle Ashby, near Northampton
Robinson, Mr. James, Green Bank, Ulverstone

Robson, Charles, Esq., Cadeby, Louth
Rowe, Rd., Esq., Great Haye, Lamerton, Devon

S.

Simpson, the Hon. J., Babworth, Retford
Saunders, R. W., Esq., Nanwick Hall, near Penrith
Sergeantson, Geo. John, Esq., Camphill, Ripon
Sergeantson, P., Esq., Whin Moor, near Liverpool
Shaw, R. F., Esq., Brantinghamthorpe, Yorkshire
Simpson, Ferguson, Esq., Main's Pitfour, Mintlaw, N.B.
Simpson, Mr. Wm., Pinchingthorpe, near Guisbro'
Skipworth, Philip, Esq., Aylesby, near Brigg, Lincolnshire
Smith, the Rev. Henry, The Grove, Cropwell Butler, Bingham
Smith, Wm., Esq., West Rasen, Market Rasen
Smith, Henry, Esq., Drax Abbey, Selby
Smith, Mr. Robert, Gowram Castle, Gowram, Ireland
Smith, Mr. R., Givondale, Borobridge
Spurling, Mr., Shotley, Ipswich
Spurr, J. W., Esq., Wigthorpe, Worksop
Stansfield, W. R. C., Esq., M.P., Esholt Hall, near Leeds
Stanhope, James Bankes, Esq., Revesby Abbey, Boston
Stevenson, Mr. Charles, Redside, North Berwick
Stewart, Mark, S., Esq., Southwick, Dumfries
Storer, the Rev. John, Hawksworth Rectory, Newark
Stratton, Mr. Richard, Wroughton, near Swindon, Wilts
Sturgeon, T. B., Esq., South Ockendon Hall, Romford
Strickland, H. E., Esq., Apperley Court, Tewkesbury
Swaffield, Mr., Chatsworth, Chesterfield

T.

Tempest, Sir C. R., Bart., Broughton Hall, Skipton
Trafford, Sir Thos., Jos. de, Bart., Trafford Park, Manchester
Tempest, Henry, Esq., Newland Park, near Wakefield
Thompson, James, Esq., Kirk House, Brampton, Cumberland
Thompson, J. B., Esq., Anlaby, Hull
Thornton, Mr. Robert, Stapleton, Darlington
Thornwaite, Mr. Joseph, Arkleby House, Cockermouth
Topham, James, Esq., Keal Hall, Bolingbroke, Lincolnshire
Torr, Wm., Esq., Riby, near Caistor
Tucker, Henry, Esq., Bourton, near Faringdon, Berks
Turnbull, Messrs., Bonhill Place, Dumbarton

U.

Unthank, Mr. John, Netherscales, Penrith
Unsworth, Hugh, Esq., Huyton, Blackrod, Chorley, Lancashire

W.

Walker, Major, Dalby Lodge, Terrington, near York
Walker, George, Esq., Eastwood Hall, near Nottingham
Walker, Thomas Stubbs, Esq., Maunby Hall, Thirsk
Walesby, J. D., Esq., Ranby, near Wragby
Watson, Henry, Esq., Walkeringham, near Bawtry
Watson, Jas., Esq., Wauldby, near Hull
Watson, Wm., Esq., West Ella Grange, near Hull
Webb, Jonas, Esq., Babraham, near Cambridge
White, Alex. Holt, Esq., Clements Hall, near Rochford, Essex
White, Mr. Joseph, Esholt Hall, Leeds
Wiley, R. J., Esq., Hornby Castle, Bedale
Wiley, Samuel, Esq., Brandsby, near York
Wilkinson, J., Esq., Lenton, Nottingham
Willis, Thomas, Esq., Manor House, Caperly, Bedale
Wilson, Mr. Ashley, The Abbey, Wigton
Wilson, Mr. B., Brawith, Thirsk
Worledge, Wm., Esq., Brazier's Hall, Stowmarket, Suffolk
Wright, Mr. S. W., Witchford, near Ely, Cambridgeshire
Wright, John, Esq., Romely, Chesterfield
Wyvill, the Rev. Ed., Fingal, Bedale

Printed by Joseph Rogerson, 24, Norfolk Street, Strand, London.

112.3.
3/13. 5/1.